the ABERDEEN-ANGUS Journal

DEDICATED EXCLUSIVELY TO THE IMPROVEMENT
OF THE WORLD'S GREATEST BEEF BREED

Volume 36, Number 4 NOVEMBER 1954 Price 25 cents

J. GARRETT TOLAN FARMS

PLEASANT PLAINS — ILLINOIS

"Tex"

"Tex's" Sale

TT

"The Symbol of Quality"

At the J. Garrett Tolan Farms **November 8** Pleasant Plains, Illinois

MR. EILEENMERE

1953 International Reserve Junior Champion, Grand Champion at the Illinois State Fair in 1953 and 1954. Mr. Eileenmere is a MAGIC name among Angus breeders. Tex will sell 20 heifers bred to him.

EILEENMERE 500th 699155

1946 International Grand Champion, sire and grandsire of International Grand Champions. Tex will sell 5 sons and several daughters by this great bull.

EILEENMERE 1050th 1047517

The 1950 International Grand Champion that is now siring so many of our show winners. Tex will sell a son and numerous daughters and 6 heifers will sell bred to Eileenmere 1050th.

Selling 17 Bulls and 43 Females

Several of these bulls come from the Show Herd. They are sired by some of the great bulls of the breed.

5 are by the International Grand Champion Eileenmere 500th,
3 are by the International Grand Champion Eileenmere 1050th,
3 are by the many times Champion Eileenmere 1062d,
1 is by Eileenmere 1200th, a proven sire,
1 is by Eva's Bandolier Lad, the "Platinum Cross Sire of the Breed",
4 are by Quality Bardolier 3d, 7 times a Grand Champion.

Each of these bulls will help most any herd.

There will be 43 females, 28 of which sell bred—20 of them to Mr. Eileenmere, a magic name in the Angus world; 8 sell bred to the International Grand Champion Eileenmere 1050th. The 15 open heifers are unusually nice.

These females are sired by the International Grand Champions Eileenmere 500th and "1050th", others by Eileenmere 1062d, Eileenmere 1550th, Eileenmere 1300th, Eva's Bandolier Lad, the International Grand Champion Elban Bardolier 3d, and Quality Bardolier 3d.

The families selling include: Tolan Blackcap Missie, Tolan Pauline, Black Jestress, Blackcap Bessie, Tolan Blackberry, Katinka, Elaine, Georgina, Maid of Bummers, Ectessa, Tolan Evergreen, Metz and McHenry Barbara, Edwina, Tolan Blackcap, Blackcap Effie, and other desired families.

This is the same breeding and quality you have purchased in past Tolan Farms' sales.

Tex and Sarah Ann Spitzer

Pleasant Plains, Illinois

LEE HOLBROOK, Herdsman
Auctioneers: JOHNSTON and JAMES
For Catalog, Address: J. B. McCORKLE, Sale Manager, Smithville, Missouri

KINLOCH FARM

The "Quality Foundation" Herd

Home of
Kinloch-Bonded Bulls
and
Quality Foundation Herd Units

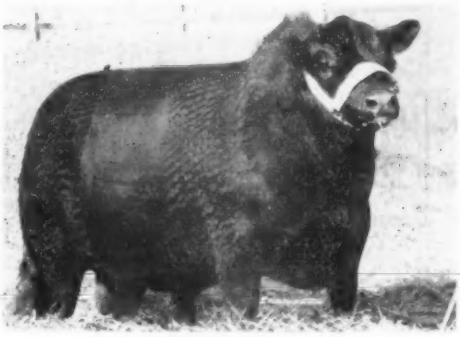

KINLOCHMERE 52d

This great son of Eileenmere 1029th sold in our "Quality Foundation" Sale for $10,000 to Ebony Angus Farm, Waynesboro, Virginia. Standing on a good set of legs, smart headed and smooth sided he is truly a "Quality Foundation" Sire.

Our Thanks to These Buyers For Their Endorsement of Our "Quality Foundation" Program at Kinloch.

As we look to the future and plan for the "long pull" in our breeding program, it is heartening to have the cattle from our "Quality Foundation" Sale go into the following outstanding herds:

Ebony Angus Farm	Waynesboro, Virginia
C. M. Tucker	Pageland, South Carolina
Deep Meadows Farm	Waynesboro, Virginia
Robert L. Davenport	Delaplane, Virginia
Brays Island Plantation	Yemassee, South Carolina
Grove Lane Farms	Lake Wales, Florida
Gallagher's Farm	Gainesville, Virginia
Braemar Farm	East Fishkill, New York
Penney & James	Hamilton, Missouri
J. W. McBrier	Moreland, Georgia
Sunbeam Farms	Miami, Oklahoma
Alex Edwards	Arva, Ontario, Canada
Lynn Brae Farm	Catawba, Virginia
Norbet Farm	Reisterstown, Maryland
E. J. Dawson	Lancaster, Virginia
Albert Seiling	Elmira, Ontario, Canada
Canning Land & Cattle Co.	Staunton, Virginia
Lorraine Farms	Macon, Georgia
Bell Isle Farm	Somers, Virginia
Adams Plantation	Lynchburg, Virginia

You Are Always Welcome at Kinloch

Mr. and Mrs. Lee D. Butler, Owners

26 Miles South of Fredericksburg on Route 17

Phone: Tappahannock - Hillcrest 3-2040

GEORGE C. CANNING, Cattle Superintendent

SUPPLY, VIRGINIA

Table of Contents for November 1954

EDITORIALS

Dwarfism Report Presented 66
Letter from the Editor 66

ARTICLES

Experience I Remember 68
Good Earth Has $1264 Average 78
Good News for Cattlemen 51
Highland Horde Invades Canada 52
Newer Wisconsin Herd 56
Right Kind of Beef 58
Throener Bros.-A Blue Ribbon Herd 54
Top Sale by H & L and Hockhockson 80

DEPARTMENTS

Aberdeen-Angus Bulletin 64
Chicago Market 74
Delegates and Alternates 180
Exchange 187
Fair Time 62
Index to Advertisers 190
Junior Breeder 72
Ladies Auxiliary News 70
Sale Dates 184
25 Years Ago 77
Washington Flashes 76
Your Veterinarian Says 82

SALE REPORTS

Clearwater-Rileymere 91
Dutchess County 120
Elko Bell 106
Four County 109
Futurity 107
Hawkeye 97
Land's End Dispersal 113
Mahrapo-New Jersey State 87
Maryland Association 88
Maryland Calf 108
North Central Iowa 101
Parker's Angus Farm 136
Rally Farms 136
Shandra Farms 92
South Central Iowa 85
South Central Kentucky 94
Southeastern Kentucky 96
Southeast Nebraska 100
Twin Brook Farms 84
Wisconsin 104

CHANGE OF ADDRESS: You don't want to miss your JOURNAL when you move to your new home. List your COMPLETE new address. If you notify us before the 10th of the month—we'll see that you don't miss a single copy. Be sure to give your old address, too—enclose a clipping of the address from a recent envelope. Write to: The Aberdeen-Angus JOURNAL, Box 238, Webster City, Iowa.

1954

The Aberdeen-Angus Journal

WEBSTER CITY, IOWA

RICHARD H. HAHNE ..... Editor
JEAN BRANDRUP ..... Business Manager

Advertising and Editorial Staff:

COLIN KENNEDY ..... Managing Editor
WINNIFRED HAHNE ..... Assistant Manager
GEORGE VEST ..... Associate Editor
ROBERT S. NOWLIN ..... Assistant Editor
WALT AMAN ..... Commercial Advertising
HILA PATRICK ..... Executive Secretary

Art Staff:

LOIS SHELTON; LORNA PANBECKER; SUE ESSIG

Contributing Editors:

OTTO V. BATTLES; JAY RICHTER; H. B. LATHAM; DR. J. W. BAILEY

E. H. ANDERSON ..... Missouri and Southwest
Chillicothe, Missouri

B. A. RUCKER, Jr. ..... Eastern Representative
Eastham, Virginia. Ph.: Charlottesville 3-1317

M. W. BONEY ..... Iowa, Nebraska, Minnesota, Dakotas
Box 740, Storm Lake, Iowa

DALE F. RUNNION ..... Van Wert, Ohio
318 Gordon Avenue

CY CRANE ..... Tennessee and Southeast
Berwick Trail, Madison, Tennessee

DELBERT EDWARDS ..... Chillicothe, Missouri

NEIL SKAU, Jr. ..... Western Representative
338 Downing Street, Denver, Colorado

R. J. CALDWELL ..... Pacific Coast
Box 117, West Sacramento, California

Entered as Second-class matter October 25, 1919, at the Post Office at Webster City, Iowa, under act of March 3, 1897.

Subscription price to all points in United States $2.00 per year; Canada, $3.00 per year; all other foreign points $3.00 per year.

Copyright 1954
By The Aberdeen-Angus Journal Publishing Co.

OUR COVER PICTURE

"Wait till the cows come home." And we don't have to wait long, because here they come, right down the lane. This scene was captured at Leveldale Farms, Calamus, Iowa, operated by Waltin, Noel and Joel Olson.

COWS ARE FUNNY

When you want them to give you heifers, they give you bulls. When you want bulls, they give you steers. And when you are thoroughly discouraged and have decided to be thankful for most anything, darned if they don't come through with a heifer.

That has been our luck this year with our Eriannas. We don't know why it is or how it happens, and we don't intend asking too many questions. All we know is we got heifer calves, and more than we've had for many a year. We sold an Erianna heifer this year for the first time since 1948, and now we'll have some to sell—maybe in 1955, and surely in 1956. These gals are bred the right way. The dam is out of Grand Champion Erianna B 2d and sired by Grand Champion Envious Blackcap B. 6th, and the sire of these gals is by a son of Bandolier 123d of Wilton. The pedigrees will look good on paper, and the youngsters look just as good on the hoof.

Yes, cows are funny and unpredictable, but right now we're darned well pleased.

Alton G. Taylor
Farm Superintendent
Hideaway Farm
Chester, N. J.

THE WILLMEN COMPANY
William G. Mennen
President
Morristown, New Jersey

C. R. McDade
Cattle Superintendent
T'Other Farm
Chester, N. J.

Shadow Isle • Shadow Isle • Shadow Isle • Shadow Isle • Shadow Isle

Shadow Isle's Principal Herd Sires

The only two Living International Champion sons of the "29th"—the $2,000,000 sire.

PRINCE SUNBEAM 328th 992199

1948 International Junior Champion and Reserve Grand Champion. Owned jointly with Essar Ranch, San Antonio, Texas.

PRINCE BARBARIAN of SUNBEAM 835196

1946 International Reserve Grand Champion. Owned jointly with Pocono View Farm, E. Stroudsburg, Pennsylvania.

Two of the greatest sons of Prince Eric of Sunbeam, sire of six International Champions.

SHADOW ISLE PRINCE ERIC 85th

First Prize Winner 1953 Futurity. Second Prize Winner 1953 International. Owned jointly with Haystack Ranch, Longmont, Colorado.

SHADOW ISLE PRINCE ERIC 100th

Junior Champion 1954 New Jersey Aberdeen-Angus Breeders' Show. Owned jointly with Joseph M. Roebling, Harbourton, New Jersey.

Dr. Armand Hammer

P. O. Box 390

RED BANK, NEW JERSEY

John Frenzel, Manager

Shadow Isle • Shadow Isle • Shadow Isle • Shadow Isle • Shadow Isle

OUR SINCERE THANKS

To All Who Attended Our 1954 "Great Oaks Review Sale" October 4th, Particularly The Buyers and Bidders.

To the following breeders who purchased cattle go our best wishes for success with your new purchases:

Robert L. Brown & Son	Forest, Ontario
Eiten Brothers	Zearing, Illinois
Deep Meadows Farm	Gradyville, Pennsylvania
Fred Lutz	Rochester, Michigan
Red Gate Farm	Millwood, Virginia
Edwards Brothers	Arva, Ontario
Marydale Farm	St. Francisville, Louisiana
King Merritt Ranch	Bovina, Mississippi
Jennings Brothers	Highmore, South Dakota
Maurice V. Hitt	Landenberg, Pennsylvania
Prospect Farms	London, Ontario
Bonnie Brae Farms	Warren, Ohio
Mill Valley Farms	Romeo, Michigan
R. W. Branda & Sons	Grand Blanc, Michigan
Michigan State College	East Lansing, Michigan
Joe Grassi	Pine Plains, New York
Aubrey M. Thomas	Greenfield, Indiana
A. H. "Tex" Spitzer	Pleasant Plains, Illinois
Dr. Tom T. Bowstead	De Witt, Iowa
Don Head Farms	Richmond Hill, Ontario
Newtondale Farm	Mason, Michigan
Knobby Hills Farm	Clyde, Michigan
Idle Acres Ranch	Wixom, Michigan
L. E. Blackburn	Cassville, Wisconsin
W. J. Frayer	Britton, Michigan
Rex Drahiem	Watertown, Wisconsin
Bilbobern Farms, Inc.	Ellwood City, Pennsylvania
N. C. & G. E. Schroeder	Belle Center, Ohio
Mrs. Dexter Horton	Holly, Michigan
F. R. Wingerter	Huntley, Illinois
Winn-Larr Farms	Olathe, Kansas
Edward C. Hutzel	Ann Arbor, Michigan
G. C. Nichols	Blenheim, Ontario

A Few Choice Herd Bull Prospects To Offer Now

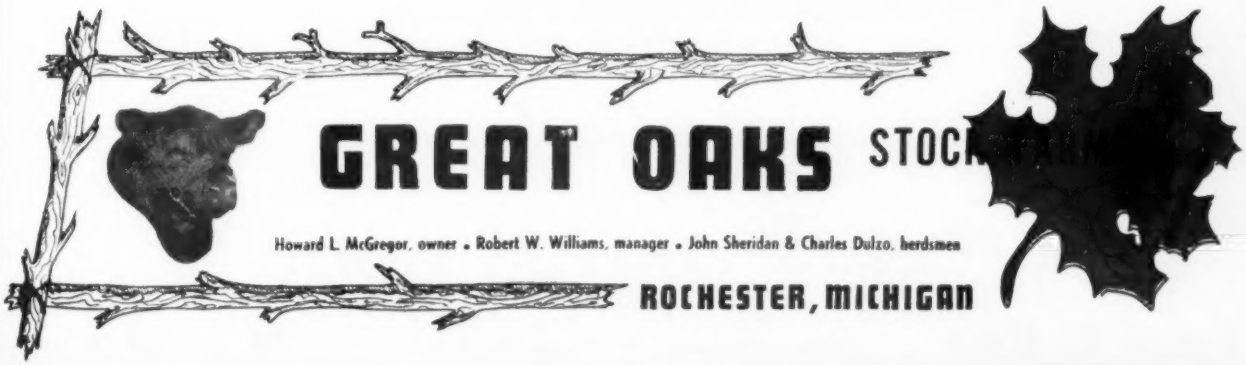

Rose & McCrea

CORRECTOR 262d R & MC

Senior and Grand Champion Bull

1st Prize Senior Yearling Bull

Missouri State Fair - 1954

Frank H. Rose Albany, Missouri • Maysville, Missouri **M. L. McCrea**

BEEF MERIT!

"HYLAND BLACKJACK"

Grand Champion Steer, over all breeds, at 1954 Red River Valley State Fair, Fargo, North Dakota, and Grand Champion Steer, over all breeds, at 1954 South Dakota State Fair, Huron, South Dakota. Bred, fitted and shown by HYLAND ANGUS RANCH . . . A Senior Steer Calf, weighing 820 pounds. Barring any misfortune he will show again soon at one of the major fat steer shows.

The response to our recent ads of fancy and popular bred cows has been most gratifying. We have sold cows to go to some of the good herds in America. We still have some fancy bred females to offer and some great producing standard families.

Don't Delay! They are moving fast.

JENNINGS BROS.
Owners

Hyland Angus Ranch

Argyll Conner, Manager
Jim Hupp, Herdsman

HIGHMORE, SOUTH DAKOTA

"Western Headquarters for Quality Angus Cattle—registered and commercial"

RALPH L. SMITH FARMS

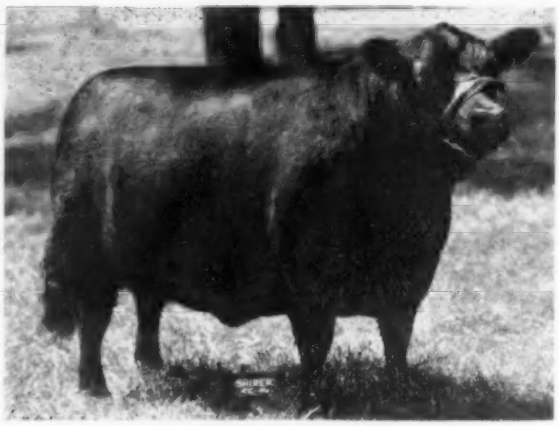

BONNIE QUEEN R L S

Grand Champion female at the 1954 Futurity and also at the Missouri State Fair. She is the first calf born on the farm by "79th".

At Missouri, other "79th" calves were: First Junior bull calf, First Summer Yearling, First Pair of Females, First Pair of Calves and also First Junior Get of Sire. At Iowa (National Angus Show), Bonnie Queen was Reserve Grand Champion, Bandeline RLS was First Summer Yearling Heifer, and we won First Junior Get of Sire, First Pair of Calves, First Senior Heifer Calf and a daughter of Master Prince RLS was Reserve Junior Champion.

RALPH L. SMITH
Owner

Herdsmen:
EFTON BRADLEY
DICK WINANS

GEORGE COOPER
Manager

CHILLICOTHE, MISSOURI

Warner Grove Farms

GREENVILLE • OHIO

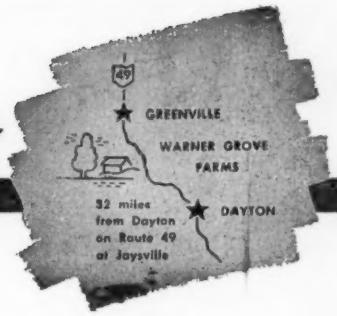

BREEDERS OF PUREBRED LIVESTOCK • REGISTERED ABERDEEN-ANGUS BEEF CATTLE

—A Breeding Herd of Select Blood Lines and Top Individuality—

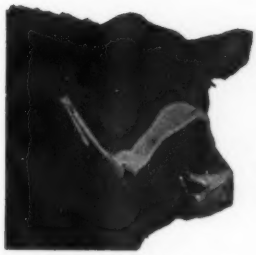

General Black C. S.

Son of General of Page and out of a Blackbird Bandolier of Page dam. SIRE—Two International Champions. 1946 International Light Weight steer over all breeds. 1948 International reserve grand champion female. Dam of Sunbeams—Two top selling females, $35,100 Blackcap Bess 6th of Sunbeam, $21,500 Elaine 6th of Sunbeam.

←Their Sons and Daughters→

Are Prepotent Breed Improving Producers

ENCHANTRESS W G 17th 1669308

A typy heifer, the result of mating breed improving sires and dams of prepotent bloodlines.

Eileenmere 1500th

Son of Eileenmere 500th and out of a Bandolier of Anoka 7th dam. SIRE—1950 International reserve junior champion bull. 1951 Grand Champion bull Ohio State Fair. 1952 Grand Champion Bull, 1st Get of Sire, Ohio State Fair and Indiana State Fair. 1952 Grand Champion female Ohio State Fair.

Sire: **Eileenmere 1500 W. G. 6th 1151230**	Eileenmere 1500th 1047508	Eileenmere 500th 699155	Eileenmere 85th 470007
			Edwina 7th G. M. 534304
		Blackcap Tolan 79th 564868	Bandolier of Anoka 7th 510437
			Blackcap Tolan 30th 450561
	Blackcap Velvet W. G. 882792	Blackcap Bardolier 707126	Black Bardolier 480883
			Blackcap of Grand River 4th 557587
		Rally Blackcap Velvet 7th 736618	Envious Blackcap B. 9th 542490
			Blackcap Velvet 401893
Dam: **Enchantress W. G. 8th 905544**	General Eric W. G. 756177	General Black C. S. 625344	General of Page 452594
			Betty Black of Don Head 594755
		Elaine 74th 638691	Creswell Pride General 535076
			Elaine 24th 515389
	Enchantress C. 31st 638683	Creswell Pride General 535076	General 2d of Page 460698
			Revolution's Pride 4th 453556
		Enchantress C. 15th 517326	Briarcliff Blackman 3d 435911
			Enchantress C. 8th 441380

Our females include those families and strains that have made breed history in the nations show rings and top breeding herds. ANTELOPE; BARBARA McHENRY; BLACKBIRD, Ballindalloch; BLACKCAP, Bessie, Fandie, Lantz & McHenry; EBOREA ELBA; ELBA FINLARIG; ELAINE; ERICA, Eisa and Enchantress Trojan; ERIANNA; MAID of BUMMERS, Miss Burgess; PRIDES, Katinka, Mulben, and Rosemere.

Visitors Welcome

The American Aberdeen-Angus Breeders' Futurity

PHILLIP KARNS, Herdsman — **VIRGIL TURNER, Farm Manager**

Dan T. Warner, Owner . . 140 Patterson Road . . Dayton, Ohio

Our Next Sale, APRIL 11, 1955

BULL POWER...at Red Oak

Black Peer 34th of Angus Valley

A new picture of the "Old Master" as he looks today, after five years' work in our herd. Look at his sons below. All are in service here at Red Oak.

by the "105th" and out of a Miss Burgess dam. 7 years old.

BLACK PEER of RED OAK 50th
His sons and daughters are outstanding. See them in our show herd.

Plan Now—Use a RED OAK BULL

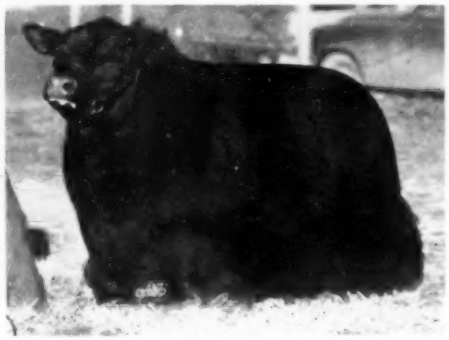

BLACK PEER of RED OAK 39th
His first two calves are on the ground. They amaze us.

BLACK PEER of RED OAK 23d
Joe Steed owns his first calf.
Joe says, "Best bull calf I have seen."

BLACK PEER of RED OAK 53d
in our show herd. Twice Grand Champion so far in 1954.

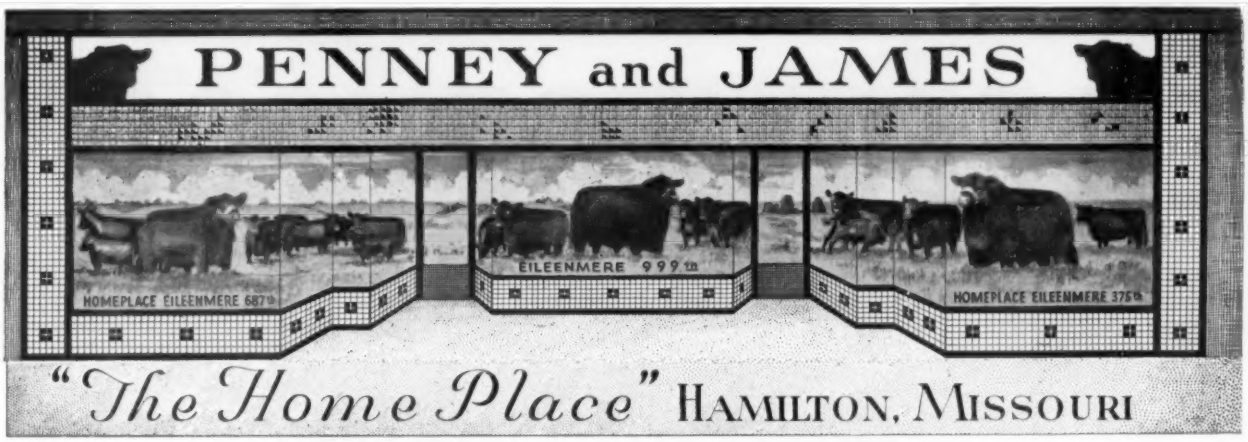

HOMEPLACE EILEENMERE 375th

Undefeated in class in 1953. Five times a Grand Champion; Supreme Champion All American Futurity; Grand Champion National Angus Show, Columbus.

He's been home in heavy service. He will make his first and only show this year at the International. See him and the remainder of our show herd at Chicago.

★

J. C. PENNEY
ORIN L. JAMES } Owners

PENNEY and JAMES

Dr. I. D. Richardson, Resident Veterinarian and Cattle Superintendent
Orin James, Jr., Farm Manager
H. C. Henry, Assistant Farm Manager
Dick Neal, Assistant Herdsman
Harley McQueen, in charge of Calves

EUGENE SCHUBERT, Chief Herdsman
ORIN JAMES, Manager

HAMILTON, MISSOURI

EILEENMERE 1200th

While attending the International Livestock Show, why not make plans to pay us a visit and see Eileenmere 1200th and his calves?

We take pleasure in showing you the kind of cattle we are breeding for the future.

FOR SALE: Yearling heifers safe in calf to Eileenmere 1200th, plus a few young herd bull prospects.

McCORMICK FARMS

BARRINGTON, ILLINOIS

Owners
FOWLER and ANNE McCORMICK

Phone: Dundee 245

Ralph Hess, Jr., Cattle Supt.
Wally Scheer, Farm Manager

MEET
"The Squire"
JACK SOLOMON
Prince Sunbeam 942nd
Gallagher's Farm
GAINESVILLE, VIRGINIA
Joe Hooten Angus Service, Austin, Texas

Have You Heard?...

about the Bargains selling in

SUNMERE'S

COMPLETE DISPERSION SALE

400 Lots Selling

Everything sells including our foundation herd with all their production for the past years.

FEBRUARY 5th

at the Farm located one mile west of Sedalia on Highway 50.

WATCH FOR MORE DETAILS!

- SUNMERE DISPERSION, SEDALIA, MISSOURI.....FEBRUARY 5th
- PENNEY AND JAMES ANNUAL SALE.....FEBRUARY 7th

Sunmere Farms

E. W. THOMPSON, Owner

SEDALIA, MISSOURI

HEART ATTACK CLAIMS ANKONIAN 3263d

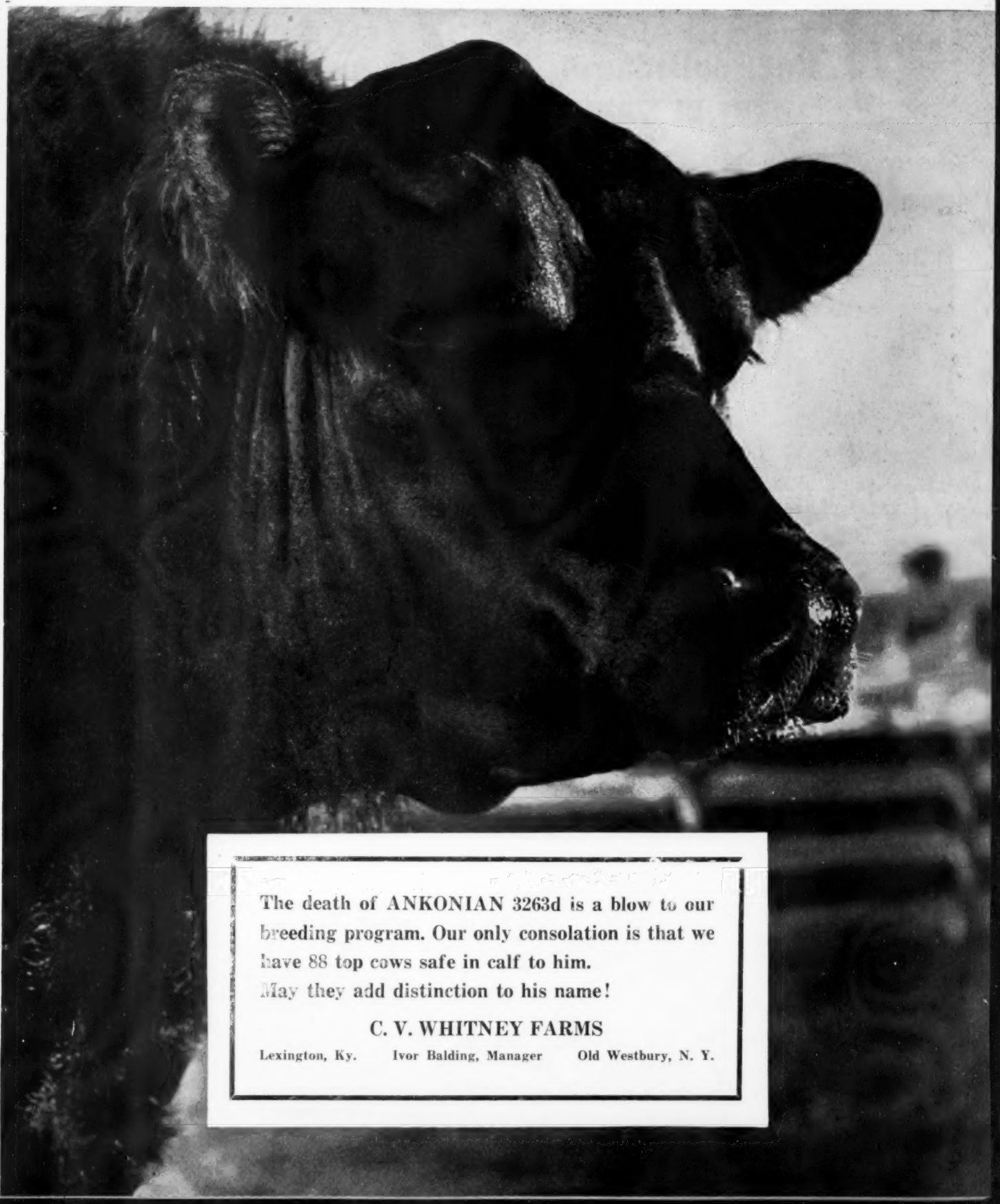

The death of ANKONIAN 3263d is a blow to our breeding program. Our only consolation is that we have 88 top cows safe in calf to him.
May they add distinction to his name!

C. V. WHITNEY FARMS

Lexington, Ky. Ivor Balding, Manager Old Westbury, N. Y.

EILEENMERE 1220th

Our great headed son of Eileenmere 1200th and from a dam by Eva's Bandolier Lad, second dam by Eileenmere 32d. He is seeing heavy service in our herd.

EILEENMERE R. G. 100th

Our double bred International Grand Champion. Sired by Eileenmere 500th, the 1946 International Grand Champion bull. His dam is Eisa of R. L. S., 1947 International Grand Champion female.

THANK YOU

. . . The buyers and bidders at our October 5th Sale.

Your enthusiastic acceptance of our cattle makes all of us at Knobby Hills Farms very proud and happy.

MARY GRACE KOEPEL, owner — CLYDE, MICHIGAN — 45 Miles N. W. of Detroit, in Oakland County — JOHN J. KENDALL, manager

Brays Island's

First Production Sale
FEBRUARY 12, 1955

Featuring the Get and Service of these Great Bulls

BLACKBIRD GRENADIER GR 2d

ANKONIAN 3214th

They Must Pay — Or — They Don't Stay
Visitors Always Welcome
Write us your needs

BRAYS ISLAND

ANGUS PLANTATION

F. B. DAVIS, Jr.
Owner

DOUGLAS LIVESAY,
Herd Manager

VERLYN DENNEY
Herdsman

YEMASSEE, SOUTH CAROLINA

ANKONIAN 3547th

ANKONIAN 3237th

LORRAINE SALE
FEBRUARY 14th

SUN LAKE SALE
FEBRUARY 18th

From great Brood Cows like these mated to our Top Herd Bulls comes the outstanding group of males and females to be offered in the First Production Sale.

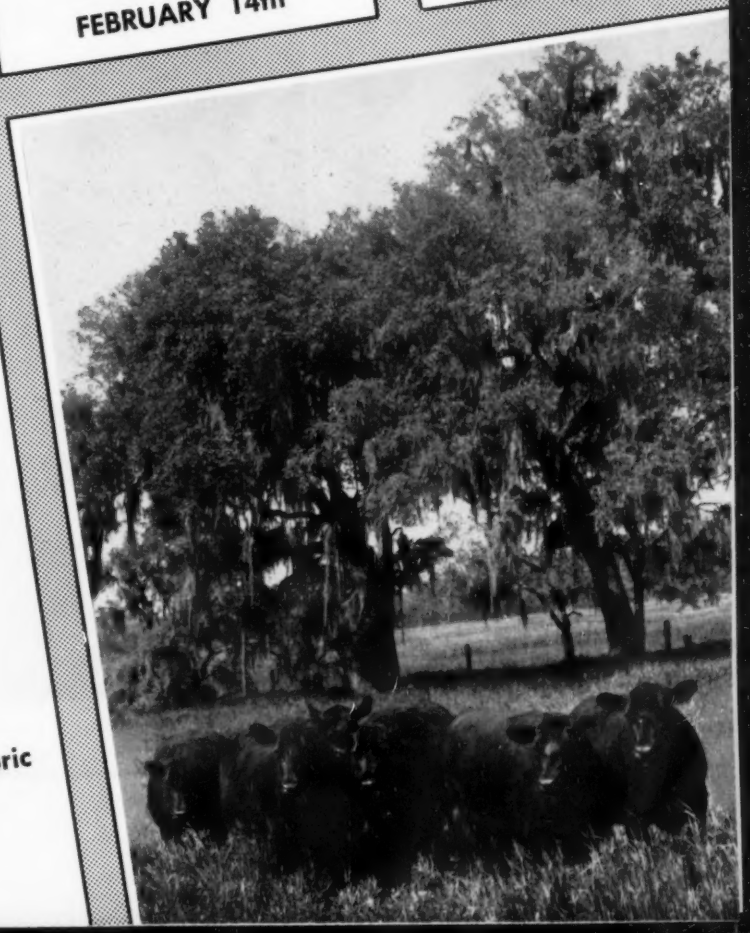

Take this time to see interesting and Historic Charleston, Beaufort and Savannah.

PLAN TO ATTEND THIS SALE WHERE YOU WILL

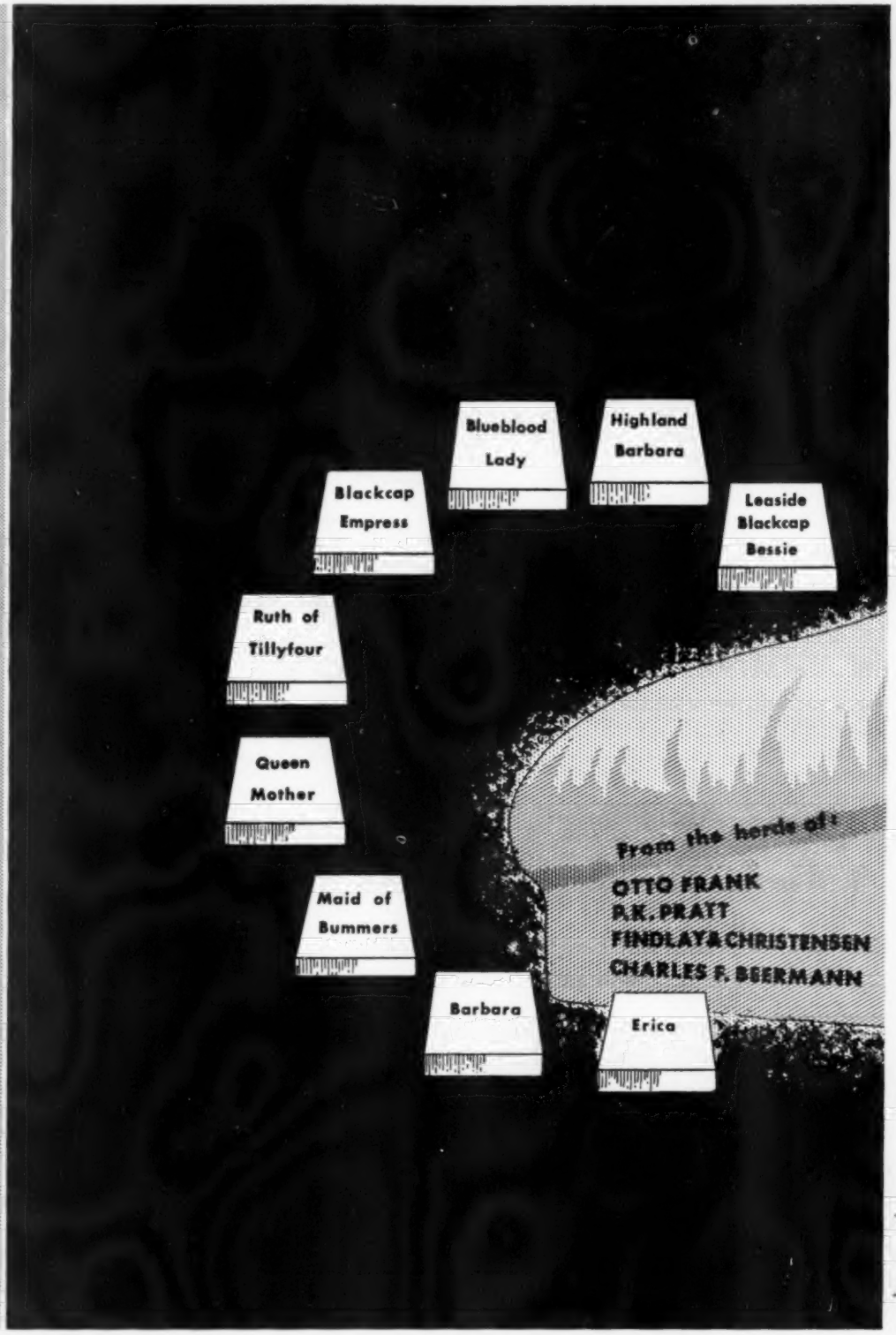

Write today for catalogs, address:

FIND MORE OF THE PREFERRED FAMILIES

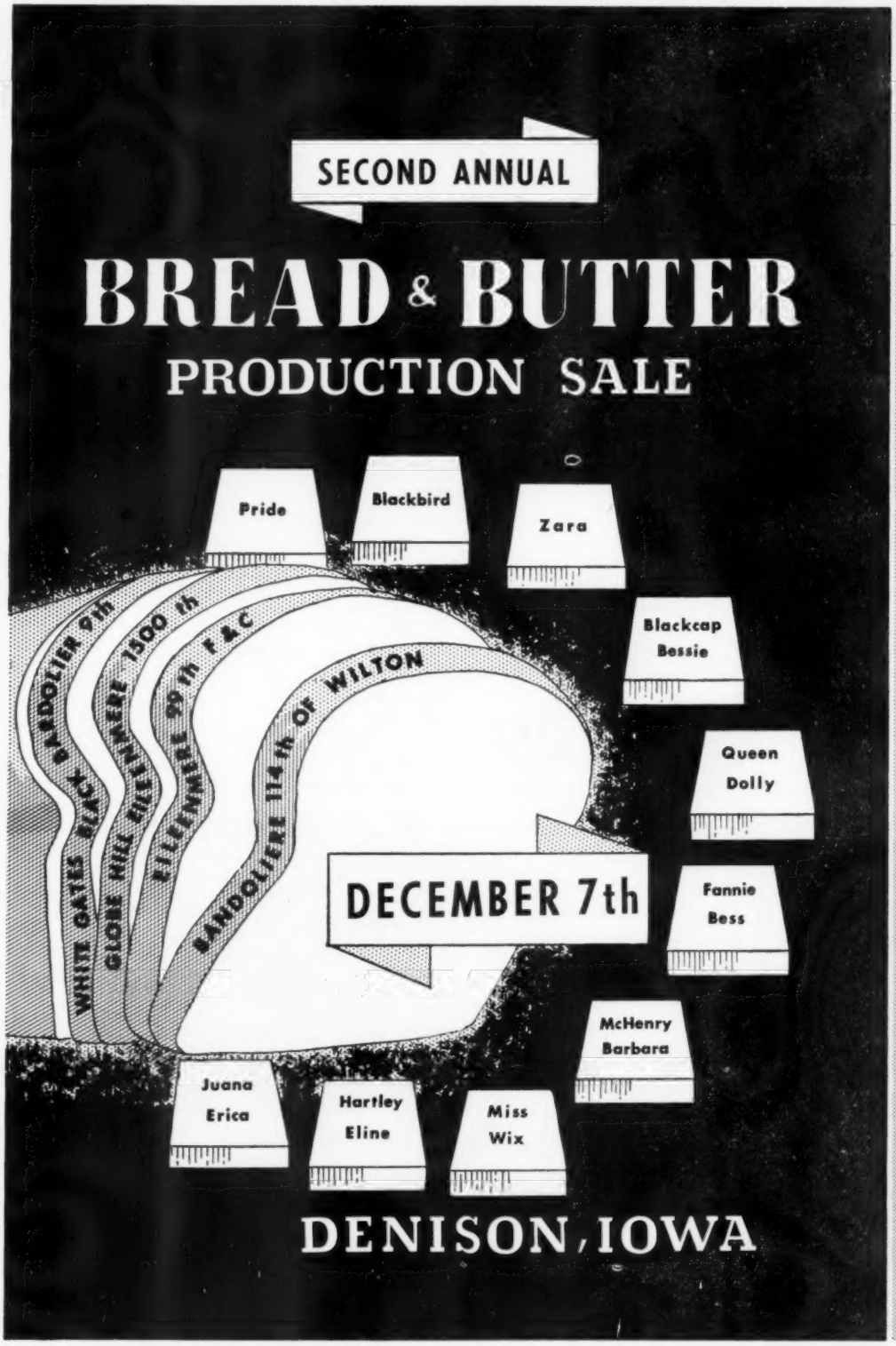

P. K. PRATT, WALNUT, IOWA

REDUCTION SALE

(MARSHALLTOWN LIVESTOCK SALE PAVILION)

Marshalltown, Iowa, Monday, November 22d

Starting promptly at 12:00 noon

100 Head—"*Selected from the Largest Angus Herd in Iowa*"

HOMEPLACE EILEENMERE 43d
by "487th"

15 CHOICE YEARLING BULLS ready for service.

15 GRAND COWS & CALVES or close to calving.

20 BEAUTIFUL BRED HEIFERS mated to top bulls.

20 MOST ATTRACTIVE OPEN HEIFERS, ideal age to breed.

30 OUTSTANDING STEER & HEIFER CALVES for 4-H and FFA members.

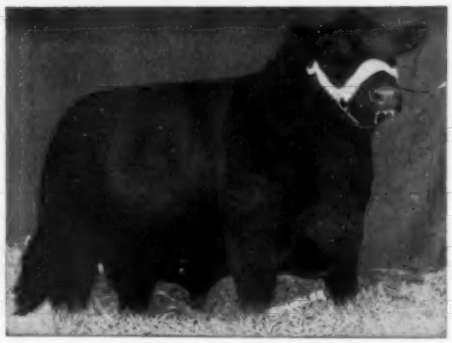

HOMEPLACE EILEENMERE 75th
by "487th"

An offering that is a credit to the breed . . . selected from the largest ANGUS herd in Iowa, more than 400 head. They are sired by HOMEPLACE EILEENMERE 43d, HOMEPLACE EILEENMERE 70th, HOMEPLACE EILEENMERE 75th, and PRINCE SUNBEAM 459th . . . all pictured on this page. The females of breeding age will carry their service. A great array of wonderful sires.

HARKEN FARMS
OSCEOLA IOWA
"Bulls of Distinction"
Five Units and the Ranch

The families include MISS BURGESS, BLUE RIBBON BLACKBIRD, BALLINDALLOCH BLACKBIRD, KINOCHTRY BEAUTY, McHENRY BARBARA, ROSEMERE BARBARA, JUDY BLACKCAP, BARBARA, McHENRY BLACKCAP, GLENCARNOCK ELBA, BALLINDALLOCH JILT, BLACKCAP, PRIDE, ELBA, ERICA, and others. Nothing finer. The type, quality and merit will please you.

HOMEPLACE EILEENMERE 70th

Because of the severe drouth in southern Iowa and feed shortage, we have moved our fall sale to Central Iowa where feed is more abundant. A cordial invitation is extended to all. We believe you will be pleased with the offering.—Dr. C. R. Harken, M.D.

PRINCE SUNBEAM 459th

HARKEN FARMS

Auctioneers:
J. E. HALSEY — CLAIR MASON

OSCEOLA, IOWA

Maurice Boney for the
Aberdeen-Angus JOURNAL

The offering will be presented in good thrifty breeding condition, all to the advantage of the prospective buyers. COME! Make admirable and profitable selections. Ask for catalogs. Address Dr. C. R. Harken, M. D., Harken Farms, Osceola, Iowa.

DR. C. R. HARKEN, M. D., Owner

our most recent additions

2 FANNIE BESS COWS

Another Example of

"Quality At Its Best . . . In The Southwest"

These choice cows are close to the foundation cow, FANNIE BESS II. They are deep-bodied and thick, with plenty of femininity to go along with these good characteristics. They make a fine addition to our herd.

Visitors Always Welcome . . . . . Come See Us!

ED V. MEAD
President

C. L. "PAT" PATTERSON
Manager

MEAD'S ANGUS MESA, INC.

REGISTERED ABERDEEN - ANGUS CATTLE

ROUTE 3 - BOX 3838 COORS BLVD. SW • ALBUQUERQUE, NEW MEXICO • PHONE 2-0334

ELEVEN STATES REPRESENTED . . . . . .

YES, the buyers who purchased cattle from us in our FIRST PRODUCTION SALE, either attended or were represented from eleven states. We wish to thank the following buyers and all the bidders and visitors who came to the "Pick of Two Herds" Sale.

Buyers:

Allandale Farms	Kingsport, Tennessee
D. S. Lanier	Madison, Alabama
P. D. Houston	Nashville, Tennessee
Tom Burnett	Goodlettsville, Tennessee
Thornhill Farms	Atlanta, Georgia
Glen Airy Farm	Versailles, Kentucky
E. W. Thompson	Sedalia, Missouri
Ames Plantation	Grand Junction, Tennessee
Hartsaw Cove Farm	Livingston, Tennessee
Ridglea Angus Farms	Dickson, Tennessee
Reefauver Bros.	Jonesboro, Tennessee
Hickory Cove Farm	Rogersville, Tennessee
George Kurtz	Sturgis, Kentucky
Blugrass Angus Farm	Lancaster, Kentucky
Shandra Farms	Rome, Georgia
M & L Ranch	Burnett, Texas
Simon Bros.	Madison, Kansas
Charles Miller	Chattanooga, Tennessee
Kennedy Farms	Brentwood, Tennessee
Solitude Stock Farm	Goodlettsville, Tennessee
Airy Hall Plantation	Green Pond, S. C.
Hillside Farm	Washington, Missouri
Holder Brothers	Gamaliel, Kentucky
Penney and James	Hamilton, Missouri
C. V. Whitney Farms	Lexington, Kentucky
M. Migliore and Son	Cookeville, Tennessee
Lyon Angus Farms	Olive Branch, Mississippi
A. M. Ashbaugh	Nashville, Tennessee
Stanford Farm	Donelson, Tennessee
Good Earth Stock Farm	New Florence, Mo.
Shafer and Sons	Henshaw, Kentucky
H & L Farms	Marlboro, New Jersey
Milliken Plantation	Lake Providence, La.
Clyde Browning	Cedar Hill, Tennessee

● ● ●

Sound Acts Are Based on Sound Facts

Madison P. Jones — Glenn W. Jones — Harpeth Valley Farms

BRENTWOOD, TENNESSEE

H. D. Huggins & Sons — French Broad Farms

BOWLING GREEN, KENTUCKY

MOUNT PLEASANT PLANTATION

Are You Planning a Trip South This Winter?

If so, why not stop at beautiful

Mount Pleasant Plantation

where you will find one of the outstanding Aberdeen-Angus herds of the South.

MR. and MRS. F. W. DeFOE
WARNER F. DeFOE
Owners

RONALD L. JONES
Manager

ANDREWS, SOUTH CAROLINA

Phone: 2-2401, Georgetown, S. C.

★JOINT PRODUCTION SALE★

Beaver Ridge Farm and *Hays Angus Farm*

MIDDLETOWN, INDIANA — **MARKLEVILLE, INDIANA**

Saturday, November 13th, 1954

Sale starts at 1 p. m. C. S. T.

At Beaver Ridge Farm ½ mile east of Mechanicsburg on U. S. 36

★ Selling 60 Lots ★

HOMEPLACE EILEENMERE 210th

- **21 Cows and Calves**—rebred from Black Bondolier and Queen's Grenadier 4th of WSC
- **6 First Calf Heifers**—rebred to Whitney Eileenmere 38th
- **14 Bred Heifers** to Whitney Eileenmere 38th
- **10 Open Heifers** by Black Bondolier and Queen's 2d Grenadier 4th of WSC
- **4 Bulls**
- **5 4-H Steers**

★ ★ ★ *Featuring:*

The Get and Service of Black Bondolier, son of Blackbird Bardolier G. R.; Queen's Grenadier 4th of WSC, son of Queen's Grenadier G. R.; Whitney Eileenmere 38th, son of Homeplace Eileenmere 210th; Grenadier Prince Eric B. R., son of RLS Prince Eric 24th.

★ ★ ★ *Families*—

Maid of Bummers, Blackcap Empress, Trojan Erica, Blackcap, Queen Mother, Blackcap McHenry, Blackbird.

QUEEN'S GRENADIER G. R.

Attention: FREE DELIVERY OF ALL ANIMALS ANYWHERE!

Lunch Available

Beaver Ridge Farm

DON WATKINS — L. M. KEESLING

Write for Catalog

Hays Angus Farm

WALTER and HORACE HAYS

Ful-O-Pep Creep Feed

makes your calves weigh up to 125 pounds more at weaning!

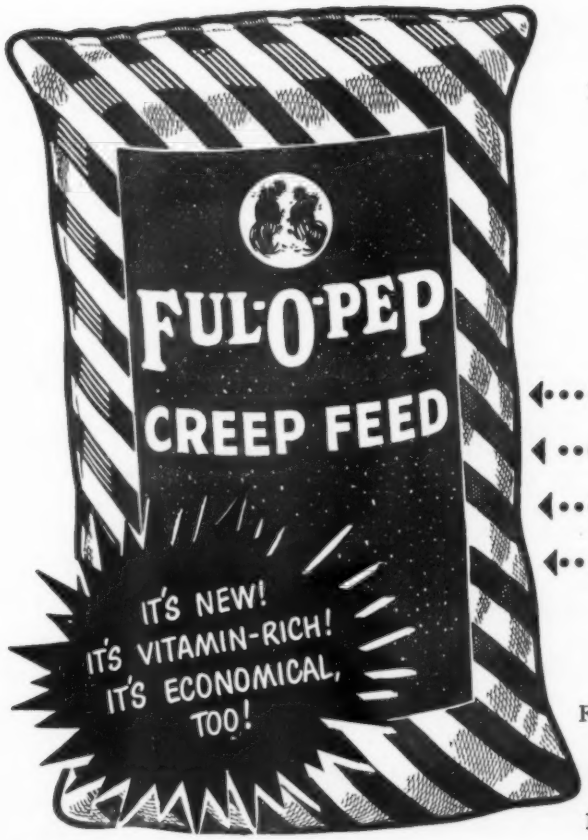

CREEP FEEDING PAYS

You can sell calves weighing as much as 100 to 125 lbs. more at weaning time . . . and *receive a higher price per cwt.* by creep feeding. Nutritious Ful-O-Pep Creep Feed Pellets make your calves gain extra weight, bloom and smoothness . . . and you gain extra profit, too.

CHECK THESE NUTRITIONAL VALUES

Just look at all this added nutritional strength Ful-O-Pep Creep Feed gives your calves:

- *Vegetable proteins, plus fish meal*
- *Vitamins A, B, D, and E*
- *Minerals, including trace minerals*
- *Easy-to-digest carbohydrates*

Ful-O-Pep Creep Feed Pellets are extra palatable . . . extra nutritious. Calves love 'em!

NOW IS THE TIME

Feed Ful-O-Pep Creep Feed Pellets from the time your calves are 1 to 2 months old up to weaning. They're low in cost . . . and easy to feed. Call your Ful-O-Pep Representative today. Ask for new Ful-O-Pep Creep Feed. This year, grow bigger calves.

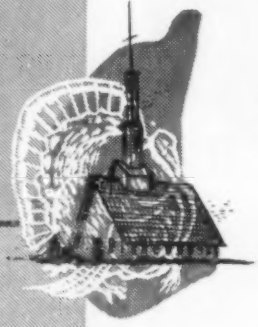

its Thanksgiving time again

and so . . .

STONE MFG. COMPANY and its DISTRIBUTORS* would like to take this opportunity to thank you for your business this past year—and to wish you and yours a warm and cheerful holiday season.

Which one is YOUR nearest distributor?

*

ALABAMA

Montgomery — Montgomery Serum Company, P. O. Box 1575.

CALIFORNIA

Fresno—Anchor Serum Company, 428 P. Street
Western Distributors, 1005 Blackstone Avenue.
Los Angeles—Stetler Laboratories, Union Stock Yards.
Madera—Thompson & Gill, Inc., Drawer 720.
Oakland—H. C. Burns Company, Inc., 1122 E. 8th Street.
Sacramento — Sacramento Vet. Supply, 1701 J. Street.
San Francisco — California Stockmen's Supply, 151 Mission Street.
Stockton—Stockton Veterinary Supply Co., 336 East Lafayette Street.

COLORADO

Denver — The Denver Serum Company, 1400 E. 47th Avenue.
Globe Laboratories, Inc., Livestock Exchange Bldg.
Weston Mfg. & Supply Co., Speer Boulevard at Larimer.

DISTRICT OF COLUMBIA

Washington, D. C. — Modern Agriculture Co., 3504 Georgetown, Station.

FLORIDA

Hollywood — Stockmen's Serv. & Supply Co., P. O. Box 819.
Lakeland—Imperial Polk Feed & Farm Supply, 820 N. Massachusetts Avenue.

GEORGIA

Albany—Albany Serum Company, P. O. Box 121.
Dougherty Supply Company, P. O. Box 1344, 701 N. Washington St.
Livestock Veterinary Supply Co., 506 So. Slappey Drive.
Atlanta — L. A. Mosher Company, 268 Spring Street N. W.
Thomasville—Southern Veterinary Supply.

ILLINOIS

Belvidere—Farmers Co-Operative Elevator.
Bloomington — Dome Veterinary Supply Co., 208 W. Grove Street.

INDIANA

Evansville—Tri-State Vet. Supply Co., Inc., 1211 Baker Avenue.
Indianapolis — Anchor Serum Company, 1101 Kentucky Avenue.
The Denver Serum Company, Union Stockyards.

IOWA

Cedar Rapids—The Denver Serum Company.
Council Bluffs—Breeders Supply Company, 101 South Main Street.
Des Moines—Iowa Farm Serum Company, Farm Bureau Bldg., 10th & Grand.
Ottumwa—Harper & McIntire Company.
Sioux City—American Serum Company, 2117 Leech Avenue.
Farmers Lbr. & Supply Co., 516 South Chambers Street.

KANSAS

Kansas City—Missouri Valley Serum Co., 50 North Second Street.

KENTUCKY

Hopkinsville—Farm & Garden Supply.
Lexington—Blue Grass Drug Co., Inc., 1091 West High Street.
Breeders Supply & Equip. Co., P. O. Box 1360.
Louisville—Jones Veterinary Supply, 128 So. Johnson.
Newport—National Band & Tag Company, 720-28 Orchards Street.
Paris — Paris Livestock Supplies, 1543 South Main.

MINNESOTA

Minneapolis—Janney, Semple, Hill & Co., 22-26 Second Street So.
St. Paul—Farmers Veterinary Supply, 284 East Fifth Street.
South St. Paul—Anchor Serum Company, P. O. Box 357.

MISSISSIPPI

Jackson—Anchor Serum Company, P. O. Box 8082.
Jackson Serum Company, 441 West Pascagoula Street.

MISSOURI

Kansas City — Globe Laboratories, Inc., 105 West Ninth Street.
Kansas City Vaccine Company, 1627 Genesee Street.
Naylor Serum Company 1615 Genesee Street.
Peters Serum Company, 815 McGee Street.
Western Mercantile Company, 1600 Liberty Street.
South St. Joseph—Anchor Serum Company.
St. Joseph — Wilson-Anchor Distributors, 517 Jule Street.
Springfield—Buck Morton Drug Company, Walnut & Campbell Street.
West Plains—Wilke Laboratories of Mo., Third & Lincoln.

NEBRASKA

Fremont—Enlow Hevner Serum Company.

NORTH CAROLINA

Charlotte—Anchor Serum Company, P. O. Box 401.
Salisbury—Blueboy Dairy Supplies, P. O. Box 463.

OHIO

Cincinnati—R. L. Hawkins Company, 3129 Spring Grove Avenue.
Columbus — Columbus Serum Company, 2025 South High Street.

OKLAHOMA

Oklahoma City—Barber & Cochran, 133 Livestock Exchange Bldg.
C. E. Swaim Serum Co., 2208 Exchange Avenue.
Wichita & Okla. Serum Co., 132 Livestock Exchange Bldg.
Tulsa—Farm & Ranch Supply, 4916 E. 15th Street.

PENNSYLVANIA

Wayne—George F. Creutzburg & Son, 34 West Avenue.

SOUTH CAROLINA

Columbia — Eastern States Serum Company, 1727 Harden Street.

SOUTH DAKOTA

Brookings — Dakota Stockmen's Supply, Box 66.
Mitchell—The Denver Serum Company, 122 So. Main.

TENNESSEE

Chattanooga—Southeastern Vet. Supply, 3106 St. Elmo Avenue, P. O. Box 1224.
Knoxville—Skelton Dairy Equipment Co., 4134 N. Broadway.
Memphis—Memphis Serum Company, 140 North Third Street.
Wilke Laboratories of Tenn., 361 South Main Street.
Nashville—Mutual Supply Company, P. O. Box 32.
Southern Livestock Supply Co., 906 Second Avenue North.

TEXAS

Austin—C. J. Martin & Sons, 413 Chicon Street, P. O. Box 6098.
Fort Worth—Globe Laboratories, Inc., 116 Commerce Street.
Texas Phenothiazine Company, P. O. Box 4186.

VERMONT

Hyde Park—C. H. Dana Company.

VIRGINIA

Richmond—Barber Veterinary Supply Co., 824 West Broad Street.

WASHINGTON

Spokane—Anchor Serum Company, P. O. Box 141.

WISCONSIN

Baraboo—Insemikit Company, Inc., 426 Hitchcock Street.

CANADA

Calgary, Alberta — McClelland Vet. Supplies, Ltd., 330 8th Avenue East.
St. Thomas, Ontario—Vio Bin (Canada) Ltd., 1125-27 Talbot Street.

—STONE MFG. AND SUPPLY COMPANY—

Manufacturers of Quality Breeder & Stockman Supplies

1212 KANSAS AVENUE • KANSAS CITY 27, MISSOURI

When the Exhibitor Agrees with the Judge, the Judge is Certainly Right!!!

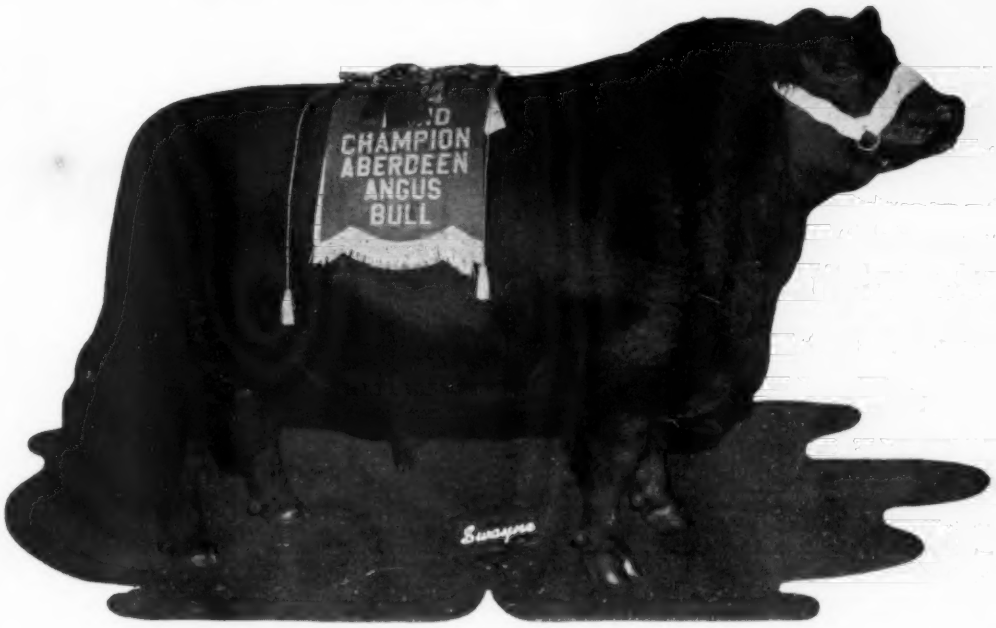

PRINCE of RED GATE 45th

Grand and Senior Champion bull at the Ohio State Fair—J. B. McCorkle, Judge.
Grand and Senior Champion bull at the Maryland State Fair—Herman Purdy, Judge.
Grand and Senior Champion bull at the Atlantic Rural, Virginia—Kenneth Litton, Judge.

At the West Virginia State Fair, Prince of Red Gate 75th, his stablemate, was Grand Champion bull. At the Maryland State Fair, he was Junior Champion and at the Atlantic Rural he was Junior Champion and Reserve Grand Champion bull.

Eurotia of Red Gate 9th, exhibited by Meadow Lane and Red Gate Farms, was Grand Champion female at the West Virginia State Fair; Reserve Grand Champion at the Ohio State Fair; Grand Champion at the Maryland State Fair and Grand Champion at the Atlantic Rural.

Juana Erica of Red Gate 24th, exhibited by Heckmeres Highlands and Red Gate Farms, was Junior Champion and Reserve Grand Champion at the Maryland State Fair.

Note that all of these animals are sired by Imported Prince of Rowley,
The Bull of Today and Tomorrow!

Edward Jenkins
Owner-Manager

RED GATE FARM ***"Your Fountainhead for Imported Bloodlines"*** **MILLWOOD, VA.**

10 MILES EAST OF WINCHESTER, VIRGINIA, 50 MILES WEST OF WASHINGTON, D. C. ON U. S. ROUTE 50

BROOK—

SIXTH LONE STAR ★

BRADY, NOVEMBER

Selling 60 Head

BLACK KNIGHT 20th of A. V.

A great show bull that won all over the nation in 1952. At 1954 State Fairs, his get is proving his prepotency, winning 1st in Get-of-Sire at Indiana and Wisconsin; 2d at Illinois; 5th at Iowa; and standing high in individual classes. He is the bull they are all talking about.

10 Top Prospective Herd Sires by Black Knight 20th of A. V. They are an outstanding group of fancy headed, thick, deep bodied, heavy quartered bulls. This is an opportunity to purchase a son of Black Knight 20th and solve your herd bull problem. We are proud to offer this great herd bull material.

Our 11 daughters of Black Knight 20th of A. V.; 3 of Brook Prince and 9 of Brook Erica's Boy 2d are the greatest set of females we have ever offered—in quality, conformation and from our top producing cows, carrying the service of Brook Prince 27th; Brook Boy 563d or Black Knight 20th of A. V.

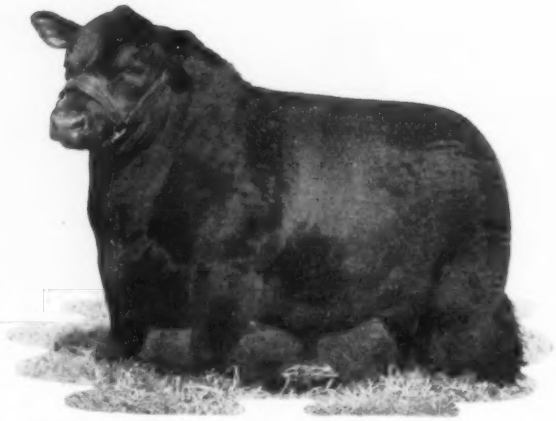

BROOK PRINCE

Our own son of Prince Sunbeam 29th and out of our great tribe of Queen Mothers. He has sired most of our show cattle the past four years and two of his daughters sell direct from the show herd.

Milt Miller Will Offer A Guest Consignment

Auctioneers:
RAY SIMS and PAUL GOOD

Tommy Brook Ranch

Phone 2272 Brady — Ranch located 10 miles south of Brady on U. S. Highway 87

CAMP SAN SABA, TEXAS

"We are producing champions that are champion producers"

MEREDITH CARSON
Foreman

CLARE COUNTRYMAN
Herdsman

SHAHAN

PRODUCTION SALE

TEXAS

8th, 1954

12 Bulls

48 Females

R. L. S. PRINCE ERIC 16th

Three daughters will be offered, being granddaughters of Prince Eric of Sunbeam, the deceased $100,000 bull. This bull has been one of our best producing bulls carrying the top breeding program at our ranch.

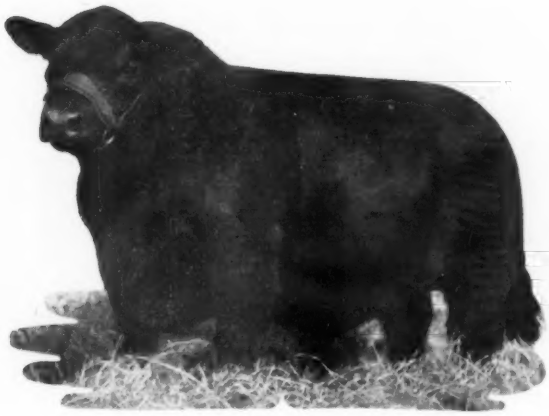

PRINCE SUNBEAM 505th

Has produced some of our outstanding show cattle, siring the 1953 champion heifer at the State Angus Show in Waco. We are selling one bull and four heifers by him in our sale.

A grandson of Master Prince 2d of Essar and out of a Barbarosa cow—a show and herd bull prospect with quality from head to foot. Also a son of Prince Sunbeam 505th that will make a show bull for the spring circuit and a top herd sire.

Foundation open females to breed to your choice of herd bulls. They are a uniform, outstanding set of heifers from our own production, including a Blackcap Bessie, Juana Erica, K. Pride, Johnston Annie, Eline Erica, Elba and Blackbird, sired by R. L. S. Prince Eric 16th and Prince Sunbeam 505th. You will like them all.

of 10 Choice Open Females

For Catalogs and Reservations:

Write to: TOMMY BROOK, Camp San Saba, Texas
HAPPY SHAHAN, Brackettville, Texas
MILT MILLER, Brady, Texas

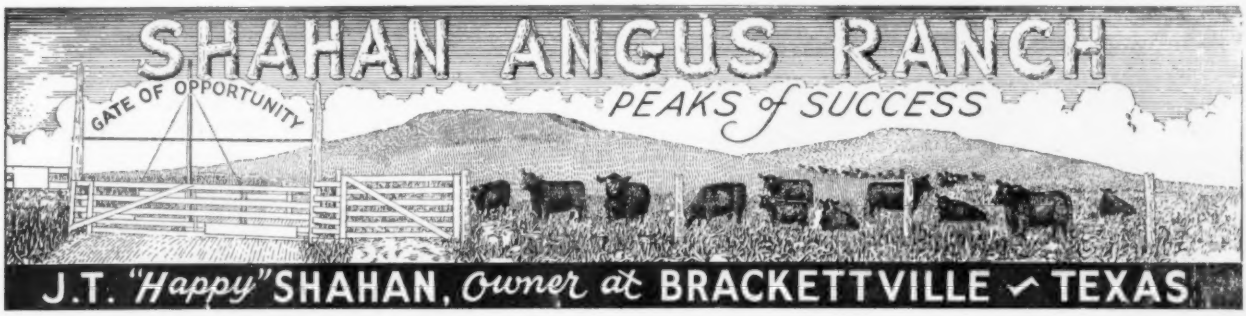

Buy Proven Production

at West Point Sale Barn on Highway 275

NOVEMBER 12th

His Nebraska Futurity winnings →

1953

- 1st Prize Junior Bull Calf
- 1st Prize Summer Bull Calf
- 1st Prize Junior Heifer Calf
- 1st Prize Summer Heifer Calf
- Grand Champion Female
- Reserve Grand Champion Bull
- Supreme Champion of the Show
- Get of Sire Class
- 1st Prize Pair of Bulls
- 1st Prize Pair of Females
- Grand Champion Sale Bull

1954

- 1st Prize Summer Junior Bull Calf
- 1st Prize Summer Senior Bull Calf
- Grand Champion Bull
- Supreme Champion of the Show

1953—The Nebraska Champion Bull at State Fair

1954—The Nebraska Champion Bull and Female at State Fair

Many of these winners sell.

PRINCE BURGESS 500th

1951 Grand Champion Bull at the Nebraska State Fair. Sired by Burgess Eric 10th, by Prince Eric of Sunbeam.

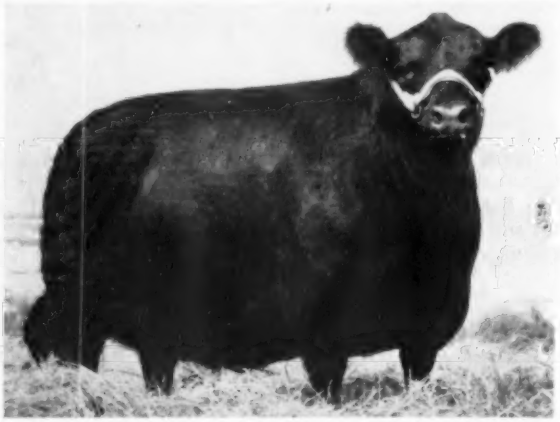

BLACKBIRD LASSIE 5th of S. F.

1953 Nebraska Futurity Grand Champion. Also Supreme Champion of the show at the 1954 Nebraska State Fair. She Sells!

E. GAMMER GEM of BON-VIEW

One of the top open Gammers to sell anywhere this season. Her sire sired the 1953 winning Junior get at South Dakota State Fair.

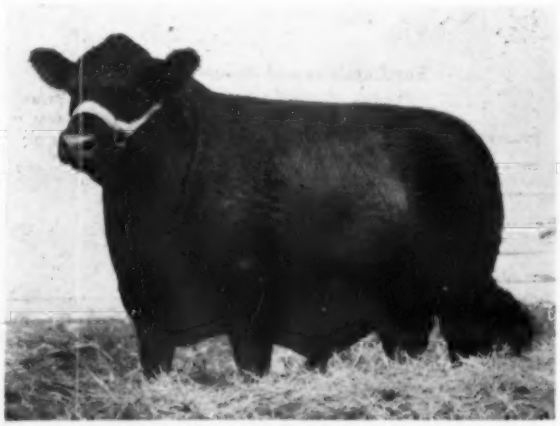

PRINCE BURGESS 11th of S. F.

1954 Nebraska Futurity Grand Champion and Supreme Champion of Show. He Sells!

The families:

are of the reliable producing strains that have made the Throener Bros. herd the top producing herd in the State. Will also be featuring outstanding individuals of the more sought families such as Gammer, Blackcap Bessie, Blueblood Lady, Hartley Eline.

Buy From The Herd With a Record!

For Catalogs, contact:
MAURICE BONEY, Sale Manager
Box 740 — STORM LAKE, IOWA

THROENER BROS.

SUNNY FARMS

WEST POINT, NEBRASKA

STOCKMEN!

SAVE TIME . . .

GET THE LONG-LASTING . . .

ONE-SHOT

PENICILLIN TREATMENT

BICILLIN® FORTIFIED

DIBENZYLETHYLENEDIAMINE DIPENICILLIN G AND PROCAINE PENICILLIN G IN AQUEOUS SUSPENSION

- ***Gives immediate high blood levels with continuous protection up to 6 days.***

In serious, acute infections, immediate blood levels of penicillin in the animal followed by lower but long-lasting levels, are desirable. Injection Bicillin Fortified gives both in a single injection.

Bicillin Fortified is most useful when you want to give a sick animal treatment that is effective immediately and then continues for a long period of time —without disturbing the animal by repeated injections.

Supplied:

Bicillin Fortified 300
50 cc. vials of 150,000 units Bicillin and 150,000 units procaine penicillin per cc. The same formula is also supplied in a 10 cc. vial.

Bicillin Fortified 600
Boxes of 10 Tubex® sterile-needle units, each cartridge containing 300,000 units Bicillin and 300,000 units procaine penicillin.

Wyeth®
Philadelphia 2, Pa.

AVAILABLE FROM YOUR DRUGGIST OR OTHER ANIMAL HEALTH PRODUCTS SUPPLIER

Consigning to Atlantic Angus Sale

Tuesday, November 16, 1954

TIMONIUM, MARYLAND

★ MAHRAPO BLACKCAP BESSIE 20th

- Sire: Bardolier of Anoka 1030520
  - Blackbird Bardolier G. R. 741801
    - Queen's Grenadier G. R. 625624
    - Black Bardella 2d 499760
  - Blackcap Grenada G. R. 20th 741805
    - Black Bardolier 480883
    - Blackcap Grenada G. R. 588001
- Dam: Rally Blackcap Bessie 931554
  - Wiltonian 2d 674368
    - Wiltonian 588771
    - Wyanet Blackcap 477089
  - Blackcap Bessie 6th of Ada 608645
    - Revolution of Clay 535595
    - Blackcap Bessie 17th of Page 464891

★ MISS WITCH of MAHRAPO

- Sire: Eileenmere 1201st 1389035
  - Eileenmere 1050th 1047517
    - Eileenmere 500th 699155
    - Elbamera 8th 735603
  - Pridemere T. 101st 863576
    - Eileenmere 500th 699155
    - Pridemere T. 4th 722438
- Dam: Witch of Maple Grove 7th -80324-
  - Bandolier of Anoka 18th 870664
    - Bandolier of Anoka 10th 585879
    - Barbara M. of Anoka 4th 700698
  - Witch of Maple Grove 4th -71227-
    - Burgess Bandolier of M. G. -63183-
    - Maple Grove Witch -51262-

★ MAHRAPO BLACKCAP MISSIE

- Sire: Bardolier of Anoka 1030520
  - Blackbird Bardolier G. R. 741801
    - Queen's Grenadier G. R. 625624
    - Black Bardella 2d 499760
  - Blackcap Grenada G. R. 20th 741805
    - Black Bardolier 480883
    - Blackcap Grenada G. R. 588001
- Dam: Blackcap Tolan 184th 1047513
  - Eileenmere 500th 699155
    - Eileenmere 85th 470007
    - Edwina 7th G. M. 534304
  - Blackcap T. Hardwick 2d 626356
    - Prizemere 364th 484821
    - Blackcap Tolan 61st 523767

★ BLACKBIRD 17th of MAHRAPO

- Sire: Bardolier of Anoka 1030520
  - Blackbird Bardolier G. R. 741801
    - Queen's Grenadier G. R. 625624
    - Black Bardella 2d 499760
  - Blackcap Grenada G. R. 20th 741805
    - Black Bardolier 480883
    - Blackcap Grenada G. R. 588001
- Dam: Blackbird of Woodslea 2d 1111111
  - Bandolier of Anoka 18th 870664
    - Bandolier of Anoka 10th 585879
    - Barbara M. of Anoka 4th 700698
  - Ravenswood Blackbird 22d 681196
    - Wintonian 5th 567767
    - Canterbury Blackbird 32d 559642

★ MISS ERICA of MAHRAPO

- Sire: Eileenmere 1201st 1389035
  - Eileenmere 1050th 1047517
    - Eileenmere 500th 699155
    - Elbamera 8th 735603
  - Pridemere T. 101st 863576
    - Eileenmere 500th 699155
    - Pridemere T. 4th 722438
- Dam: Erica Beautiful of Oxbow 1113638
  - Eileenmere 638th 787510
    - Eileenmere 487th 668743
    - Blackcap Tolan 98th 658754
  - Great Oaks Erica Beautiful 826558
    - Bethel Black Mar Jr. 554172
    - Eldorena 3d 704490

Mahrapo Farms

Mahwah, New Jersey

STEPHEN BIRCH, Jr.
Owner

ROY L. CRUZEN
Herdsman

The Answer is 4 WAY QUALITY

In studying sale reports and in listening to the comments of visitors we feel certain that now more than ever the trend is toward Top Quality Seed Stock.

The POPULAR FAMILY alone is no longer enough—a RANKING SIRE alone is not enough, a WELL BRED DAM alone is not enough, a GOOD INDIVIDUAL alone is not enough. But a strong demand does exist for a good individual of modern type by a reputable sire and out of a well bred dam, preferably from a family known for its production of show and breeding stock.

SUN LAKE cattle, those in our herd and those that we have selected for our 1955 "CATTLEMAN'S VACATION" SALE are evidence of our awareness of 4 WAY QUALITY.

We feel fortunate that we did establish our herd with cows of modern type, middle-of-the-road in scale, quality cows—and that we have used bulls of known values, and that now with good reliable families—and most all of the popular tribes are included—we can offer 4 WAY QUALITY SEED STOCK. You will find modern type, showy, breedy females by prepotent sires, from proven producers representing tribes grown popular because of their production records.

Plan your winter vacation now—and let your trip include Florida, remembering that we invite you to attend the

1955 Sun Lake "Cattleman's Vacation" Sale
FEBRUARY EIGHTEENTH

Write early for a copy of the sale catalog

Mr. & Mrs. Louis Geraci
Owners

SUN LAKE RANCH
Lutz, Florida

SUN-BLEST FARMS

NOBLESVILLE, INDIANA

SUN-BLEST EILEENMERE

His calves are now coming, and we are highly pleased with them and the kind remarks other breeders make about them.

Eileenmere 1050th 1047517	Eileenmere 500th 699155	Eileenmere 85th 470007	Eileenmere 32d 428072
			Enchantrene 364519
		Edwina 7th G. M. 534304	Maid's Belmore 489378
			Edwina 5th G. M.
	Elbamera 8th 735603	Eileenmere 85th 470007	Eileenmere 32d 428072
			Enchantrene 364519
		Elba Empress of G. V. 4th 525335	Earl Eric Marshall 5th
			Elba Empress 378374
Blackcap Fandie T. T. 1367579	Eileenmere 500th 699155	Eileenmere 85th 470007	Eileenmere 32d 428072
			Enchantrene 364519
		Edwina 7th G. M. 534304	Maid's Belmore 489378
			Edwina 5th G. M.
	Blackcap Fandie T. 15th 560221	Eileenmere T. 522996	Eileenmere 32d 428072
			Blackcap Fandie 428099
		Blackcap Thornton 5th 522990	Bertram's Blackcap Boy
			Blackcap Thornton 2d

Planning Our Next Sale— SEPTEMBER 1955

Families:

- Evermere
- Imp. Cherry Blossom
- Barbarosa
- Erianna
- Fannie Bess

Recently added:

- Several Gammers
- Cherry Blossom — $6,000 Lot 1 in Aleshire-Fulton Sale
- Evermere—$5200 Lot 5 in Aleshire-Fulton Sale
- Blackcap Bessie

H. F. KRIMENDAHL, owner
Noblesville, Indiana

GENE VOGT, Manager

Why St. Joseph should be the new home of the AMERICAN ABERDEEN-ANGUS BREEDERS' ASSOCIATION Headquarters

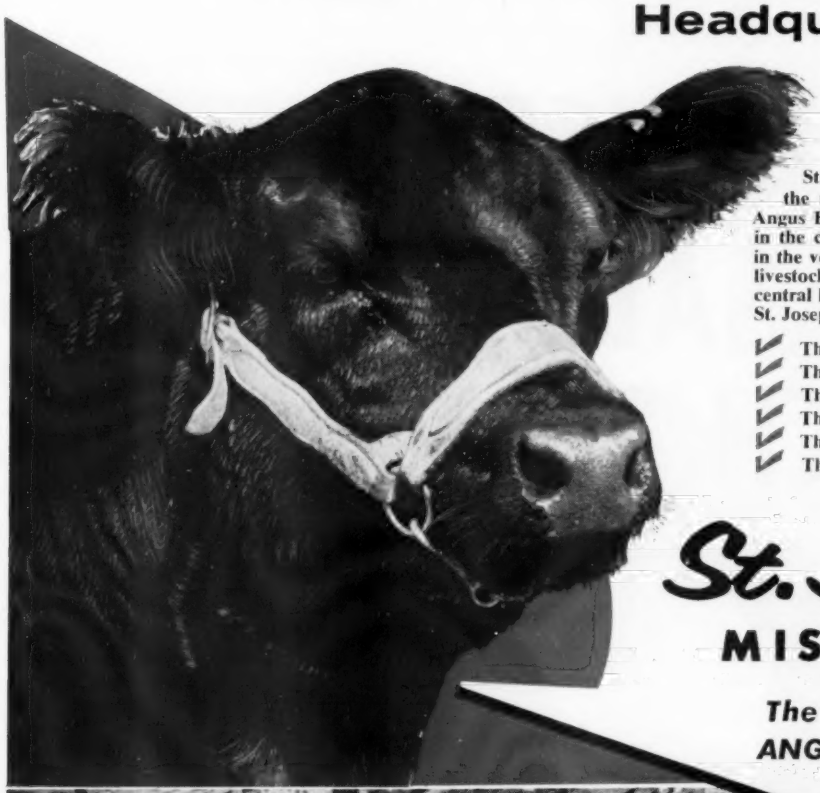

St. Joseph, Missouri is the logical location for the new headquarters of the American Aberdeen-Angus Breeders' Association. Not only is St. Joseph in the center of the United States, but it is located in the very heart of Angus-land. St. Joseph is a livestock community with the seventh largest central livestock market in the nation. Here is why St. Joseph should be your new home.

- The best location and size.
- The best building sites.
- The best labor supply.
- The best transportation facilities.
- The best accommodations.
- The best public information.

St. Joseph
MISSOURI

The Heart of ANGUS-LAND

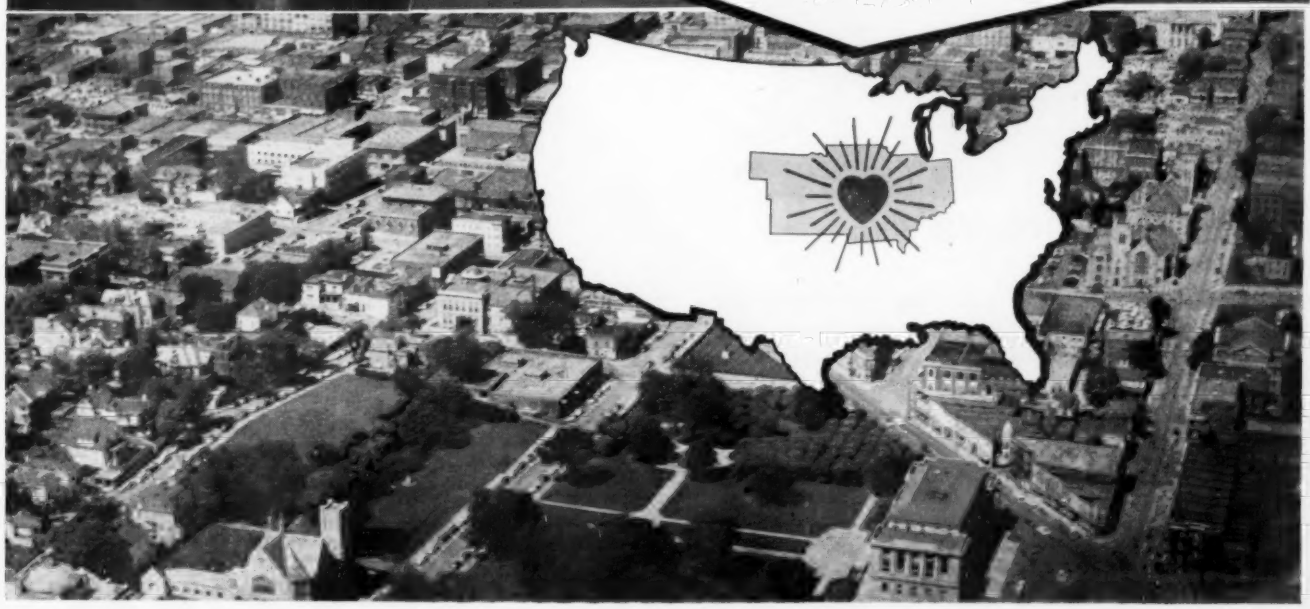

★ ★ ★ ★ ★ ★ ★ ★

The Home of Popular Families

Announces its

COMPLETE DISSOLUTION SALE MARCH 28, 1955

BRADOLIER 80th

BRADOLIER 81st

Families Selling: Cherry Blossom, Chimera, Gammer, Blackcap Bessie, Ballindalloch Georgina, Beauty of Hayston, Ruth, Jilt, Coquette, Maid of Bummers, Anoka Barbara M., Annuities, McHenry Barbara and many others.

F. M. Bradley & Sons - Avon, Illinois

★ ★ ★ ★ ★ ★ ★ ★

In Our Production Sale with 77 Ranch February 12th We Will Sell 10 Heifers Bred to BLACK PEER 182d of ANGUS VALLEY.

Trinidad, Colorado

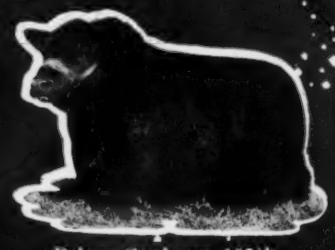

Prince Sunbeam 105th

Black Prince of Sunbeam

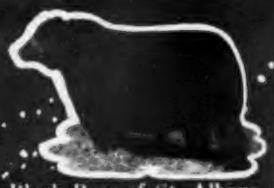

Black Peer of St. Albans

Prince Eric of Sunbeam

GOING PLACES!

Our Black Peer 182d of Angus Valley in the only two times he has been shown this year has made this enviable record:

At the strong Tulsa Show Junior Champion and Reserve Grand Champion and at the Pan American Exposition at Dallas, Junior Champion bull of the show.

This great senior calf is by Prince Sunbeam 105th out of a daughter of Imp. Prince of Rowley.

Liberty
Houston
Alta Loma
Laredo

Eileenmere 85th

Black Peer 28th of Angus Valley

Imp. Prince of Rowley

General 6th of Page

MECOM RANCHES

Corralitos Ranch
Laredo, Texas

Mecom Angus Ranch
Alta Loma, Texas

John W. Mecom, Owner
2900 Gulf Bldg.
Houston, Texas

Mecom Angus Ranch
Al Maurer, Manager
Trinidad, Colorado
Mail to: Weston, Colorado

Mecom Farm
Liberty, Texas

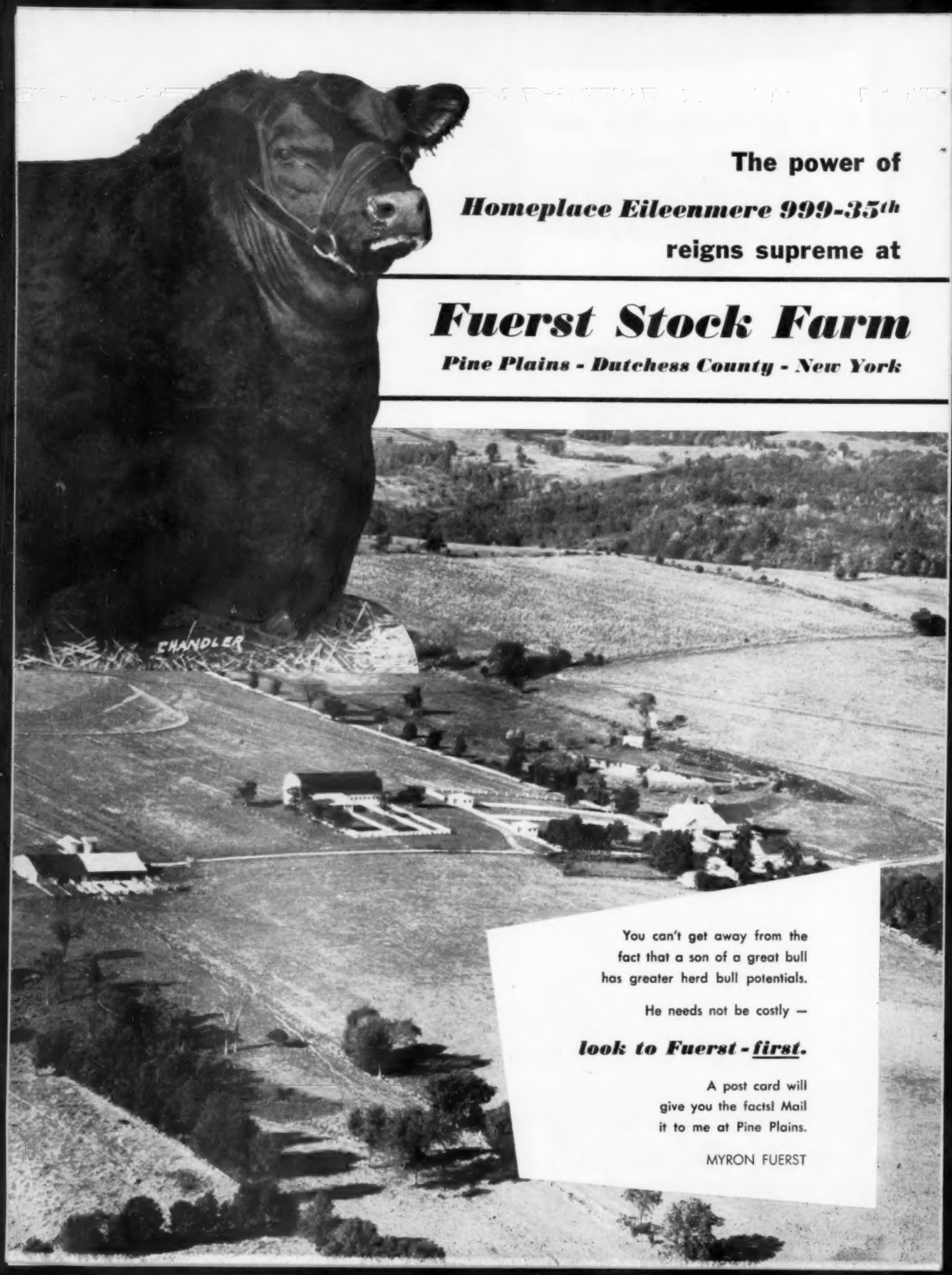
The power of
Homeplace Eileenmere 999-35th
reigns supreme at
Fuerst Stock Farm
Pine Plains - Dutchess County - New York
CHANDLER
You can't get away from the fact that a son of a great bull has greater herd bull potentials.
He needs not be costly —
look to Fuerst - first.
A post card will give you the facts! Mail it to me at Pine Plains.
MYRON FUERST

Topsalo Farms' SALE

of IMPORTED CATTLE

December 1st, 1954

At the Fox River Valley Livestock Center Sale Pavilion

St. Charles, Illinois

Just 30 miles from Chicago.

These cattle have been imported from Scotland and Ireland to give American breeders a chance to make selections from a large group.

There will be 42 direct imports from Scotland and Ireland. 20 of this group will have calves at side by Scotch bulls. Families included in this group are:

8 GAMMERS
7 WITCH of ENDORS
6 BALLINDALLOCH GEORGINAS
5 BALLINDALLOCH JILTS
2 ROYAL RUTHS
1 RUTH of TILLYFOUR
1 ANNUITY
1 LADY IDA
5 MISS BURGESS
2 JUANAS
2 ERICAS
1 PRIDE of ABERDEEN
1 BEAUTY

There will be 6 cattle imported from Canada, including

4 Barbara Roses **1 Don Head Blackbird** **1 Miss Burgess**

Quite a number of this entire offering will be bred to Prince of Lakewood 76th, he a grandson of Prince Eric of Sunbeam.

These cattle will not be highly fitted, just in a condition to go on and work with satisfaction in your herd.

AUCTIONEERS:
Roy Johnston and
Hamilton James

FOR CATALOGS, Address:
J. B. McCorkle, Sale Manager
Smithville, Missouri

Attend the International and enjoy the Angus Show on Monday and Tuesday—then ride the chartered bus from the Palmer House in Chicago to our sale at St. Charles and return on Wednesday, December 1st.

Cattle owned by
L. M. and S. C. PIRIE

Topsalo Farms

SPRING GROVE, ILLINOIS

Freemon Miles, Manager

MARK YOUR CALENDAR FOR...

ANKONY'S

1955 SALE

SATURDAY, JANUARY 29

30 BULLS from 10 to 30 months of age—by Ankony's International Champions.

15 HEIFERS of popular families, sired by and bred to our International Champions.

5 COWS from the top end of our cow herd—with calves at foot and rebred.

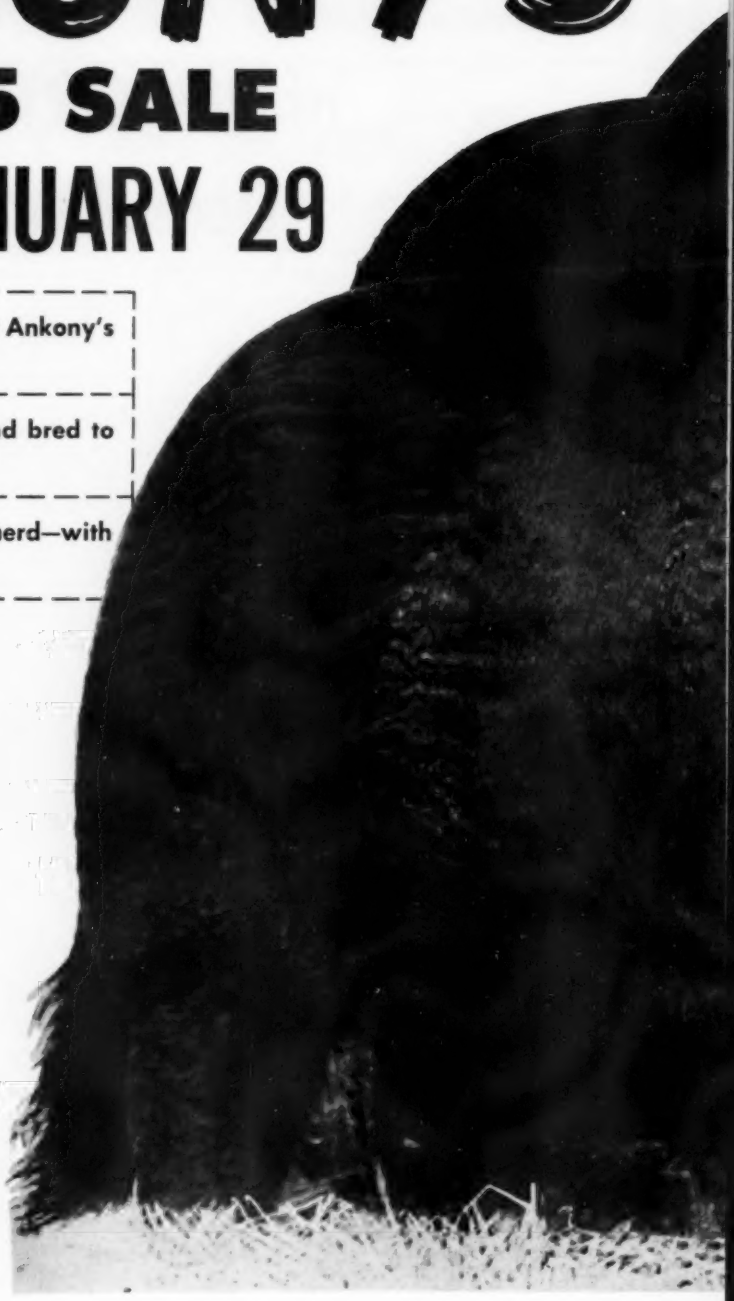

A DATE TO REMEMBER

because . . .

for beef

character

ankony's

combination of

champions is

unsurpassed

O. BARDOLIERMERE
1953 International Grand Champion Bull

EILEENMERE 1032nd
1949 International Grand Champion Bull

HOMEPLACE EILEENMERE 999-35th
1950-51 International Reserve Champion Bull

ANKONY FARM

ALLAN A. RYAN • LEE LEACHMAN
RHINEBECK (Dutchess County), NEW YORK
LESTER LEACHMAN, CLAVERACK, N. Y.

PURINA VISITS

ROSEANN FARMS,

LLOYD HANNA fed Purina to Angus cattle and Hampshire hogs in Michigan before coming to Roseann Farms, and has been a consistent Purina feeder ever since. He says: "I let Purina do my experimenting for me. If we didn't think Purina gave us low-cost gains and put the finish and bloom on our cattle we wouldn't keep on feeding it year after year."

ROSEANN FARMS, comprising 1100 acres of choice Illinois farm land, lies along U. S. Highway 66, twenty-two miles south of Springfield. There, for twenty-five years, one of the best herds of Angus cattle in America has been developed. Also there is a herd of nationally recognized Hampshire hogs.

More than 50 years ago Louis M. Gietl (recently deceased) and brother Henry J. Gietl established a blacksmithing and woodworking business in Springfield. Today Gietl Bros. operate a modern shop and store where transportation equipment is repaired and rebuilt.

In 1929 Gietl Bros. bought their first unit of Roseann Farms. Soon after, they bought 3 pure-bred Angus heifers, daughters of Eileenmere 32nd. Today this initial investment of less than $300 has grown into an Angus herd numbering about 100 head, fully 75% of them descendants of those three foundation females.

About 12 years ago Gietl Bros. persuaded Lloyd Hanna to join them as Operating Manager of Roseann Farms. Mr. Hanna brought with him a strong conviction that to remain successful a grainbelt farm must combine crops and livestock. That conviction has paid off especially in 1954 as a corn crop, so damaged by drought as to be worthless except as feed, was salvaged by 1120 head of cattle, hogs and sheep. Mr. Hanna had used Purina Chows to supplement his own roughage and grain even before coming to Roseann Farms, and it has been part of his feeding program every year here.

Roseann Farms personnel are active in community affairs. Lloyd Hanna, as secretary of Illinois Angus breeders, has promoted and consigned to special sales through which 4-H and Vo Ag boys can buy top quality steers for their project feeding. This year his own son, a Vo Ag sophomore, sold his unfinished Angus calf to a speculator. He could not resist the offer of 45 cents per pound. An important community project of Roseann Farms is the downstate 4-H judging school held here each year.

Farmersville, Ill.

These good cows are typical of the Roseann herd. A load of steers raised on the farm recently topped the market at National Stock Yards.

Roseann Erica 63rd. Another of the top-notch heifers tracing directly to Eileenmere 32nd through the foundation animals in the Roseann Farms herd.

Postel Ennetta 428th. A daughter of Ennetta Marshall 5th is one of the many good animals in the herd descending from the foundation cows purchased 25 years ago.

This outstanding Roseann Farms barrow won: Grand Champion, all breeds, Missouri State Fair, '54; Reserve Champion, all breeds, Indiana State Fair, '54; 1st place Middle Weight Barrow and Reserve Champion Hampshire Barrow, National Barrow Show, Austin, Minn., '54.

To the many Guests
the Prince 105 TT Sale . . .

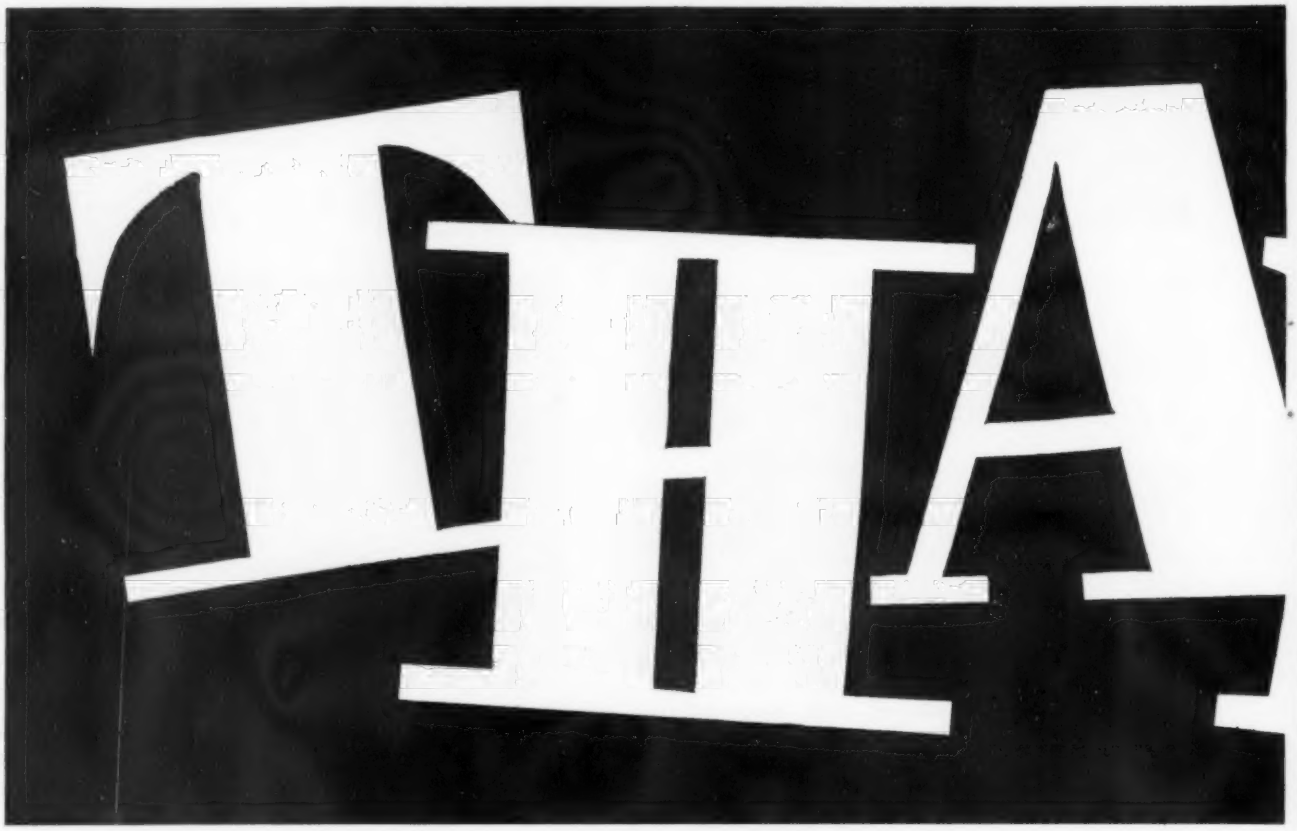

To those who attended and especially those who were fortunate enough to take home a daughter or services of "105th T. T." . . . . we say "THANKS" . . . and wish you every success with your selection.

BYARS ROYAL OAKS
REGISTERED ABERDEEN-ANGUS CATTLE
TYLER, TEXAS

OWNER: B. G. Byars
MANAGER: Jimmy Myrick
HERDSMAN: M. L. Snyder

The 4 WYNNES
ANGUS FARM

OWNERS: Angus Wynne, Jr. and Bedford Wynne
FARM MANAGER: Joe Ellis
CATTLE MANAGER: Norman Johnson
HERDSMAN: Dale Flora

SIMON Angus FARMS
Madison, Kansas

OWNERS: Urban Simon and John Simon
MANAGER: E. J. Schneider

and Buyers Attending

Oct. 12... in Kaufman, Texas....

YOUR NEXT OPPORTUNITY . . .

SIMON ANGUS FARM Annual Production Sale, Madison, Kansas, November 22, 1954 . . . to buy the Get and services of Prince 105 T. T. and Prince 105 S. A. F. Write now for your catalog on the Simon Angus Farm Annual Production Sale.

The Sixth Annual

Atlantic Angus Sale

(HELD IN CONJUNCTION WITH THE EASTERN NATIONAL)

Selling . . .

60 Top Females—

From These Families:

- ADA QUEEN L.
- ANOKA BARBARA M.
- TOLAN BLACKBERRY
- BLACKBIRD PROGRESS
- BARBARA ROSE
- McHENRY BARBARA
- TOLAN BLACKCAP
- BLACKCAP BESSIE
- TOLAN BLACKCAP MISSIE
- MAID of BUMMERS
- ERISKAY ERICA
- ERIANNA
- GAMMER
- GEORGINA
- BALLINDALLOCH GEORGINA
- HARTLEY MISSIE
- JILT
- KATINKA
- MISS WIX
- PRIMROSE
- WITCH of ENDOR
- QUEEN MOTHER
- PRIDE
- and other good families.

The East's Greatest Angus Event

Second only to the Chicago INTERNATIONAL

SALE BEGINS AT 7:00 P. M. FOLLOWING FIRST DAY'S JUDGING

Supper party on the grounds at 5:30 p. m. — Write for Reservations

Auctioneers: HAM JAMES and PAUL GOOD

Tuesday . . .

NOVEMBER 16th

Timonium, Maryland

Consigned by . . .

- Ash Grove Farm, Robert Montgomery ..... New Hope, Pennsylvania
- Baeren Gate, E. G. Baerenfaenger ..... Old Chatham, New York
- Bent Lee Farm, Albert E. Heller ..... Brant Lake, New York
- Canfield Farm, Kendall E. Canfield ..... Flemington, New Jersey
- Clover Dell Farm, Alfred M. Schmidt ..... Eatontown, New Jersey
- Cold Saturday Farm, H. H. Hackney ..... Finksburg, Maryland
- Crestfield Farm, Fran & Fred Wierdsma ..... Hopewell, New Jersey
- Dal'bairn Farm, Dale Fletcher & Son ..... Pine Plains, New York
- Fenbrook Farm, H. J. Leimbach ..... Cockeysville, Maryland
- Good Fellowship Farm, Chas. F. Eck ..... Towson, Maryland
- Greenbrier Stock Farm, Houston B. Moore, Jr. ..... Lewisburg, West Virginia
- Graystones, Cleve Gray ..... Warren, Connecticut
- Hawkwood, John Small ..... Gordonsville, Virginia
- Hockhockson Farm, Dr. Robert A. Cooke ..... Eatontown, New Jersey
- Kent Hollow Farm, Wm. Jacobson ..... New Preston, Connecticut
- Lepetka Farm ..... East Fishkill, New York
- Lester J. Leachman ..... Claverack, New York
- Londonderry Farm, Harry Hoskinson ..... Germantown, Maryland
- Longview Aberdeen-Angus Farm, W. G. Merrells ..... Burlington, West Virginia
- Mahrapo Farms, Stephen Birch, Jr. ..... Mahwah, New Jersey
- Mt. Prospect Farms, W. C. Hanson ..... Gaithersburg, Maryland
- Meander Farm, Julia F. & Judith R. Shearer ..... Locust Dale, Virginia
- Our Farm, Joe and Prim Thoms ..... White House Station, New Jersey
- Paignton Farm, John F. Ambrose ..... Charles Town, West Virginia
- Ravenscroft Farm, Ray Rockefeller ..... Kent, Connecticut
- Rowan Stock Farm, M. V. Hitt ..... Landenberg, Pennsylvania
- Swans' Point Farm, A. M. Strong & E. M. Lucas ..... Rock Hall, Maryland
- Twin Ash Farm, Samuel Smedley ..... Newtown Square, Pennsylvania
- Wakefield Valley Farm, Chas. Morrow ..... New Windsor, Maryland
- Whitetail Farm, Tilden W. Southack ..... Sharon, Connecticut
- Windermere Farm, George A. Tobin ..... Derby, Connecticut

Sale Sponsored by

The Atlantic Aberdeen-Angus Association

Judge H. H. HACKNEY, Cold Saturday Farms, Finksburg, Maryland, Chairman

Lord Baltimore Hotel, Sale Headquarters. Please write for reservations.

For information, write:
DAVE CANNING, Sale Manager, Canning Land & Cattle Company
Box 1115, Staunton, Virginia

THE ATLANTIC ANGUS ASSOCIATION • DEVOTED TO ABERDEEN ANGUS BREEDERS IN THE ATLANTIC STATES •

PRINCE SUNBEAM 328th 992199 and PRINCE ENVIOUS of AMES 1628350

ESSAR—A GREAT NAME IN ANGUS

In the show ring and on the range—"THE ESSAR KIND" make them like Blacks.

From 100 to 150 "Missionaries for the Blacks" leave Essar each year as herd bulls and range bulls. Our future depends on how these bulls "turn out". Our many repeat customers indicate that they are "getting the job done". A real indication that the southwest likes Blacks if they are the right kind.

We encourage you to see the "Essar Kind" before you buy.

Remember Essar's Annual Sale, February 11, 1955.

Mecom and 77 Ranch Sale at Houston, February 12, 1955.

RFD 4 — BOX 176

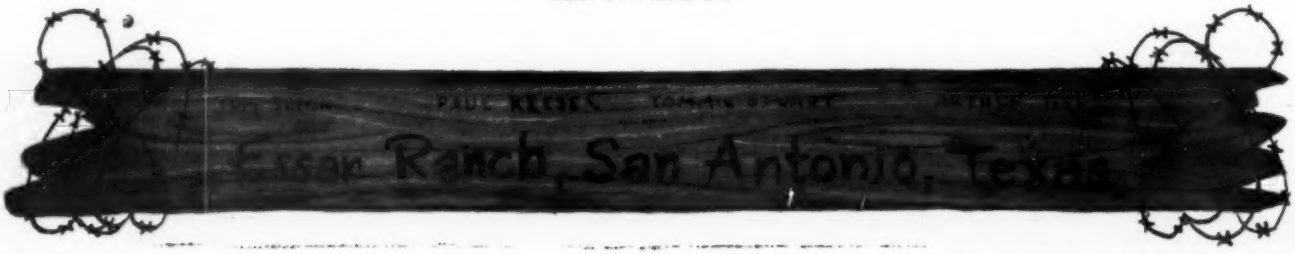

the ABERDEEN-ANGUS Journal
ESTABLISHED 1919
Fred Hahne, Founder, Webster City, Iowa
Volume 36, Number 4
November 1954 Price 25 cents
Sponsoring the Beef Breed with a Record
Service to the Breed is our Constant Aim
WEBSTER CITY, IOWA

Good News for Cattlemen
A *New Grass* for the Drouth Areas

A new Johnson Grass hybrid now being tested by Southwest Research Center's agriculture division may help drouth-stricken South Texas ranchers solve some of their range feed problems.

"The grass will apparently flourish in areas that have little water," said Dr. Charles L. Shrewsbury, associate director of Southwest Research Center's Foundation for Research and Education. "It produces more tonage than anything else we know of, and can either be grazed or cut and used as silage or dry feed."

The grass has been tested in Southwest Research Center's San Antonio nursery. The Foundation's agriculture research is aimed at developing better forage for the Southwest and it has established grass nurseries over Texas to test out new grasses and see how they are suited to the area. One nursery is located near San Antonio, one near Dallas, two on the King Ranch, and a new one has recently been opened in the Brownsville area.

The Johnson Grass hybrid tested is a perennial sorghum, Sorghum Almum, and originally came from Argentina. It is a natural hybrid of Johnson Grass (Sorghum Halepense) and Sudan Grass (Sorghum Vulgare).

The crop has the tall, luxuriant growth characteristic of Sudan combined with the perennial growth of Johnson Grass. In addition, it does not have the undesirable spreading of underground roots that Johnson Grass does, Dr. Shrewsbury said.

"The grass has one drawback," he continued. "Like other sorghums, it produces prussic acid in the early growing stages. Livestock should not be allowed to graze it until it is 15 or 16 inches high. It is more desirable as a forage than a grass since it is poisonous during the first 10 days of its growth."

The grass was first tried out in Georgia and Southwest Research Center scientists obtained a small packet of the seed from Prof. S. H. Morrison of the Georgia Agricultural Experiment Station. Scientists planted the small amount of seed in about six 20 foot rows last April 1.

It was watered by sprinkler at the time of planting and has not been watered since. During April the rainfall measured 1.89 inches and there was 3.1 inches of rain in May. From January to April was a very dry period in the San Antonio area with only 1.21 inches of rain in the three-month period.

However, the seed germinated very fast and growth of the grass has been unusually rapid since, Dr. Shrewsbury reported. Other grasses in Southwest Research Center's San Antonio nursery have not shown nearly the vigor and growth under the same conditions.

"The grass is excellent in color," Dr. Shrewsbury said. "It is tender rather than woody and is palatable to both horses and cattle. It is also producing a great deal of seed which will be saved.

"At the time of checking in July it was about 6 feet as compared to 4 feet 8 inches for common Johnson Grass growing nearby. Three feet of one row was clipped and this produced five and one-fourth pounds of green forage as compared to three and three-fourth pounds for the common Johnson Grass. Prof. Morrison reported that the Johnson hybrid yielded from 10 to 15 tons per acre of green forage the first year and more the second.

"We are so interested in this new hybrid that we will plant it next spring under several conditions and seed stock will be increased.

"While this new grass may not be the answer to all our needs," Dr. Shrewsbury said, "It looks good enough to study and observe further. We now have over two hundred different grasses under test in the San Antonio nursery alone. Only two of these show outstanding promise for this area at the present time.

"The Johnson Grass hybrid is the best of the two. It eventually will be tested under actual farming and ranching practices, then put through a chemical analysis to see what its composition and food value is. If it proves out, the seed will be available to farmers to be tested on their own farms or ranches."

The seed will be tested in nurseries south of San Antonio next year to see how well adapted it is to South Texas.

Dr. Shrewsbury said that if the seed proves successful, it will be available in limited amounts to the public in about two years and in plentiful supply in three years. The Georgia Experiment Station is also testing the grass in the Old South.

The Southwest Research Center's agriculture program is sponsored by a group of trustees of the Foundation who realize the great importance of agriculture to the general economy. These are John Bennett, Jr. and Leroy Denman, Jr. of San Antonio, co-chairmen; G. Cameron Duncan, Freer; Robert J. Kleberg, Jr., King Ranch; Tobin Armstrong, Armstrong Ranch; Holman Cartwright, Dinero; Dean Porter, Brownsville; Joe S. Bridwell, Wichita Falls; Lon C. Hill, Corpus Christi and Frates Seeligson, Quien Sabe Ranch.

Highland Horde Invades Canada

ABOVE . . .
Edward P. Taylor, owner of Windfields Farms.

ON OPPOSITE PAGE . . .
A Windfields pasture scene at the top. In the center, a group of brood mares and foals at Windfields, including Britannia, Fairy Imp, Rithea and Lovely Delores. In the bottom picture, Tolan Bandolier arrives at his new home, with Jim Hartley at the halter and Dave Canning looking on.

BELOW . . .
A view of the brick horse barns at Windfields. Separate barns are maintained for stallions, brood mares and yearlings.

Story by CHARLES S. WATSON
Pictures by MICHAEL BURNS

Famous Virginia Stock Bought by Canadian Breeder

A SCANT 15 minutes drive from the end of Toronto's new subway—yet midst the pleasant rolling land of Ontario—lies Windfields Farm, urban-rural home of industrialist Edward P. Taylor.

A thousand acres of pasture-land and fields sown to wheat and hay stretch away to the eastward from the Taylor family home and the owner's office-in-the-country on suburban Bayview Avenue. In the distance, silhouetted against the sky, stand the palatial horse-barns of the Windfields breeding establishment and still farther out the sturdy red barns of the Aberdeen-Angus division of the farm.

Horses were Mr. Taylor's first love and for a score of years he has followed the fleet thoroughbred across the race-tracks of Ontario, New York State, Florida and other States. From his breeding barns have come famous stakes winners . . . Windfields, McGill, Epic, Canadiana, Flirt, to name just a few. Five times horses of his breeding have captured the much sought after Queen's (and King's) Plate at historic Woodbine. As this is written Taylor horses are running at Fort Erie, (Ontario) Aqueduct (New York) and Arlington Park (Chicago).

Standing at Windfields Farms are such famous sires as the imported Tournoi, Bull Page, Epic and Illuminable.

Aberdeen-Angus cattle are a comparatively new venture for this oh-so-practical and realistic gentleman farmer.

Starting with five of the black beauties about seven years ago he engaged as herd manager, a rosy-cheeked Scotsman steeped long in the Aberdeen-Angus tradition and named Jim Hartley. Hartley's only job in Canada has been the management of the ever-growing Taylor herd and he still speaks with a burr that reeks of the heather and the Waverley novels. Out of Kerriemuir, forty miles south of Aberdeen, his only trip back to the land of the skirling bag-pipes was a buying expedition in the interests of Windfields Farm. It was on this trip that he bought the famous bull, Stype Gurdum, from the herd of Sir William Roote of British car fame.

Under Hartley's able management the Taylor herd grew to more than 150 head. This—with the present acquisition of the celebrated Highland herd from Round Hill, Virginia, which now numbers an additional 200 head, will give Windfields the strongest and largest Aberdeen-Angus herd in the Dominion.

The Highlands herd, long a celebrated collection of superior "doddies" in Virginia, includes most of the finest families of the breed and is headed by the famous Tolan Bandolier who sold as a young bull for $55,000 in the J. Garrett Tolan Farms sale held at Pleasant Plains, Illinois three years ago. This was the record breaking beef cattle sale of all time, averaging over $10,000 a head. Tolan Bandolier has gone on to prove that the large investment in him was sound and worth-while; his calves are outstanding. One of his daughters, a Pauline, will be exhibited by Tolan Farms this year

(Please turn to page 116

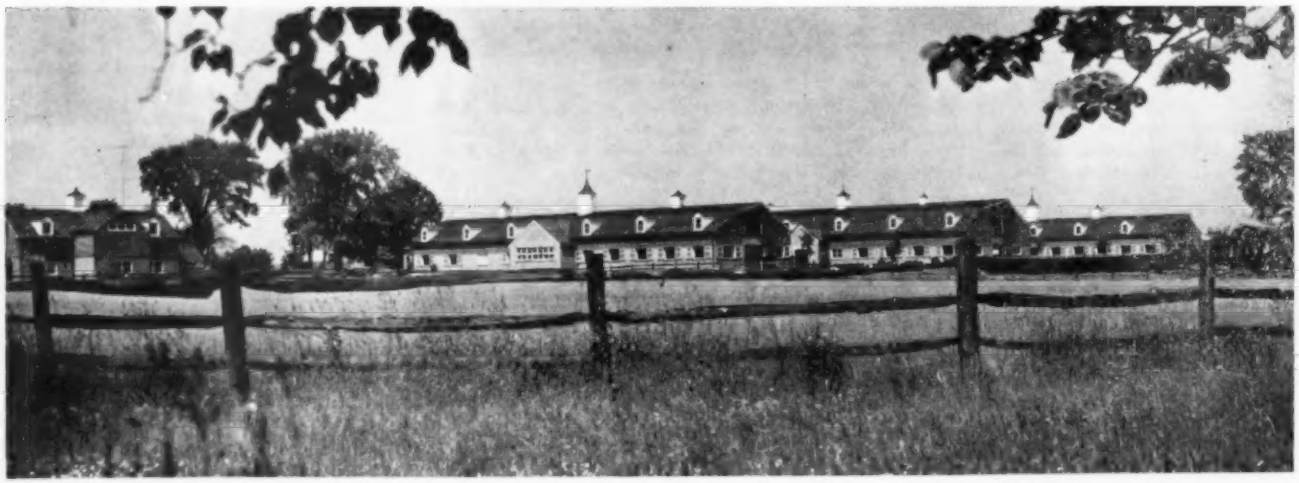

A poppin' good set of heifers from the Throener Brothers herd at West Point, Nebraska. This group of young ladies will be offered in the Throener Brothers coming production sale.

Throener Bros.—A Blue Ribbon Herd

Story and Pictures by GEORGE VEST

A grand Champion daughter of Prince Burgess 500th, herd sire at Throener Brothers' Sunny Farms. She was Nebraska Grand Champion female at the Nebraska State Fair.

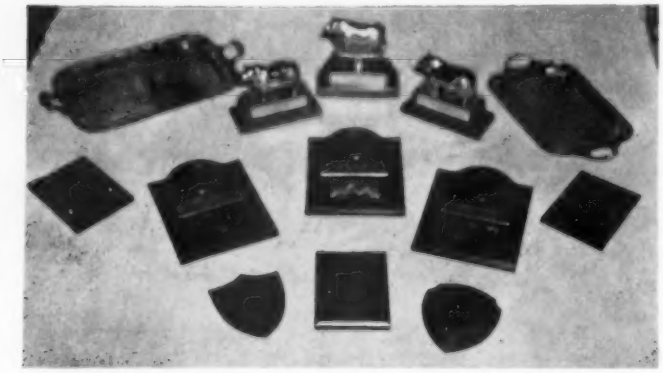

A few of the many trophies that the Throener Brothers' herd has won. Recent winnings include the Supreme Championship at both the 1953 and 1954 Nebraska Futurities as well as having the Nebraska Grand Champion bull at the 1953 and 1954 Nebraska State Fairs.

THE THROENER BROTHERS at West Point, Nebraska, seem to have found the right "nick" when it comes to winning blue ribbons.

In 1953 they showed the Nebraska Angus Futurity Supreme Champion, the Grand Champion female of the show, as well as the Reserve Grand Champion bull, the best get-of-sire, the best pair of calves and the best pair of females at the same event. In a repeat performance this year at the Nebraska Futurity they again showed the Supreme Champion, this time the Grand Champion bull.

In 1953 at the Nebraska State Fair the Throener Brothers came up with the Nebraska Grand Champion bull while this year they returned to take both Nebraska Special awards—for having the Nebraska Grand Champion bull and the Nebraska Grand Champion female.

The big reason for the Throener Brothers' success in the show ring the past several years is Prince Burgess 500th, an excellent breeding son of Burgess Eric 10th, the $18,000 bull which Elko Bell Farms, Frankfort, Kentucky, purchased in Milt Tudor's Glyn Mawr dispersion. Burgess Eric 10th, incidentally, is one of the top producing sons of Prince Eric of Sunbeam. The Throener Brothers purchased Prince Burgess 500th in dam at the same Glyn Mawr dispersion where they also purchased another cow and calf combination that gave them Eric Burgess 31st, a burly herd sire they are now using along with the "500th". Both of these sires are doing a fine job of "nicking" on the Throener Brothers cow herd.

Prince Burgess 500th is not only a sire of quality champions but was a winner himself in 1951 when he went on the road in the Sunny Farms show string. He was named Grand Champion bull at the Nebraska State Fair that year. The get of the "500th" has made up the show herd since with such winnings as we mentioned earlier. Both of the herd sires are true breeders, Prince Burgess 500th adding style and flash with Eric Burgess 31st putting on that extra substance and scale.

The Throener Brothers herd got its start in 1936 when 12 head of bred heifers were purchased from Ole Hanson at Audubon, Iowa. Several more were added from Bill Williams & Son at Clarks, Nebraska, with an additional four cows from the Russ Vankerkolk herd at Bellwood, Nebraska, rounding out the foundation stock. Prior to the purchase of registered Angus in 1936 the Throener Brothers were engaged in the commercial end of the business. In their steer feeding program they fed a number of the Blacks and as a result they soon became Angus boosters.

Here is one of the herd sires at Sunny Farms, Eric Burgess 31st, and a few of the breeding cows. Also seeing heavy service in the Throener Brothers herd is Prince Burgess 500th—a real show calf producer. Both of these sires are by Burgess Eric 10th the $18,000 son of Prince Eric of Sunbeam.

Ever since the founding of the herd they have continued to add top quality heifers and cows from various sales around the county as well as by private treaty. The herd now contains some 60 breeding females boosted by the annual replacement of about 20 heifers. Although various bulls were used in the herd with good results, it was not until Prince Burgess 500th went into service that the show quality began to pop, the heifer calves especially showing plenty of style and smartness. The "500th" himself is extremely typy, short legged and thick with an exceptionally deep quarter. The other herd sire, Eric Burgess 31st, a half brother to the "500th" has also done an excellent job of breeding, his calves, however, carrying heavier substance and scale that is most popular with the ranchers and Western buyers who demand the bigger type of calves. Both of these bulls have been going on quite a few Applewood Bandolier daughters with proven results.

The operation at Sunny Farm is run by three Throener Brothers in partnership, Bill, the oldest, Ben and Meinolph. The farm proper is located seven miles west of West Point, Nebraska, in the Central Missouri River Valley basin which is well adapted to feed grains and livestock feeding. Sunny Farms utilizes around 600 acres in its operation with about 150 in pasture of brome and blue grass, 35 acres in alfalfa, 30 in wild hay (Please turn to page 117

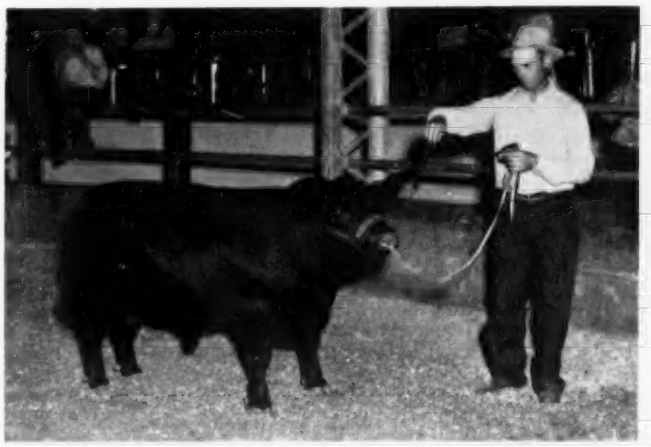

Another Nebraska Grand Champion winner at this year's Nebraska State Fair from the Throener Brothers' herd. He is a son of Prince Burgess 500th, Sunny Farms' herd sire.

These beefy females will be included in the offering at the Throener Brothers first production sale scheduled early this month.

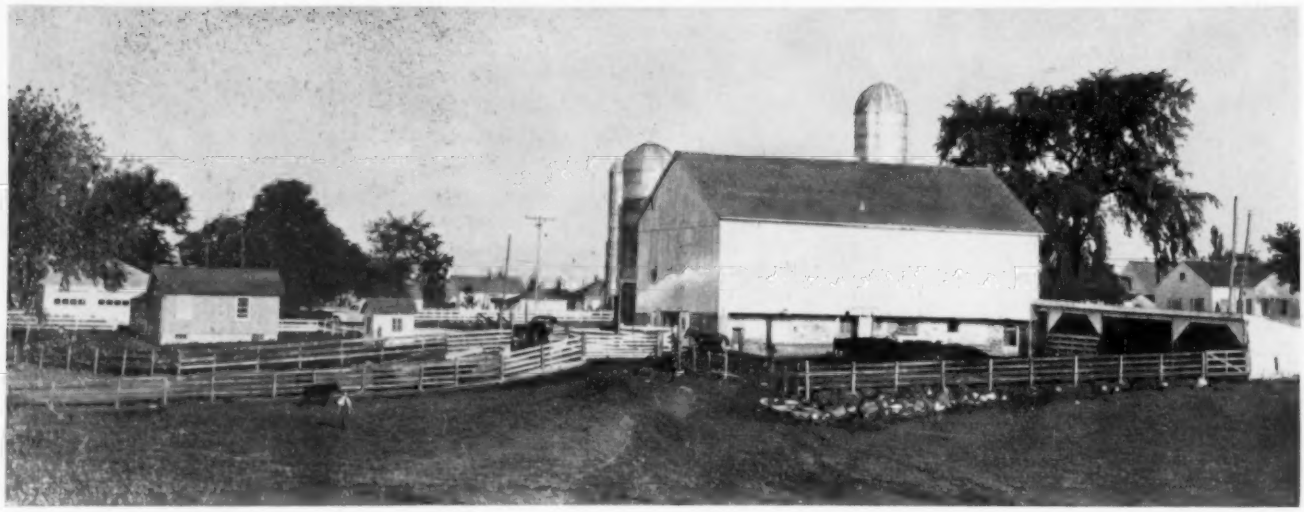

A NEWER WISCONSIN HERD

Art Jacobson Likes Them Good, Whether Cattle or Horses

GENIAL ART JACOBSON of Menomenee Falls, Wisconsin, admits—with a grin—that he has quite a combination.

His Hiawatha Farms Angus herd is located right on the south edge of town. It is close enough so that both mornings and afternoons he can "commute" from his office in about five minutes. Once on the farm there is a quarter horse handy, usually saddled, and the twice-a-day trip over the pastures provides an interesting break in routine, exercise and relaxation. For the Wisconsin Angus breeder believes in the adage that "the outside of a horse is good for the inside of a man."

We forgot to ask him whether the Angus were bought to provide exercise for the good stock horses he maintains or whether the horses came because of the cow herd. It really makes no difference. For Art Jacobson is the kind of fellow who loves livestock. And one can see that this feeling is mutual with the four footed residents of Hiawatha Farms.

Art was born and raised on a farm near

(Please turn to page 118

IN THE BADGER STATE—At the left is Art Jacobson with his granddaughter, Debby Jacobson, and a couple of friends. Debby is giving her pony, Ginger, the lump sugar treatment. Above is part of the farmstead at Hiawatha Angus Farm. On the next page are three views of the cattle at Hiawatha—at the top, part of the cow herd with their calves by O. Bardoliermere 12th. The four heifers in the center represent Blackcap Bessies, a Gammer and an Eline. The Bessie on the right is the oldest daughter of O. Bardoliermere 12th. Below, Art on his favorite stock horse brings up a bunch of heifers for a closer inspection.

Walter Findlay | Otto Frank | Pete Pratt | Howard Christensen | Charles Beermann

The Right Kind of Beef . . . .

Is a Bread and Butter Proposition

Story and Pictures by GEORGE VEST

TO A REAL cattleman the production of good beef is strictly a bread and butter proposition. He must produce the right kind to meet the market demand if he intends to stay in business.

We would like to have you meet five such cattlemen who, on a sound productive basis, are breeding the right kind—P. K. Pratt, Walter Findlay, Howard Christensen, Otto Frank and Charles Beermann. These five men, who represent four practical Mid-Western herds, have spent a good many years living Aberdeen-Angus cattle. They know the beef business and are in it to stay.

The reason for bringing together these five men in the same story is the fact that they are combining efforts for a joint production sale early in December at Denison, Iowa. The sale, to be held on the 7th, will give each herd a chance to merchandise its cattle without holding extensive sales of their own. This they feel would give each a chance to offer better quality and breeding through a smaller individual consignment.

Several weeks ago we were able to visit each of these breeders and gathered a few notes and pictures to pass on to you. Our first stop was with Pete Pratt near Walnut in southwestern Iowa. From Pete's we drove to Harlan to see the Findlay and Christensen herd and then up to Manilla to visit with Otto Frank. Our final stop was next day with Charles Beermann at Dakota City, Nebraska, just west of Sioux City.

Pete Pratt purchased his first Angus cattle in Minnesota at the National Stock Farm sale in December of 1941. Here he selected 17 head that carried the Hartley Stock Farm and Glencarnock breeding. In fact 99% of Pete's herd today is from or traces through daughters to Hartley or Glencarnock origination.

Later on National Stock Farms sold out and Pete was able to add the top 19 from that herd when it dispersed. Prior to this dispersion, however, he had also purchased directly from Hartley and McGregor privately, and then too, when each of them dispersed, he was able to add still more of this championship breeding. The herd today is made up of cows by such well known sires as Earl Eileenmere, Earl of Strathmore, Bessie's Bardolier of Ada, General of Page, General of Ada, Eventuation of Page, Beau of St. Albans, Burgess 4th of Page, Ensign of Page 11th, Pandor of Glencarnock 2d,

Top quality sale heifers from the Pete Pratt herd at Walnut, Iowa. Left to right, according to family name: Queen Dolly, Blue Blood Lady, Finlarig Elba, McHenry Barbara, Zara, Fannie Bess, Queen Mother, Miss Wix and Highland Barbara.

WHITE GATES BLACK BARDOLIER 9th looks over a few of his flashy daughters at Charles Beermann's near Dakota City, Nebraska. These heifers will be offered in the "Bread and Butter" sale at Denison, Iowa.

Master Bellboy, Revolution 78th, Burgess Eston 2d, Revolution of Page 43d, Earl Eric of Page and Revolution Blackcap—quite a lineup of top breeding.

First of a number of good herd sires to see service in Pete's herd was Bessie's Bardolier of Ada, purchased in 1942. He was a son of Black Bardolier 2d, a bull which saw heavy service at Glencarnock Stock Farms, and out of Blackcap Bessie 7th of Page. Black Bardolier 2d, as you know, was sired by Bandolier of Anoka. While in service Bessie's Bardolier of Ada sired a good many champions at both the Interstate and Iowa State association shows and sales as well as at the Nebraska State sale. Noteworthy also is the fact that he is breeding on through his sons and daughters, several of his sons having sired show and sale champions themselves.

Next sire to follow Bessie's Bardolier of Ada was Pridestor of Glencarnock, also a good son of Black Bardolier 2d. His sons and daughters have averaged over $1,200 in the Iowa State sales—two sons topping the sales in 1950 and 1951. Another bull now in service is Premier Bardolier, a son of Homeplace Eileenmere 88th who is by the "487th". Both Pridestor of Glencarnock and Bessie Bardolier of Ada come under joint ownership with Gard Bros. at Beaver Crossing, Nebraska.

The bull, however, that heads the herd bull at Pete Pratt's is Globe Hill Eileenmere 1500th, a sire that he purchased in the Myron Fuerst dispersion—one of the top sons of Eileenmere 1500th in that sale. His grandmother and a full sister to his grandmother totaled $21,100 in the same sale while a half brother and his mother brought $15,700. Eileenmere 1500th himself, was a full brother to Blackcap Tolan 150th, the International Grand Champion cow. The use of Globe Hill Eileenmere 1500th on the Hartley and Glencarnock bred cows in Pete's herd is producing calves with plenty of quality and breeding.

Assisting Mr. and Mrs. Pratt in the operation of the farm, located just north of Walnut, Iowa, is Russell Knuth, who already owns an excellent female in the herd—Fannie Bess 11th of Ada, by Prince Bell Boy of Ada out of Fannie Bess 6th of Ada out of Fannie Bess 2d. The overall operation takes in 160 acres with 40 acres this year in corn and the remainder in grass pastures of brome, alfalfa, red clover, alsike, red top and a pinch of timothy and birdsfoot. About 25 acres of corn was planned for silage with the rest to go into the crib.

Our next stop was with Findlay & Christensen at Harlan, Iowa, a firm which dates back to World War I when Walter Find-

RUSSELL KNUTH is shown here with Fannie Bess 11th of Ada, an excellent cow that he owns and keeps in the Pete Pratt herd at Walnut, Iowa. Russ, incidentally, works with the Pratts on the development of their herd which also boasts similar quality females as the one shown here.

This pair of cows and calves from the Otto Frank herd at Manilla, Iowa, shows plenty of quality—the same kind that will be in Frank's "Bread and Butter" offering.

OPPOSITE PAGE: Top photo shows a number of Otto Frank heifers that will be offered in the sale while the center picture shows a portion of the Findlay and Christensen cow herd located near Harlan, Iowa. A few of the cows and calves that will be selling from this herd are in the lower photo.

lay's father went into the purebred and commercial business. Walt himself joined the association in 1931 but was already well into the purebred business on his own. The first cows in the herd came from such herds as Jim Spears at Stanwood, Iowa, the Escher & Ryan herd and the Rowl herd at Onawa. A Rowl bull was first to see service in the herd followed by a Kershbaum bred bull and then a Hopley bull, Quality Marshall 3d, sired by Eston of Quality. Next in line was Bandolier of Pinehurst 30th, a Schmuecker bred bull sired by Eric Bandolier of Brookdale. Following him was Ben Revolution 30th, a son of the Johnson Brothers' bull, Juana Revolution 3d of Ada.

About nine years ago Walter Findlay joined partnership with Howard Christensen and the two have been operating together ever since. Although the herd was well developed at the time the partnership commenced, the two men added 25 more cows and 10 head of heifers. The herd sire at this time was Buxon Lad of Red Top, a son of Eston Berton 3d, that was purchased in the Red Top herd dispersion at Hopley Farms near Atlantic, Iowa. Next in line was a herd sire that added greatly to the quality and attractiveness of the females—Emperor of Douneside by the imported Studer bull. Emperor of Douneside was Reserve Grand Champion sale bull at the 1950 Iowa State sale. We might mention here that in 1945, the first year that the partnership was in business, they sold their entire calf crop to Charles Ryan in California. The following year a big part of the crop was shipped to Charles McDowall also in California. Other cattle from the herd have gone west through two different years at the National Western.

Today, Queen's Bardolier 2d W. H. B., Eileenmere 99th F & C and Bandolier 5th of Bi Van are heading the bull battery which is seeing service on such families as Miss Burgess, Jilt, Blackcap, Erica and other substantial families of Earl Marshall, Sunbeam, Strathmore and Bandolier breeding. Queen's Bardolier 2d W. H. B. is by Burgess Bardolier B. out of Queen Mother W. B. Burgess Bardolier B. is a three-quarter brother to Bill Anheuser's herd sire which is a half brother to Elban Bardolier 3d, El-Jon Farm's International Grand Champion bull.

Also in heavy service at Findlay & Christensen's is Eileenmere 99th F & C, a son of Homeplace Eileenmere 99th, the Jess Thurmond bull that was sired by Eileenmere 487th and sold in his dispersion for $10,000. Third of the three bulls is Bandolier 5th of Bi Van who was purchased at this year's Iowa State sale. Sired by Bandolier 188th of Wilton, he is a grandson of the "44th", as are the 1953 and 1954 Iowa State Fair Grand Champions, where the National Angus Show was held this fall.

About a half section is utilized in maintaining the Findlay & Christensen herd east of Harlan with about 40 acres in oats, 90 in corn and the rest in hay and pasture of blue grass, brome and alfalfa. Lynn Christensen, Howard's boy and a high school senior, is a big help in the operation. Next year he plans on entering Iowa State College at Ames.

Otto Frank got his start with Aberdeen-Angus in 1936 when he purchased his first heifers from the late Robert Brown, a brother of the late John Brown, of El-Jon Farms, Rose Hill, Iowa. There were three heifers in this group, two Eisa Ericas and one Blackcap Empress, all sired by Epic Baron who tabulated to Earl Marshall. Next heifers came from the Elmer Johnson herd at Kiron, Iowa, all showing Earl Marshall close-up. A heifer from Rosemere Farms by Prizemere 307th, who goes to Eileenmere 32d, was add-

(Please turn to page 132

Here is proof that White Gates Black Bardolier 9th, herd sire at Charles Beermann's, is doing the job. This steer by him was Champion 4-H steer at the Dakota County Nebraska Fair. He is owned and was shown by Allen Beermann, a neighbor.

NEBRASKA PURPLES TO ROSE & McCREA, SPRING VALLEY AND PENNEY & JAMES

Rose and McCrea of Maysville, Missouri, was the big name in the bull competition at this year's Nebraska State Fair in Lincoln. They stepped out with a pair of young bulls that walked off with both purple ribbons in the Grand Champion finale. In the female show, Spring Valley Angus at Bayard, Iowa, exhibited the Grand Champion while Reserve went to Penney and James of Hamilton, Missouri.

Altogether 20 exhibitors from Missouri, Iowa, Kansas and Nebraska competed in the event which was judged by Elliott Brown of El-Jon Farms, Rose Hill, Iowa. Associate judge of the show was Percy Upton of Up-Mar Farms, Madison, Nebraska.

NEBRASKA STATE FAIR—Maurice McCrea of Rose & McCrea with the Grand Champion bull of the show, Corrector 262d, a son of Prince Georgina R & Mc.

The Senior and Grand Champion bull entry of Rose and McCrea's was Corrector 262d, a well balanced son of Prince Georgina R & Mc. His stall mate, Corrector 8th R & Mc, also a son of Prince Georgina R & Mc, was the Junior and Reserve Grand Champion. The "262d" is a senior yearling while the "8th" was shown as a junior yearling.

Penney and James came out with the Reserve Senior Champion bull, Homeplace Eileenmere 400th, a two-year-old son of Ankonian 3215th. They also exhibited the Reserve Junior Champion bull, Homeplace Eileenmere 552d, a summer yearling son of Homeplace Eileenmere 367th.

Tops in the female show was Miss Blackcap SA 102d, shown by Spring Valley. As Grand Champion she was also Senior Champion and first prize senior yearling. She is an excellent daughter of Homeplace Eileenmere 273d. The Junior and Reserve Grand Champion ribbons went to Penney and James on their junior heifer calf, Homeplace Queen Mother 65th, sired by Homeplace Eileenmere 363d. Penney and James also exhibited the Reserve Senior Champion in Homeplace Blackcap 99th, a two-year-old daughter of Eileenmere 999th, while Spring Valley had the Reserve Junior Champion on a junior yearling heifer, Blackbird Progress W.

In the Nebraska Special Award division, Sunny Farm at West Point, Nebraska, had both the Nebraska Grand Champions, winning the bull purple on Prince Burgess 10th of S. F. and the female purple on Blackbird Lassie 5th of S. F. Both of these champions were sired by Prince Burgess 500th, the Throener Brothers herd sire at Sunny Farm.

Group competition was dominated by Pen-

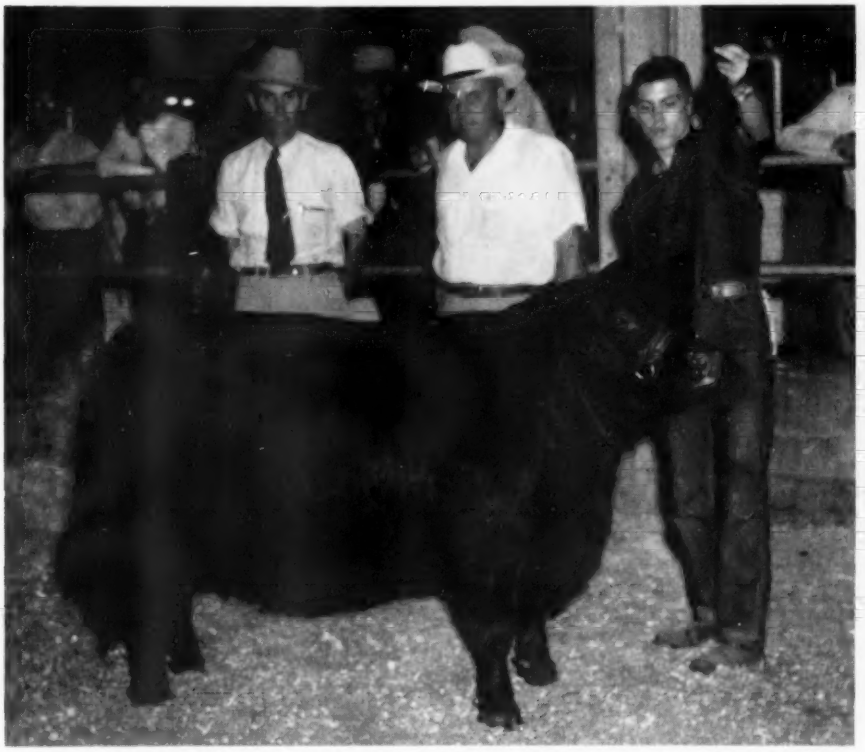

NEBRASKA STATE FAIR—The Grand Champion female, Miss Blackcap SA 102d, a daughter of Homeplace Eileenmere 273d was shown by Spring Valley Farms. Judge Elliott Brown, Rose Hill, Iowa, and associate judge Percy Upton, Madison, Nebraska, are in the background. At the halter is Larry Barr.

ney and James with Rose & McCrea standing a close second. The Homeplace Farms had the best get and junior get on Homeplace Eileenmere 687th while Rose & McCrea stood second on the gets of Prince Georgina R & Mc. The Penney and James herd also won the pair of females, pair of yearlings and pair of calves with Rose & McCrea runner-up in all three events.

A detailed report follows:

Exhibitors (Nebraska unless otherwise stated): Charles Anderson, Blockton, Iowa; Charles Beermann, Dakota City; E. J. Bergt & Son, Schuyler; Blackpost Ranch, Olathe, Kansas; Cloverly Stock Farms, Maloy, Iowa; Arvin Dyson & Son, Brunswick; Art Johnston, Coin, Iowa; Fred Knop & Sons, Charter Oak, Iowa; Maple Dell Farms, Crab Orchard; Ardis McGraw, Broken Bow; Pagemere Angus Farms, Clarinda, Iowa; Penney & James, Hamilton, Missouri; Roger L. Peterson, Holdrege; Randall Angus Farm, Unadilla; Rose & McCrea, Maysville, Missouri; Otto Schafer, Nehawka; Spring Valley Angus, Bayard, Iowa; Stervie & Daughters, Franklin; Harry Stockley, O'Neill; Sunny Farm, West Point.

JUDGE: Elliot Brown, Rose Hill, Iowa
ASSOCIATE JUDGE: Percy Upton, Madison, Neb.

BULLS:

Two-year-old Bulls, (3 shown): 1—Penney & James on Homeplace Eileenmere 400; 2—Cloverly on Prince Cloverly 412; 3—Blackpost on BPR Prince Envious 1992.

Junior Yearling Bulls, (10 shown): 1, 2—Rose & McCrea on Corrector 8th R & Mc and Corrector 13th R & Mc; 3—Penney & James on Homeplace Eileenmere 542; 4—Sunny on Prince Burgess 10th of SF; 5—Blackpost on BPR Bandolier 2273; 6—Johnston on Arlavon Eileenmere 2; 7—Knop on Page Blackcap Revalation; 8—Randall on Bellemere RAF 36; 9, 10—Bergt on Shell Creek Crestmere and Shell Creek Crestmere 2d.

Senior Yearling Bulls, (7 shown): 1—Rose & McCrea on Corrector 262; 2, 3—Penney & James on Homeplace Eileenmere 419 and Homeplace Eileenmere 489; 4, 5—Pagemere on Pageileenmere 54 and Pageileenmere S. 5; 6—Cloverly on Princeileenmere; 7—Schafer on Shafers Eileenmere 8th.

Summer Yearling Bulls, (12 shown): 1, 2—Penney and James on Homeplace Eileenmere 552 and Homeplace Eileenmere 568; 3, 4—Spring Valley on Happy Acres Prince 335 and Happy Acres Prince 336; 5—Pagemere on Pageileemere S. 40; 6—Sunny on Prince Burgess 11 of SF; 7—Blackpost on Bandolier 144 B.; 8—Randall on Bellemere RAF 37; 9—Knop on Ebon Bandolier C. B. 2; 10—Cloverly on Eileendolier.

Senior Bull Calves, (7 shown): 1—Penney & James on Homeplace Eileenmere 596; 2—Rose & McCrea on Corrector R & Mc 504; 3—Dyson on Dyson's Master Bardolier; 4, 5—Beermann on Ebon Bardolier 14 and Erian Bardolier; 6—Blackpost on BPR Blackpride 1793; 7—Cloverly on Prince Cloverly 43.

Junior Bull Calves, (4 shown): 1—Johnston on Arvolon Eileenmere 6th; 2—Spring Valley on Eric Prince 102 SV; 3—Cloverly on Prince Cloverly 50; 4—McGraw on Buxom Bardolier.

Senior and Grand Champion Bull: Rose & McCrea on Corrector 262.

Reserve Senior Champion Bull: Penney & James on Homeplace Eileenmere 400.

Junior and Reserve Grand Champion Bull: Rose & McCrea on Corrector 8th R & Mc.

Reserve Junior Champion Bull: Penney & James on Homeplace Eileenmere 552.

Nebraska Grand Champion Bull: Sunny on Prince Burgess 10th of SF.

Three Bulls, (9 shown): 1—Rose & McCrea; 2, 3—Penney & James; 4—Pagemere; 5—Spring Valley; 6—Blackpost; 7—Randall; 8—Cloverly; 9—Knop.

Two Bulls, (12 shown): 1, 6—Rose & McCrea; 2, 3—Penney & James; 4—Spring Valley; 5—Pagemere; 7—Sunny; 8—Blackpost; 9—Cloverly; 10—Randall.

(Please turn to page 158

NEBRASKA STATE FAIR—Penney and James showed the Reserve Grand Champion female, Homeplace Queen Mother 65th, a daughter of Homeplace Eileenmere 363d. With the champion are Mrs. Orin James and Herdsman Gene Schubert.

The ABERDEEN-ANGUS BULLETIN

Dexter Park Avenue
Chicago 9, Illinois

Georgia-Bred Calf Becomes 200,000th Registered Angus for 1954

When Blackbird Nell was calved at Turkey Creek Ranch near Bremen, Georgia, June 3, 1954, she may have looked like any other little Aberdeen-Angus heifer at the ranch and a welcome herd addition to owner G. E. Wasdin. But to the American Aberdeen-Angus Breeders' Association, she represents an unusual achievement.

Blackbird Nell became the 200,000th animal registered with the breed association in a single year, and thus has established a new record for Aberdeen-Angus cattle in America.

To date in 1954 more purebred Blacks have been entered in the American Herd Book than in the entire first 30 years of the American Angus Association's existence, and the recording of the 200,000th calf represents a 21 per cent increase over any previous year's registrations.

Blackbird Nell was sired by Esquire of Beechwood 1948th, and her dam is an 11-year-old cow, Blackbird of Beechwood 4th. Her application for entry was included among six others sent to the association in early September by Mr. Wasdin.

■

RECENT DISTRICT ANGUS WINNERS

The American Aberdeen-Angus Breeders' Association has been notified of the following Angus winners over-all-breeds at recent county and regional shows:

JOHNSON COUNTY FAIR, Gardner, Kansas: Betty Jane Moore, Gardner—grand champion 4-H steer, grand champion 4-H heifer.

BUTLER FARM SHOW, Butler, Pennsylvania: Eddie Duncan, Butler — grand champion steer.

INDIANA COUNTY FAIR, Indiana, Pa.: Ruth Ann Sharp, Homer City, Pennsylvania—grand champion steer.

MIAMI COUNTY FAIR, Kansas: Charlene Johnston, Bucyrus, Kansas—grand champion steer.

HANCOCK COUNTY FAIR, Indiana: Rodney Sparks, R. R. 2, Greenfield—grand champion steer.

LYON COUNTY, IOWA, FAIR: Paul Lee, Inwood, Iowa—grand champion steer.

SAN FERNANDO VALLEY FAIR, Northridge, California: Al Webb, San Gabriel, Cal.—grand champion steer.

OZARKS FUTURE FARMER FAT STOCK SHOW, Missouri: C. B. Watson, Ash Grove, Missouri—grand champion steer.

At the Northeast Missouri Fair, Kirksville, the first place group of three steers was won by the Tip Top 4-H Club of Adair County. From left to right, front row, are Mike Denslow, Kirksville; Robert Guilford, Chicago, Illinois; and Peter Denslow, Mike's brother. The Denslow boys are sons of J. S. Denslow, Thousand Hills Farm. In the background are Kay Burchett, Melvin Ogle, and Gail Burchett.

American Aberdeen-Angus Breeders' Association

9 DEXTER PARK AVENUE
CHICAGO 9, ILLINOIS

OFFICERS:

F. B. DAVIS, Jr. ..... President
Yemassee, South Carolina
A. H. SPITZER, Jr. ..... Vice-President
Pleasant Plains, Illinois
W. A. RAFFERTY ..... Treasurer
Morocco, Indiana
FRANK RICHARDS ..... Secretary
Chicago, Illinois
A. R. BIRMINGHAM ..... Registrar
Chicago, Illinois
LLOYD D. MILLER ..... Director of Public Relations
Chicago, Illinois
LYLE V. SPRINGER ..... Executive Assistant
Chicago, Illinois

BOARD OF DIRECTORS:

Terms Expiring 1954—A. H. Spitzer, Jr., Pleasant Plains, Illinois; Don Pollock, Unionville, Missouri; Harold Etling, Marshallville, Ohio; Elliott Brown, Rose Hill, Iowa; Lee D. Butler, Supply, Virginia.

Terms Expiring 1955—Luther T. McClung, Saginaw, Texas; Adlai H. Rust, Bloomington, Illinois; William G. Volkmann, Jr., Selma, California; B. C. Cotton, Dry Ridge, Kentucky; John Simon, Madison, Kansas.

Terms Expiring 1956—Otto G. Nobis, Davenport, Iowa; G. R. Milburn, Grassrange, Montana; W. A. Rafferty, Morocco, Indiana; Joe Keefauver, Jonesboro, Tennessee; Sam Fullerton, Jr., Miami, Okla.

COMMITTEE APPOINTMENTS:

Executive—Nobis, Rust, Butler.
Finance—Rust, Nobis, Cotton, Pollock, Rafferty.
Promotion—Spitzer, Pollock, Brown, Volkmann, Simon, Milburn.
Classification—Spitzer, Nobis, Keefauver, Etling, Simon.
Planning—Butler, McClung, Keefauver, Milburn.
Ethics—Fullerton, Etling, Brown, Rafferty.
Foreign Relations—Davis, Nobis, Fullerton.
Records—Etling, Cotton, McClung, Volkmann.
(The president and vice-president are ex-officio members of each committee. The first named member is the committee chairman and all correspondence should be addressed to him.)

STANDING COMMITTEE:

Building Fund Committee—W. A. Hopley, chairman, F. B. Davis, Jr., J. P. Walker, Adlai H. Rust, and DeWitt Mallory.

ASSOCIATION FIELD REPRESENTATIVES:

ROBERT E. DUPREY, Odell, Illinois.
MILTON E. MILLER, Lohn Route, Brady, Texas.
JESS R. COOPER, 817 S. Main Street, McPherson, Kansas.
JAMES V. COYNER, Box 167, Warrenton, Virginia.
WALTER H. SMITH, Route 1, Box 226, Walla Walla, Washington.
VERN H. KERCHBERGER, Spring Valley Road, Donelson, Tennessee.
WILLIAM A. TERRY, 4827 Durden Drive, Apartment 7, Chamblee, Georgia.
ERNEST N. McCULLOH, 566½ West Works, Sheridan, Wyoming.
LYLE HARING, De Witt, Iowa.

16-YEAR-OLD ANGUS COW HAS FOURTH SET OF TWINS IN 6 YEARS

An Aberdeen-Angus cow bought by William Kappeler, Jr., of Stockton, Iowa, in the spring of 1949, has produced four sets of twins since. She is Princess Marshall 21st, calved April 30, 1938 and sired by Burgess Marshall M. F. Her latest set of twins, both heifers, was born August 16.

Her calving record since Mr. Kappeler purchased her is as follows: October 12, 1949, heifer and bull calf; March 22, 1951, twin heifers; June 10, 1952, bull calf; August 30, 1953, heifer and bull calf; and August 16, 1954, twin heifers.

■

NOTES FROM THE FIELDMEN

HYLAND ANGUS SHOWS CHAMPION STEER AT RED RIVER VALLEY STATE FAIR

The grand champion steer over all breeds at the Red River Valley State Fair in Fargo, North Dakota, was a senior Aberdeen-Angus calf shown by the Jennings Brothers' Hyland Angus Ranch, Highmore, South Dakota. There were 75 steers competing at the show which took place September 1 at the Fairgrounds in Fargo. The champion steer was a Bardolier-bred calf raised in the Hyland commercial herd.

George Edwards of Iowa State College who judged both the commercial and purebred shows selected Grenadier of Moorhead 6th as junior and grand champion bull in competition among 68 registered animals. The champion bull was an entry of Goldberg Stock Farm, Moorhead, Minnesota, which also won reserve junior and reserve grand champion bull honors for Grenadier of Moorhead 3d, and topped the female division with Black Jestress of Moorhead 13th, junior and grand champion female.

Reserve junior and reserve grand champion female was Moore's Annie 4th, an entry of Diane Moore, Cogswell, North Dakota.

Other winners in the breed show were William and Howard Krause, Drake, North Dakota, who showed their senior yearling bull, Blackeyes Bandolier, to senior champion, and two females, Elba 4th of Lake Street, and H. K. Lucy 52d, to senior and reserve senior champion, respectively.—Ernest N. McCulloh.

■

LARGE ANGUS PUREBRED SHOW SEEN AT WYOMING STATE FAIR

Twelve Aberdeen-Angus breeders exhibiting a total of 92 purebred animals made up the largest Angus showing in many years at the Wyoming State Fair. The breed show took place September 3 at the fairgrounds in Douglas.

Judge Ed Davis, North Platte, Nebraska,

(Please turn to page 140

The grand champion female at the Brown County Fair, Aberdeen, South Dakota, August 25, was this heifer club project of Jack Oliver, Groton, South Dakota, who is shown at halter. She is Erica of T. R. 7th. Judges Bill McCone and Paul Koehler of South Dakota State College are shown at left.

The champion load of commercial Angus feeder calves over-all-breeds at the Ohio State Fair. This load of 20 calves was exhibited by the Virginia Feeder Calf Association and weighed an average of 496 pounds. They were sold to LeRoy Keesling of Selma, Indiana, for $26.25 cwt. The grand champion calves were taken to Ohio by Allen Randolph, secretary of the Virginia Beef Cattle Association, and K. C. Williamson of the animal husbandry department at V. P. I., Blacksburg.

EDITORIAL

BIBLE THOUGHT: He that hath knowledge spareth his words: and a man of understanding is of an excellent spirit. Even a fool, when he holdeth his peace, is counted wise: and he that shutteth his lips is esteemed a man of understanding. PROVERBS 17 (27-28)

During the past few weeks I have had the opportunity to attend sales in various parts of the country and to visit with a number of breeders from all parts of this country. I am happy to report that the majority of these folks shared my optimistic views as to the future of this business of producing registered Aberdeen-Angus cattle.

RICHARD H. HAHNE

Some of these folks lived in, and others had recently been over, parts of the country where our commercial cattle are produced, and these folks convinced me that our cattle population has been drastically reduced during the past few seasons and they are looking ahead to a heavy increase in demand for replacement breeding stock in the very near future.

Aberdeen - Angus breeders are in an enviable position. But, we must also realize that we do have some stiff competition in this matter of beef production--and this is no time for any of us to relax our efforts in promoting our own breed.

Every breeder of Aberdeen-Angus cattle should give some serious consideration to the promotion of his individual herd--which in turn will assist in the promotion of the breed as a whole.

We have a big job to do to promote the breed and the columns of this magazine are open to one and all. It makes very little difference to us what families you run in the herd, nor which line of breeding you have selected in your sires. We are interested in the development of better animals, better quality, and in each breeder being able to produce and offer more numbers of higher quality cattle--which will mean improving the overall standards of the Aberdeen-Angus cattle population of America.

There is an increasing interest in our breed. Proof is the numbers of animals being recorded and the increase in members of the Association. The increase in subscribers to the Aberdeen-Angus Journal is our own index of increasing interest, and these new readers mean, to us, increased buying power to absorb the surplus breeding stock offered for sale, either privately or at public auction.

As the breed increases in popularity we gain in numbers of new breeders. Some of these folks know little of the past history of the breed, and are anxious to learn (Please turn to page 118

Publication Schedule for Coming Issues

Next Issue	Mailing Date	Closing Date
DEC. 1954	November 25, 1954	Oct. 20, 1954
JAN. 1955	December 25, 1954	Nov. 20, 1954
FEB. 1955	January 25, 1955	Dec. 20, 1954
MAR. 1955	February 25, 1955	Jan. 20, 1955
APR. 1955	March 25, 1955	Feb. 20, 1955

Please observe these closing dates. If you are a contract advertiser and fail to send change of copy we reserve the right to repeat the current display on hand.

Dwarfism Report Presented

Animal research scientists from institutions in 20 states presented progress reports on their studies of dwarfism in beef cattle at a meeting held at the American Hereford Association headquarters in Kansas City, Missouri, recently.

Although no new approaches to the problem were presented at the sessions, it was the consensus of the scientist that a greater uniformity of thought has developed on the studies which hold the promise of solving the dwarf problem within a few years.

Meeting with the college research men were Dr. T. C. Byerly, Chief of Animal and Poultry Husbandry Research Branch, Agricultural Research Service, USDA, and Loui L. Madsen, Head of the Cattle Research Section of the USDA, both of Beltsville, Maryland.

Reporting on the X-Ray studies of calves conducted at Iowa State College, Dr. M. A. Emerson said that "The proof is not in yet, and it will require at least two more years to tell us if the X-Ray approach is of any great value."

Dr. Emerson also sounded the warning that X-Ray can be destructive to both animal and human cells, and pointed out the danger of an X-Ray machine in the hands of an inexperienced person.

In the summation of the meeting, Dr. A. D. Weber, Dean and Director of the Agricultural Experiment Station, Kansas State College, Manhatton, said, "While dwarfism is attracting a lot of attention and deserves research support, it should not cause us to forget our other problems. Actually, dwarfism shouldn't overshadow some other things because it is going to be solved, and in solving it, we should not do anything that would cause us to lose the support of the beef cattle industry if we are going to work on other problems in the future."

Continuing, Dr. Weber pointed out that "we are at the place where the difficult things confront us, and if we are going to use the tools and methods that solve the difficult problems, we must have the support of the industry that already has accepted us, and having that, I think there is a great opportunity for service to industry and for sound research accomplishments."

—From the Polled Hereford World, September, 1954.

BANDOLIER 523d of WILTON

did it again!

For the second consecutive year "523d" won the Grand Championship at the National Angus Show held in conjunction with the 1954 Iowa State Fair

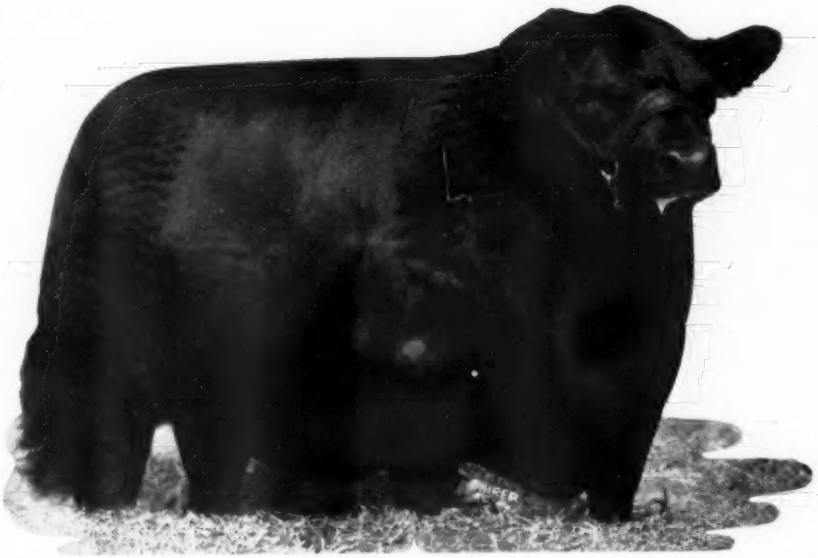

Bandolier 523d of Wilton . . .

. . . owned jointly with Dr. and Mrs. C. L. CHUMLEY, Knoxville, Tennessee.

BANDOLIER 523d of WILTON is sired by Bandolier 123d of Wilton and out of a Blackcap Bardolier dam.

A bull smooth from end to end. He has tremendous thickness, wide and deep in his quarters. A well balanced bull, standing on short legs with plenty of bone.

Wilton's

OTTO G. NOBIS
DICK NOBIS
G. J. NORTON

R. F. D. 2

Davenport, Iowa

An Experience I Remember

When in a nostalgic mood, I like to recall some of my past experiences which have left an impression on me. And when I have, on a few occasions, put some of them in print, I have been assured that they were well received and therefore, I venture, in this short story, to indulge my present state of mind by reciting another of my experiences for what interest it may hold for others.

Otto V. Battles

Lifetime Breeder, Showman, Judge

ON AN OCEAN VOYAGE from New York to Buenos Aires, Mrs. Battles and I made the acquaintance of a number of very fine people, some of them Internationally known. One of the most enjoyable of those with whom we became acquainted on that trip of eighteen days, on a big ocean liner, was a young man by the name of Lawrence. His English origin was obvious but he was a native of Australia and he was on his way from Sydney to Buenos Aires by way of New York.

He told us of his purpose for this long journey which was to complete arrangements for his sister's appearance at the Cologne Theatre of Buenos Aires. Not being familiar at the time with the fact that the Cologne Theatre had a world wide reputation and that it was nearly as great an honor for a singer to be acclaimed there as at the Metropolitan of New York or the famous theatres of London and Paris, we did not fully realize the importance of this young man's sister. And we did not connect her with the most popular recent Metropolitan opera star, Marjorie Lawrence. And, therefore, we were not unduly impressed with the information young Mr. Lawrence was giving us and were not particularly enthused with his assurance that he would give us an opportunity to meet his sister when she arrived in Buenos Aires a little later. We found that we were all to stay at the same hotel, The Alvear Palace.

We had been in Buenos Aires for over two weeks, during which time Mrs. Battles and I had visited some of the great Aberdeen-Angus herds of the Pampas and I had finished my judging at the Palermo show, when Miss Lawrence arrived fresh from the Metropolitan of New York. By that time we had become better acquainted with her brother. We frequently shared the same private table in the sumptuous dining room of the Alvear. True to his promise, Mr. Lawrence introduced his sister to us the day she arrived. And from then on the four of us occasionally met for dinner and some times for luncheon. We were surprised and somewhat awe stricken to learn that Mr. Lawrence's sister was the Marjorie Lawrence who, after years of a grueling regime at the great music centers of Europe, had mastered the languages used in opera and received a voice training by the masters of that art until now she was approaching the height of her career as an opera singer. But all this had not erased the fine physique and the high principles she had acquired in her childhood days on a big Australian sheep ranch. In fact, it is probable that her early environment had something to do with the high power of her melodious voice which had brought audiences in Paris, London and New York to their feet in rapturous applause. Her brother, who was rightfully extremely proud of his sister, had told us of her background and how she had learned to sing, as a very young girl, in the choir of an Australian country church.

When Miss Lawrence learned that the great Palermo Livestock Show was being held in Buenos Aires and that I had judged the Aberdeen-Angus cattle at this world famous show, she indicated a desire to accompany Mrs. Battles and me to the show some afternoon and have me explain the qualities of Aberdeen-Angus cattle to her. She said it would be impossible for her to spend much time at the show and that the weather must be favorable because she had to be very careful about catching the slightest cold or do anything else that might endanger her voice. Fortunately, the next afternoon was sunny and warm and Miss Lawrence expressed a desire to go out to the show with us if we were not going to stay long. I, therefore, called the young man who was acting as my secretary and who was always ready to take us anywhere we cared to go. As I had indicated to him that Marjorie Lawrence, the singer, was going with us, he called for us with an especially nice car.

We showed Miss Lawrence some of the best Aberdeen-Angus exhibits and she asked me all kinds of questions about Aberdeen-Angus cattle. She knew that they were not numerous in Australia and she had never seen any of them in her part of that country but she could not think of any reason why they should not do well there. And I recall her saying that when she retired from the stage she would like to start a herd on her father's farm.

After we had spent some time looking at the cattle she said she would like to see the sheep. Fortunately, there was a very good exhibit of sheep at that show. When we got into the sheep barn, Miss Lawrence was right at home. She was familiar with several breeds of sheep and she was delighted to give us information concerning them. She did not hesitate to say that she had grown up on a big sheep ranch and had worked with the sheep as a young girl. I remember this remark so well. In speaking of her girlhood on the ranch she said. "Mr. Battles, you would be surprised to know how much hay I could pitch in a day when I was a girl on my father's ranch." And this ranch life, no doubt, is what gave her the constitution required of a great singer.

As Mrs. Battles and I left Buenos Aires a day or so after we had taken Miss Lawrence to the Palermo show, we did not see much of her after that although we did keep informed as to her ever increasing popularity as she, with her company, had a long and successful performance at the Cologne Theatre, after which she returned to the Metropolitan of New York where she added still more lustre to her fame.

It was not long after her return to the United States, however, that we were shocked to read that the great opera star, Marjorie Lawrence, had been stricken with the dread disease polio, and in all probability would never sing again. She apparently put up a valiant fight against this affliction and after a year or so had recovered to the extent that she was taken onto the stage of the Metropolitan in a wheel chair where her voice was apparently as good as ever.

We have not kept informed of Miss Lawrence's activities in recent years and I don't know whether she is still singing. We hope, of course, that she is. Although having heard her express a desire to retire to a farm in Australia she may have carried out this wish. At any rate, we hope she has fully recovered the health and vigor which gave her such a vibrant personality when we knew her. We will always remember her for her charm and her genuine friendliness.

BABCOCK'S ANGUS NEWS •

Babcock Farms Trumansburg Road R. D. 3 Ithaca, New York

• November 1954 •

Can You Place These Factors in Their Proper Order?

This photo shows Roy Bannister weighing a steer on our portable scales. I believe a portable scales is almost a necessity on a beef cattle breeding farm. Stop by sometime. You, Roy and I can guess a few weights.

As you probably have easily guessed, I am an amateur in this cattle breeding business. I have had considerable experience sticking my neck out a mile making lots of mistakes and doing my own thinking.

In this article I'm trying to set down the main factors for which I think a beef cattle breeder should breed his cattle. Obviously he can't breed them for all these factors at once because his progress would be slow and he would probably give up in disgust. Therefore, I think that if we ourselves are going to breed better beef cattle we've got to figure out which of these factors are the most important and then try to breed our cattle for the first 3 or 4 factors and some day when we are getting somewhere on the first factors then we will add a few of the other ones. We do know that the more factors you breed for, the less progress you make on any one of them.

These Factors, As I See It, Are As Follows:

High Fertility and Easy Calving: I believe that we can breed for high fertility in beef cattle. This would include strains of bulls that show a high conception rate in the cows to which they are mated, and strains of cows that seem to conceive easily. Also I think that cows can be bred to show a minimum of calving trouble. I am well aware that environment plays a big part in this because bulls that are allowed to get too fat do not breed well and the same goes for cows. Just the same I think that these factors are heritable and can be improved through breeding.

Rapid Growth and Feed Efficiency: I believe that rapid growth and high feed efficiency go hand in hand. We know in the poultry business that when you get rapid early growth in broilers you have high feed efficiency. When you get slow growth, you have poor feed efficiency. I don't think you have to measure the feed or keep track of the pounds of feed that are required to grow a steer to a certain age. I think that if you keep selecting from the parents that will show you steers and heifers that will make a certain weight the fastest, you will get somewhere on both rapid growth and feed efficiency.

Good Fleshing: Probably you know more about what constitutes good fleshing than I do. I think that we have to know what the market wants in fleshing on an animal. Probably the men who are dressing off cattle all the time know a lot more about this than the average breeder. I think that we should try to give them the type of fleshing they want. I believe that this factor is definitely inherited.

Good Beef Type: I believe that when you start to breed for rapid growth you've got to keep selecting for good beef type at the same time or else your cattle would get to be long legged resembling dairy type animals. It's just about like breeding a dairy cow for both pounds of milk and fat content at the same time. I believe it should be easier to breed beef cattle for high rate of growth and good beef type at the same time than it is to breed a dairy cow for high production and high fat content at the same time, or to breed a hen for a large number of eggs and large egg size at the same time.

Ability to Fatten at an Early Age: Perhaps this goes along with good fleshing. I think that the efficient beef of the future will not only grow rapidly and have the proper type but will be able to fatten up at some given weight that will be the market ideal or what the market men want.

High Dressing Percentage: I believe that beef cattle can be bred so they can deliver the highest possible dressing percentage when slaughtered.

Good Livability in Various Environments: I would imagine that the smartest beef breeder in the country if he wanted to really do a top job of breeding, would pick out a good rough environment where cattle will have quite a few enemies in the way of disease and so on, but yet be in an area where a lot of cattle are raised. Then if he can breed them to stand the conditions in that area, they ought to do pretty well in other areas or other beef sections of the United States.

Good Feet and Legs: I feel quite sure that you can breed for good feet and legs on cattle. I think they are highly important if you are going to get cows that are going to breed well over a long period of years and require a minimum of fussing around with their feet. I would make a guess that you could breed for resistance to hoof rot.

Early Sexual Maturity: Of course I'm well aware that cattle show a desire to breed long before we wish to breed them. I think that perhaps more work can be done on breeding cattle in such a way that we have better information on what age we can breed heifers to produce calves that will do well and be money makers. Also I think the cattle can be bred so that they will produce a good calf at an earlier age and therefore reduce the cycle or the period of time required from when a heifer calf is dropped until she produces her first calf.

Tameness: I guess most beef cattle men figure that you can definitely breed for cattle that are docile and easy to handle.

Freedom from Dwarfism: Dwarfism evidently has become quite a problem with the Hereford breeders and is also a problem in some Angus herds. When you get a dwarf you want to remember that both its mother and its father carried the dwarf factor, and both are capable of throwing dwarfs in the future. This is a simple enough fault to eliminate but the catch is that the cattle have such a slow cycle in reproduction that it would take any breeder quite a bit of time to completely eliminate it. With poultry, a man could eliminate it and guarantee no dwarfs within one year.

I would appreciate it if you would write me your advice as to what characters you consider the most important. Also, would you add anything I've left out?

Sincerely yours,

Monroe C. Babcock
Owner

Harrison Fagan, General Manager
Roy Bannister, Cattle Manager
Robert Carpenter, Earl Schmidt, Herdsmen

This page is for all ladies interested in Aberdeen-Angus cattle. Join your local, State and the National Auxiliary and help boost the breed. Send NEWS items to: Mrs. Jean Brandrup, National Publicity chairman, c/o Aberdeen-Angus Journal, Webster City, Iowa.

Let's Go To The International!

The Palmer House in Chicago, again headquarters for many of the events scheduled for members of the American Aberdeen-Angus Association during International week, will be the place where the Third Annual Meeting and Luncheon of the National Auxiliary will be held. Mrs. Forrest Lemons, Vice President, Congerville, Illinois is in charge of the luncheon.

The date is December 1st at 12:30 p. m. Advance reservations may be made again this year by addressing the offices of the American Aberdeen-Angus Breeders Association, 9 Dexter Park Avenue, Chicago 9. The price is $3.50. All members and friends are urged to secure their reservations before attending the luncheon. Tickets may be purchased or picked up at the Angus Booth out at the yards by November 30th. Make your reservations early and bring a friend or prospective new member. A delicious menu is planned. The committee made a special trip to Chicago to perfect the arrangements. Following is the menu:

Tomato Juice Cocktail
Angus Meat Balls topped with Buttered
Noodles and Cheese Dressing
Peas and butter on the side
Tossed Green Salad with Special Dressing
Raspberry Ice Cream with Vanilla Mixed
Cookies Coffee

Many nice door prizes are promised and the tables are certain to be beautifully decorated. Mrs. Elnora Bradshaw Hudspeth is chairman of the door prize committee.

During the luncheon Mrs. William Wallace of Jefferson, Iowa, will play the Hammond organ. The program will not be lengthy this year in deference to the fact that the banquet will be held the same evening. Mrs. Evelyn Rohde of Maywood, Ill., widely acclaimed lecturer and creator of artistic flower arrangements will provide the highlight of the afternoon when she will assemble and explain flower arrangements before the group explaining the mechanics and component parts and calling attention to the balance, proportion and color harmony that is used to create the effect. She has had the unusual experience of having a special invitation from the Monterey Garden Club in Mexico where she gave her program—with the assistance of a Spanish interpreter. On several occasions, Mrs. Rohde has toured the country lecturing and demonstrating at all major cities along the way. Her own original flower arrangements have been displayed in countless exhibits and garden shows under the most competitive conditions. In addition to first place awards, she has also received "highest honors" or special awards for her artistic talent and ability.

Other features are planned and you may be sure of an entertaining and informative afternoon. Plan to attend. You will be glad you did.

—o—

IOWA AUXILIARIES CREATING MORE INTEREST IN ANGUS CATTLE

In a letter which received from Mrs. Ronald Spear of Stanwood, Iowa, I find their Auxiliary is busy promoting Angus cattle through their County Fair. Here is an excerpt from her letter:

"The Aberdeen-Angus Ladies of Cedar County decided we would like very much to let our girls showing Angus at our local County Fair know that we are proud of them. We felt they should be commended for their fine quality Angus, good showmanship, and untiring efforts. At a meeting held in the home of Mrs. Edith Eiler of Tipton on August 6, we decided to present an Angus plate to each girl showing a first prize Angus heifer. The Cedar County Angus Ladies have no funds, we are not organized here—so the ladies each made donations to purchase the award.

This year, Margot Ann Smith was presented the plate by our spokesman, Mrs. Edith Eiler, during the Trophy presentation in front of the grandstand the evening of the Beef Parade. We are proud of Margot Ann and all of the Cedar County 4-H girls raising and feeding Angus calves for their club projects. We plan to make this a yearly event."

(Please turn to page 170

Many Angus events of interest to Aberdeen-Angus breeders and their wives are scheduled for International Week at the Palmer House, outlined in white in the Chicago skyline picture above. These include the Get Acquainted Meeting on November 30th and the Auxiliary Luncheon, the Banquet and Annual Meeting on December 1st.

Arizona, Illinois and Kansas Hold Meetings

With the advent of fall and winter, many of the Ladies Auxiliaries held meetings. Their welcome reports have been received. Arizona, Illinois and Kansas report as follows:

Arizona

The fall meeting of the Women's Auxiliary of the Arizona Aberdeen-Angus Association was held in the Concho Room at the Hotel Westward Ho. A luncheon preceded the meeting, which was then transferred to the lovely Verde Room. Though the afternoon was hot the ladies settled down to a long business meeting. Final preparations were made regarding the forthcoming Arizona National Show, which is held in January 1955. Plans for the Women's Auxiliary Brunch were formulated and also for the banquet usually held prior to the Sale. However, definite dates to both of these affairs will be announced a little later on. A new and larger Aberdeen-Angus booth was discussed and preparations for such will enable more room for breeders to meet during the show. There will also be a large registration book for out-of-state visitors as well as state. Then, too, there will be a huge plaque of the State of Arizona on which will be posted the locales of all state ranches. Newcomers should be interested in this since it will enable them to easily find Angus while visiting in the state during their sojourn, this coming January. It was expressed by all present that they hope many visitors from out of state will come to this wonderful show—and see some of the Angus ranches in this wide open state. Moral support is what has been desperately needed in Arizona to help further the Blacks, and it is hoped that a visit to the National and visiting with Arizona ranches will further this interest.—Mrs. Gertrude Greenfield, President.

Illinois

On September 9th, the officers and board members of the Illinois Women's Auxiliary of the American Aberdeen-Angus Breeders' Association held a luncheon meeting at the Lamoine Hotel, Macomb, Illinois.

After a most appetizing meal, enhanced by the attractive surroundings, the group launched into an enthusiastic and profitable business meeting at which Mrs. Leslie T. Hamilton, of Macomb, Illinois, State President, presided most efficiently.

Following the usual preliminary reports, the ladies reached a definite decision regarding awards for girls winning Grand Champion or Reserve Champion Angus, either with steers or heifers, in the Junior Show or the Open Show at the Illinois State Fair, the awards being sterling silver sandwich plates, not only a beautiful but useful possession of the fortunate girl.

Also, a lively discussion was held concerning activities of the Illinois Auxiliary at the International Stock Show in Chicago in December, and tentative arrangements for a booth at next year's State Fair. As to the latter subject, the ladies feel there is a definite need for more thought and energy to be exerted on their part to help publicize and promote the breed at the fair.

It was decided to hold the annual state wide luncheon next spring at Peoria, at which central location we hope to attract even more auxiliary members to attend.

Besides the President, Mrs. Hamilton, there were also present Mrs. R. W. Chambers, Vice-President, of Piper City and Mrs. Wilbur Hallstein, Secretary-Treasurer of Minier, Illinois and a majority of Board members of representatives from other associations throughout the state.

Mrs. Bruce Bricker of Macomb, Illinois, was appointed publicity chairman.

The meeting adjourned with a feeling that a great deal had been accomplished with complete accord and a sense of satisfaction that plans for the future would be easily accomplished with such cooperation and good will as was evinced by those present.—Mrs. Bruce Bricker, Publicity Chairman.

Kansas

Thirty Kansas Aberdeen-Angus Auxiliary ladies took time out from a busy State Fair day September 20th for a delicious luncheon at the Ranch House in Hutchinson.

Mrs. Irl Ramage, Little River, acted as toastmistress at the luncheon.

Two guests were introduced. Mrs. Paul Keesee of San Antonio, Texas, and Miss Betty Kratzer, Geneseo, Kansas. Miss Kratzer was presented with two pieces of luggage for having shown Reserve Champion Aberdeen-Angus 4-H heifer. This gift was given by the Auxiliary as an inducement for breed promotion.

Mrs. W. M. Thies, Hillsboro, had charge of the drawing for door prizes.

Mrs. Duane Wartick, Dodge City, was the lucky winner of a beautiful vase donated by the Chisolm Trail Angus Association. Others who drew prizes were:

Mrs. Paul Keesee, a lovely blue crystal costume jewelry set of earrings and pin, donated by Bonnie Black Farm, Mr. and Mrs. Irl Ramage, Little River.

Mrs. Herschel Janssen, a very useful ash tray set, donated by the Chisolm Trail Association.

Mrs. Gene Neal, a lovely table cloth donated by Mr. and Mrs. Don Morton, Do-Mor Farm, Argonia.

Mrs. Max Hollinger a very useful red and white enameled cookware skillet, donated by Mr. and Mrs. Herschel Janssen, Green Garden Angus Farm, Lorraine.

Mrs. Irl Ramage was quite pleased at her luck in drawing a set of eight water glasses decorated with an Angus design, donated by Gateway Angus farm, Mr. and Mrs. W. M. Thies, Hillsboro.

Those present were Mrs. Max Heinly, Mrs. Irl Ramage and Mrs. Locke Hershberger, Little River; Mrs. William Thies, Hillsboro; Mrs. Herschel Janssen, Lorraine; Mrs. Don Morton, Argonia; Mrs. Duane Wartick, Dodge City; Mrs. Elmer Johnson and Mrs. Eugene Neal, Caldwell; Mrs. Richard Johnson, Coldwater; Mrs. E. G. Harris, Sylvia; Mrs. Glen Bennett, Sterling; Mrs. Ernest Hett, Marion; Mrs. Chester Bare, Protection; Mrs. Andy Schuler, Jr., Junction City; Mrs. Max Hollinger and Mrs. James Hollinger, Chapman; Mrs. Paul Keesee, San Antonio; Mrs. Wendell Davis, Norwich; Mrs. Joe McQuillan, Clearwater; Mrs. John Hudelson, Pomona; Mrs. Jack Schattler, Mrs. John Simon and Mrs. Urban Simon, Madison; Mrs. Cecil Dobbs, Medora; Mrs. Les Ljungdahl, Manhattan; Mrs. Francis Kratzer and Miss Betty Kratzer, Geneseo.

Don't forget we will have election of officers and other important business to discuss at the annual Kansas Aberdeen-Angus Auxiliary meeting November 4 with a 12 o'clock luncheon in Hutchinson, Kansas.—Mrs. Ben Carpenter, Reporter.

Plans For National In San Francisco Completed

The Pacific Coast Auxiliary wishes to bring to your attention the rapid approach of the National West Coast Angus Show October 31 to November 3d. Plans are now complete for this great show. Following is the calendar:

Sale cattle will be judged October 31, Sunday morning at 9:00 a. m.—afternoon free.

Breeding cattle will be judged Monday, November 1 at 9:00 a. m. until finished in afternoon.

Breeding cattle also judged Tuesday, November 2 at 9:00 a. m. Tuesday night the banquet will be held at Rickey's Red Chimney Restaurant at Stonestown about 10 minutes drive from the Cow Palace.

Wednesday, November 3 has been designated Angus Day at the Cow Palace, beginning with the National Auxiliary Brunch at 10:30 a. m. also held at Rickey's Red Chimney Restaurant. This event is to be followed by the Sale at 1:00 p. m. and the showing of the Best Ten Head at the Cow Palace during the night show.

The Pacific Coast Auxiliary has planned a fine brunch and urge all ladies interested in Angus cattle to attend—to meet your fellow Angus breeders and our National Auxiliary officers.

The Junior ABERDEEN-ANGUS Breeder

Missouri Junior Show Champion

COLLEEN McCORKLE, daughter of Sales Manager J. B. McCorkle, Smithville, Missouri, exhibited the Champion Junior heifer at the Missouri State Fair, Sedalia. Picture was taken outside following the judging.

Angus Make Clean Sweep in Gage County, Nebraska Fair

Angus made a clean sweep of the Purple ribbons in the annual Gage County Fair in Beatrice, Nebraska. It was the first time in history that it had happened and marked another milestone in the increase in popularity and productivity of the breed.

The next day, when the 4-H breeders put their calves up for auction, the top-weight Angus steer of young Dennis Weiting brought top price of $31. Neil Auman's 815-pound Angus, the only other purple offered, brought $29.75.

Weiting's steer went to Beatrice Sales Pavilion and young Auman's animal went to Searcy Grain Company of Filley. Each also bought two others.

The Baby Beef sale, which closed out the fair, saw 78 calves weighing a total of 70,220 pounds bring an average of $24.22—Charles Allonby.

TOP PURPLE—These five Angus calves were the only Purple Ribbon winners in the highly competitive, Gage County Fair at Beatrice. The steer at the left, owned by Dennis Weiting of Hollam, Nebraska, brought top money at the sale. Others, left to right, are Neil Auman, Clatonia; Eldon Wasserman, showing Johnnie Callan's (Odell) entry; Jeanne Jo Stoll, Blue Springs, and John Spence, Beatrice.

"BUILD YOUR HERD ON A MILLARDEN FOUNDATION"

EILEENMERE of WOODBAR

ably assisted by

PRINCE ERIC 2d of ANGUS VALLEY

The herd consists of the following families:

Bessie, Gammer, Edwina, Erianna, Georgina, Zara, Witch of Endor, Eulima, Katinka, Elluna and others.

SEE OUR SHOW CATTLE AT LEADING EVENTS IN THE SOUTH AND SOUTHEAST DURING THE COMING SEASON.

AND DON'T MISS OUR SALE . . .

APRIL 4, 1955

Millard LIME and STONE

Millarden Farms

DIVISION OF
H. E. MILLARD LIME AND STONE COMPANY

Millard LIME and STONE

Annville, Penna. Woodbury, Ga.

H. Z. Gingrich, Manager J. A. Christian, Manager

the Chicago Market

By H. B. LATHAM

HAVING made consistent gains during September, fat cattle went into October and the final quarter of the year under considerable pressure. Jewish holidays, packing house labor trouble combined with record receipts at times and big runs all the time, had finally weakened choice and prime steers and heifers. Kosher holidays had undermined fat steers scaling 1300 lbs. upward but, of course, this erstwhile broad demand, stood a good chance to be reinstated with the passing of the Jewish New Year. About the most active angle of the general market involved stocker and feeder cattle and calves. But even replacements had slowed down, in price if not in volume.

All grades of beef wholesale stood higher than early August. Even commercial and good grade carcasses had gained $1.00, in instances $2.00. Choice and prime cuts and carcasses were naturally setting the pace, in the circumstances hardly as interesting as the fact that commercial cow beef held as high as 30 days earlier. The only price sag revolved around canner, cutter and utility cow beef, and considering the season, declines in these grades of cow beef were regarded as conservative, especially since comparable steer and heifer grades were holding up. All sections of the country were finally cutting loose big runs of cows and "cheap" steers and heifers devoid of much replacement merit. That beef moved as readily as it did at prices quoted stood as considerably better than mute testimony for broad beef consumption in general. Bologna bull beef had gained and seemed to be holding advances during September when the Southwest was marketing two or three times as many plain beef cattle as a year earlier.

This live cattle and dressed beef setup seemed all the more remarkable in view of "winter" hog and pork prices right in the summer time. For at last the "mortgage lifters" had become really competitive, featuring pork sales that made consumers take notice even though beef roasts, with the pot roast variety leading, and hamburger, were still lowest in years. Evidently consumers have become so beef conscious that they stayed by their guns, competition from pork notwithstanding. In this connection the widespread advertising campaign in beef—all grades of beef and from a national down to a local level had helped, and was helping. Otherwise the sudden dumping of fifty million more pounds of pork than a year earlier during the last three weeks of September might have uncovered a much gloomier story in the beef trade—and the live cattle market where prime steers scaling up to 1365 lbs. kept on topping at $29.00 at Chicago right while top hogs were fluctuating from $19.75 to $20.25. At long last hogs were selling well below parity—whatever that formula is when applied to livestock—but, nevertheless, a jumble of complexities that live cattle have been selling below for months.

So the trade saw good to prime fed steers, yearlings and heifers go into the final three months of the year strong to $2.00 higher than late August. Prime kinds with weight led, but as much as $1.00 per cwt. advances in common steers and heifers aroused the most comment, it being the season when the fall cleanup was at hand from a supply source known to be huge. Wholesale beef prices showed about the same advance as live cattle, but there were instances where choice and prime kosher cuts stood $3.00 to $5.00 up. Live hogs, having been blasted early, showed little change as pork volume in six weeks increased nearly one-third over a year earlier, but, of course, pork, wholesale and retail, settled several dollars lower to offer exactly that much competition for beef salesmen. Much more dressed lamb tonnage started to show up, along with veal adding their tiny weights to the huge tonnage of beef and pork. Top lambs fluctuated between $20.00 and $21.00 and yearlings wethers $16.00 to $17.50 while feeding lambs on the range were being bought freely for winter feeding at $17.00 down, meaning up to $19.00 and better at the markets as well as in winter finishers' feedlots.

And right here, after having noted how high feeder lambs sold compared with killers, it is well to consider the support that the late summer advance in stocker and feeder cattle extended to middle—and—lower grades of killing cattle. For when drouth and lack-of-well-water runs seemed a surety, it rained from the Flint Hills on into New Mexico and up through many sections of the Northwest and the West Coast. So instead of being forced to liquidate cattle, graziers held. And seeing so much physical betterment in range conditions, fall and winter finishers stepped in where killers had expected to operate on a supply and demand basis, with over-loaded markets writing the price story. California hurried east for thin and meaty replacements. Soon the Cornbelt took a hand as did inter-mountain finishers north of Denver and in western Nebraska. All the while speculative interests were roaming wide areas for thin and meaty cattle, and midwest finishers were tramping the ranges, buying for immediate and future delivery. As October approached it was estimated that most yearlings and many twos in Wyoming, Colorado and Montana had been sold. And vast inroads had been made in the Southwest, Sand Hills and other replacement cattle nursery sections. It became an $18.00 to $22.00 deal on yearlings and twos, with a lot of cattle on the range

(Please turn to page 156

Aberdeen-Angus Market Toppers at Chicago During September, 1954

September 1	Earl Collis & Sons, Osco, Illinois	16—1300	$27.50
	Geo. Kurt, Cascade, Iowa	20—1102	27.50
September 7	Chas. Carter, Princeton, Iowa	34—1370	28.00
	Chas. Carter, Princeton, Iowa	17—1250	28.00
September 8	J. Addison Clark, Ogden, Iowa	16—1344	29.00
	Tietjens Bros., Camanche, Iowa	16—1285	29.00
September 13	Ole Danielson, Ellsworth, Iowa	17—1285	29.00
September 15	J. Addison Clark, Ogden, Iowa	14—1250	29.00
	Louis Buresh, Oxford, Junction, Iowa	17—1358	29.00
September 20	John Mommsen, Miles, Iowa	17—1166	29.00
	Darrell Lee, Mapleton, Iowa	19—1250	29.00
September 22	Harry Haack, Williamsburg, Iowa	20—1272	29.00*
September 23	E. M. Teach, Avon, Illinois	12—1071	26.25
September 27	Eli Shada, Anamosa, Iowa	40—1215	28.75
September 28	Clarence Lundt, Linn Grove, Iowa	18—1365	29.00
September 29	Gus and Robert Tietjens, Camanche, Iowa	19—1208	29.25

*Black Whitefaces.

Announcing 1954's far-famed Angus

SHOW WINDOW SALE

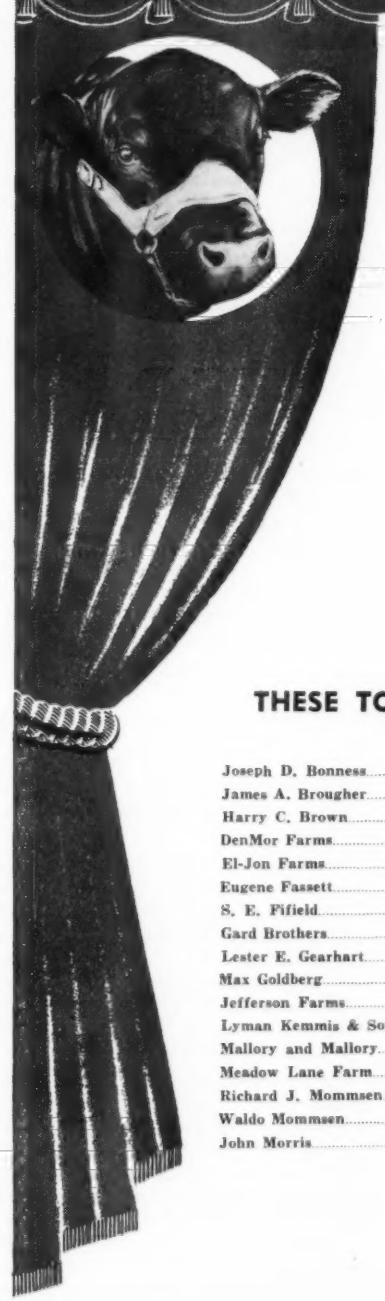

CHICAGO-NOVEMBER 29

International Sale Pavilion
7:00 p.m.

SELLING 50 HEAD

10 top bulls, 40 outstanding females selected from America's Leading Angus Herds

Here is your opportunity to buy select, registered Aberdeen-Angus consigned by leading Angus breeders. Whether you are starting a new herd, or improving an established operation, attend this famous annual SHOW WINDOW SALE in Chicago, Monday, Nov. 29 at 7 p.m. Remember, your best buy is the best!

THESE TOP ANGUS BREEDERS HAVE CONSIGNED CHOICE CATTLE

Joseph D. Bonness	Waukesha, Wisconsin
James A. Brougher	Hoopeston, Illinois
Harry C. Brown	Leslie, Arkansas
DenMor Farms	Wilmington, Ohio
El-Jon Farms	Rose Hill, Iowa
Eugene Fassett	Alexis, Illinois
S. E. Fifield	Olathe, Kansas
Gard Brothers	Beaver Crossing, Nebraska
Lester E. Gearhart	Schoolcraft, Michigan
Max Goldberg	Moorhead, Minnesota
Jefferson Farms	Butler, Pennsylvania
Lyman Kemmis & Sons	Prophetstown, Illinois
Mallory and Mallory	Hampton, Iowa
Meadow Lane Farm	Van Wert, Ohio
Richard J. Mommsen	Clinton, Iowa
Waldo Mommsen	Clinton, Iowa
John Morris	Chadwick, Illinois
Orchard Hill Farms	Enid, Oklahoma
John Patton, Jr.	Earl Park, Indiana
Pennsylvania State University	State College, Pennsylvania
J. H. Quisenberry and Sons	Winchester, Kentucky
Rally Farm	Millbrook, New York
Earl Senesac and Son	Grant Park, Illinois
Ben G. Studer	Wesley, Iowa
Joseph R. Thompson	East Liverpool, Ohio
Turkana Farms	East Liverpool, Ohio
Harry Warner and Son	Sharpsville, Indiana
P. L. Grissom	Lexington, Kentucky
Cold Saturday Farm	Finksburg, Maryland
Harry Stevens	Hale, Missouri
Penney and James	Hamilton, Missouri
Michigan State College	East Lansing, Michigan
Malcolm Bailey	Uxbridge, Ontario, Canada
Mole's Hill Farm	Sharon, Connecticut

For catalog, write: Secretary Frank Richards, American Aberdeen-Angus Breeders' Association, 9 Dexter Park Avenue, Chicago 9, Illinois

Angus are a good sound investment!

WASHINGTON *Flashes*

By JAY RICHTER

GOVERNMENT decision to relax the crop controls program that had been scheduled for next year should be helpful to cattlemen in the long run, say most farm leaders.

Feed grains, they believe, will be more plentiful as a result, and therefore production costs may be lower than otherwise. Easing of controls also may prevent many farmers from trying to make up likely losses on crops by buying a few cattle, or expanding present cattle operations.

Most economists, meantime, are predicting an increase (although small) in feed costs during coming months. An anticipated small increase per animal unit in feed supplies is not expected to bring reduction in prices.

■

Main change in the crop controls program is elimination of "total allotments". This would have required farmers with more than 10 diverted acres to leave them idle, or put them to soil-conserving uses, such as pasture (which probably would have meant more competition for cattlemen.)

USDA places one important limitation on use of diverted acres: These acres may not be used to plant more vegetables, potatoes, sweet potatoes, and dry edible beans than were grown in the years 1952-53.

Cross-compliance features of the program—which will affect many producers—will still apply next year, says USDA. This means that it will be necessary to stay within each individual crop allotment, or lose price-support privileges on all of them.

One important exception to the cross-compliance regulations, however, should be noted. If a wheat allotment is less than 15 acres it can be overplanted, and support privileges lost only on wheat—not on other crops.

■

Under study by USDA at press time was the question of whether to lower 1955 price supports under "non-basic" feed crops, including barley, oats, rye, grain sorghums, and soybeans. Except for soybeans, which are being supported at 80%, these crops are propped this year at 85% of parity.

Benson, if he reduced the supports for '55, was expected to place them somewhere between 60% and 75% of parity. The level, according to present law, may be fixed anywhere between zero to 90% of parity, depending on supplies, the price of other feeds such as corn, etc.

■

USDA has pledged that wheat support next year won't be less than $2.06 per bushel—or 82½% of present parity. The support rate, say officials, "will not be reduced but will be increased if the wheat parity price as of July 1, 1955 (the beginning of the marketing year) is higher than the (present) parity price."

Fact is that under the law USDA has no choice but to keep the dollar-cents support up to at least $2.06—and higher, in the event parity itself increases by next July. USDA coupled its announcement of minimum '55 wheat support with another to the effect that 400 million bushels have been "set aside" under terms of the new farm law. Up to 500 million bushels may be placed in the set-aside category, eventually.

Idea is to rule out these supplies for purposes of figuring support, thereby keeping the level higher than otherwise.

■

Stockmen, say officials, are to find new farm census figures of considerable value. The census, taken every 5 years, got under way in October and will be started in all states by the end of this month.

Here are a few ways that the quintennial figures will be used:

(1) By USDA in crop, livestock and other reports. (2) By state and local agencies, farm groups, and others as basic information for forecasting economic trends in different areas and sections of the country. (3) By manufacturers to determine farmers needs for machinery, equipment and supplies. (4) By marketing and industry experts to help determine production volume and what to do about it. (5) By private lenders in helping to decide credit questions.

Among hundreds of questions that will be asked by enumerators who come to your place are these: "How many cattle and calves of all ages are on this place?" "Of this total (a) how many are cows? (b) How many are heifers and heifer calves? (c) How many are bulls, bull calves, steers, and steer calves?" Etc.

■

Price support for wool next year, under the new program recently approved by Congress, is expected to be placed at or near the top level at 110% of parity.

It is possible that an announcement to this effect may have been made by the time you read this. Twenty-one wool leaders were meeting in Washington with Benson & Co. as we went to press to work out details of the wool program—to go into effect next April 1.

The Agriculture Secretary, by direction of Congress in provisions of the new farm law, is required to consult with wool producers in establishing support levels. The law permits support for wool up to 90% of parity through loans and purchases—and on up to 110% of parity through direct, incentive payments to producers. Purpose is to increase annual production to 300 million pounds.

■

The new "Agricultural Trade Development and Assistance Act", say farm leaders, gives the Administration the broadest authority yet granted the government to help move U. S. farm surpluses to foreign markets.

Main feature of the legislation is a provision empowering the Administration to accept foreign currencies in return for U. S. surpluses. Up to $700 million may be expended in the next 3 years to implement such trade. In his recent executive order, outlining administrative procedures for carrying out the Act, President Eisenhower lists these uses for the foreign funds:

(1) the development of new markets for United States agricultural commodities, (2) the acquisition of strategic and critical materials, (3) the procurement of military equipment, materials, and facilities, (4) the purchase of goods or services for other friendly countries, (5) the promotion of balanced economic development and trade among nations, (6) the payment of United States obligations abroad, (7) the promotion of multilateral trade and economic development, and (8) international educational exchange activities.

25 Years Ago

News items from the columns of the Aberdeen-Angus JOURNAL of November, 1929.

The Grand Champion steer at the Inter-State Baby Beef Show, St. Joseph, Missouri, was shown by Fay Simmons of Parnell, Missouri. He was purchased by the Anchor Serum Company at $50 per cwt. The steer, that is; not Simmons.

■

Harrison & Ryan of Harlan, Iowa, stood knee deep in purple after the Kansas Free Fair. Escort Marshall led all the bulls, while Blackcap of Glenrock 3d came through in great style on the feminine side.

■

An estate owner in Germany was carrying out extensive cross-breeding experiments with some Angus bulls he purchased in Scotland. We wonder if this project survived the war.

■

Who do you suppose carried home the purples at the Oklahoma State Fair? Right. Escort Marshall and Blackcap of Glenrock 3d, for Harrison & Ryan.

■

Briarcliff Farms, Pine Plains, New York, swept top honors at the Virginia State Fair. Briarcliff Eland 2d and Briarcliff Kindew 3d did the job.

■

The Mexican Government purchased one bull and four heifers from Briarcliff Farms. The bull, Quality Lad of Briarcliff, stood first in his class wherever shown that year.

■

Found among the back pages:
"Where's Washington?"
"He's dead."
"No, no—I mean the capital of the United States."
"Oh—they loaned it all to Europe."

■

Butchers in Ireland found that Angus carcasses dress out some three pounds more to the cwt. than other cattle. Could be the Emerald Isle is turning Black.

■

E. M. Dale of Blythedale, Missouri, wrote that he was crossing Angus with dairy cattle. Rumors that he was trying to develop an animal which would produce creamed beef were entirely without foundation.

■

Harrison & Ryan offered over 100 lots in their December sale, including Escort Marshall (where have we heard of him before?), a champion 44 times.

COME TO NORTHWEST IOWA

—for the—

"ANGUS HARVEST" SALE

NOV. 20 at SPENCER, IOWA

We are consigning two open heifers by

Prince Sunbeam 805

M. A. WITCH of ENDOR • **M. A. EISA TROJAN ERICA**

Calved September 25, 1953 — Calved October 3, 1953

Come See Us At Sale Time

P. S.—BOY, ARE WE PLEASED!!!!!

M. A. BLACK PRINCE 9th, by 805 was 2d place Senior Bull Calf at the National Angus Show and Junior Champion at Spencer. 805 also sired the 1st prize pair of calves and Junior Get at Spencer.

ARNOLD ANGUS FARMS

SPENCER IOWA "in the Land of Corn"

Drop by and see either one of us—E. P. Arnold at Spencer, Iowa — Phone 991 or 366

Merrill Arnold located at the farm on 71 Highway, 10 miles South of Spencer R. F. D., Sioux Rapids, Iowa. Phone: Spencer 351-R1

Good Earth Has $1,264 Average

Cattle Widely Distributed; Top is $4,000 on Two Head

PRINCE ERIC 2d of SUNBEAM

ONE of the important sales of the fall auction season was that of Good Earth Stock Farm at New Florence, Missouri, on September 6th. A kick-off sale, establishing a price precedent for the season, it resulted in the very good average of $1,264.82 on 57 lots.

With a double top of $4,000 on two lots—both Chimeras—the Good Earth sale was remarkably uniform in price. Cattle were well distributed, going to breeders in Illinois, Colorado, Missouri, Arkansas, Pennsylvania, Iowa, New Jersey and Oklahoma.

Lot 4, Chimera of Good Earth 3d, tied for top honors at $4,000 with the purchaser Heckmeres Highlands of Valencia, Pennsylvania. Harold Wetterberg of H & L Farm, Marlboro, New Jersey, paid $4,000 for another Chimera, Lot 55, Chimera Good Earth 5th. This is a daughter of Prince Eric 2d of Sunbeam.

Second top was $3,500 on Lot 1, Bessie Good Earth 16th with the buyer Echo Falls Farm, Good Hope, Pennsylvania. She also was by Prince Eric 2d of Sunbeam, out of a daughter of Bethel Black Mar Jr.

The sale featured the get and service of Prince Eric 2d of Sunbeam and his sons. "Prince Eric 2d", of course, was a full brother of Prince Eric of Sunbeam. We use the term "was" advisedly as Confucius Joe has just told us of the death of Prince Eric 2d. He was calved May 27, 1945, and left 14 sons and 25 daughters in the herd. In addition a number of cows will still calve to his service. Two sons—Prince Eric 500th of Good Earth and Prince Eric 45th of Good Earth.

The detailed report of the Good Earth annual production sale follows:

SUMMARY:

57 Lots	**$72,095.00, average**	**$1264.82**
Top 10 Head	**27,900.00, average**	**2790.00**

Top Cow (Tie)—Chimera Good Earth 3d 1736036, calved January 6, 1953; sire, Black Peer 34th of Angus Valley; dam, Chimera S. C.; Heckmeres Hiighlands, Valencia, Pennsylvania **4000.00**

Top Cow (Tie)—Chimera Good Earth 5th 1791724, calved November 15, 1953; sire, Prince Eric 2d of Sunbeam; dam, Chimera S. C.; H & L Farm, Marlboro, N. J. **4000.00**

Second Top Cow—Bessie Good Earth 16th 1754523, calved February 2, 1953; sire, Prince Eric 2d of Sunbeam; dam, Blackcap Bessie 9th of Great Oaks; Echo Falls Farm, New Hope, Pennsylvania **3500.00**

SALE REPORT:

(This report includes lots which sold for $600.00 or more)

COWS:

Miss Bummer Good Earth 152d 1754526, calved 1-20-53; sire, Prince Eric 2d of Sunbeam; Dr. Gaffin & Lambkin, Clinton, Illinois 1050.00

Good Earth Coquette 2d 1754548, calved 2-13-53; sire, Black Eric 5th of G. E.; Haystack Angus Ranch, Longmont, Colo. 1350.00

Elmaretta Good Earth 1754540, calved 2-21-53; sire, Black Eric 5th of G. E.; Flying W., Centralia, Missouri 600.00

Bessie Good Earth 17th 1754534, calved 3-14-53; sire, Black Eric 5th of G. E.; Gaffin & Lambkin, Clinton, Illinois 2100.00

Miss Bummer Good Earth 151st 1641413, calved 11-8-52; sire, Prince Eric 2d of Sunbeam; Flying W., Centralia, Missouri 750.00

Miss Burgess Good Earth 43d 1754498, calved 1-5-53; sire, Prince Eric Good Earth 28th; L. G. Huegel, Hannibal, Missouri 700.00

Juana Good Earth 5th 1754525, calved 1-27-53; sire, Prince Eric 2d of Sunbeam; George Doll, Fort Morgan, Colorado 1700.00

Good Earth Barbara Woodson 2d 1754532, calved 2-13-53; sire, Black Eric 5th of G. E.; Hillside Farm, Washington, Mo. 675.00

Good Earth Pride MC 1754539, calved 1-4-53; sire, Black Eric 5th of G. E., Daniel Boone Farm, Matson, Missouri 675.00

Edwina Good Earth 1754518, calved 5-1-53; sire, Prince Eric 2d of Sunbeam; Mrs. George Fox, Rogers, Arkansas 2100.00

Good Earth Elba 9th 1754509, calved 1-26-53; sire, Prince Eric Good Earth 28th; Daniel Boone Farm, Matson, Missouri 750.00

Good Earth Edella 2d 1754530, calved 1-11-53; sire, Prince Eric 2d of Sunbeam; Heckmeres Highlands, Valencia, Pa. 625.00

Gammer Good Earth 3d 1791727, calved 9-1-53; sire, Prince Eric 2d of Sunbeam; Haystack Angus Ranch, Longmont, Colo. 2500.00

Barbara Good Earth 10th 1754557, calved 1-20-53; sire, Eileenmere 1064th; Echo Falls Farm, New Hope, Pennsylvania 950.00

Barbara M. Good Earth 7th 1754535, calved 3-22-53; sire, Black Eric 5th of G. E.; Flying W., Centralia, Missouri 650.00

Evergreen Lady T. of G. E. 3d 1752991, calved 8-8-53; sire, Prince Eric 2d of Sunbeam; Flying W., Centralia, Missouri 950.00

Good Earth Blackcap Lady R. 2d 1754550, calved 5-2-53; sire, Prince Eric Good Earth 31st; L. J. Huegel, Hannibal, Mo. 650.00

Good Earth Echo 1754511, calved 1-9-53; sire, Prince Eric Good Earth 28th; Ellis Veech, Middletown, Missouri 600.00

Georgina Good Earth 21st 1754556, calved 5-1-53; sire, Prince Eric of Sunbeam; R. L. Smith Farms, Chillicothe, Missouri 3200.00

Evergreen Lady T. of G. E. 2d 1754537, calved 3-16-53; sire, Black Eric 5th of G. E.; George Doll, Fort Morgan, Colorado 1100.00

Chimera Good Earth 4th 1754507, calved 3-7-53; sire, Prince Eric Good Earth 28th; H & L Farm, Marlboro, New Jersey 3200.00

Witch of Good Earth 1754504, calved 2-5-53; sire, Prince Eric Good Earth 28th; Robert Wells Farm, Creve Couer, Mo. 825.00

Barbara R. Good Earth 1760125, calved 7-8-53; sire, Eileenmere 1064th; Green Bluff Farm, New Haven, Missouri 900.00

Pride 7th of Good Earth 1760411, calved 5-31-53; sire, Prince Esquire of Sunbeam; Haystack Ranch, Longmont, Colorado 1600.00

Blackcap Judy Good Earth 2d 1754488, calved 4-30-53; sire, Prince Eric Good Earth 28th; Flying W., Centralia, Missouri 600.00

Bessie Good Earth 18th 1754491, calved 5-4-53; sire, Prince Eric Good Earth 28th; H. Ward Benson, Milton, Iowa 2600.00

Good Earth Barbara Woodson 1754499, calved 1-8-53; sire, Prince Eric Good Earth 28th; Ellis Veech, Middletown, Missouri 600.00

Good Earth Blue Lady 4th 1752986, calved 8-1-53; sire, Prince Eric 2d of Sunbeam; Robert Wells Farm, Creve Couer, Mo. 1075.00

(Please turn to page 154

5 BIG SALES IN THE OLD DOMINION!

Attend these Angus Sales and benefit!

- **NOVEMBER 3d—"Farmers Chance" Sale**
  Staunton, Virginia
  10 Bulls — 90 Females
- **NOVEMBER 8th—"Orange Fall Sale"**
  Orange, Virginia
  4 Bulls — 52 Females
- **NOVEMBER 12th—"Roanoke Calf Sale"**
  Roanoke, Virginia
  5 Bulls — 60 Females
- **NOVEMBER 19th—"Holland Angus" Sale**
  Holland, Virginia
  5 Bulls — 50 Females
- **NOVEMBER 20th—"Tidewater Calf" Sale**
  Richmond, Virginia
  10 Bulls — 90 Females

Definitely an opportunity to "Sweeten the herd" and enrich the bloodlines. Sales for Farmers to sell to Farmers! All fully guaranteed, excellent, sound Angus cattle, ready to join the many herds that need this type NOW!

For Further Information and Catalogs, write:
SAM SPANGLER, Executive Secretary

VIRGINIA ABERDEEN-ANGUS ASSOCIATION

BOX 196

CHARLOTTESVILLE — VIRGINIA

TOP SALE BY H & L AND HOCKHOCKSON

Average of $1,964.83 on 59 Lots; Top is $11,000

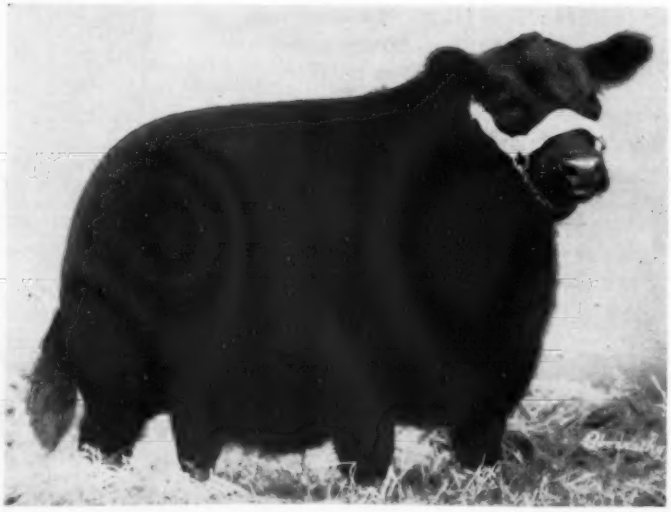

H & L WITCHCRAFT 11th—Top of the successful H & L-Hockhockson Farms second annual production sale at $11,000. Buyer was Jack Solomon for his Gallagher's Farm at Gainesville, Virginia.

THE NATION'S top production sale in many months with an average of $1,964.83 on 59 lots was held September 11th at Marlboro, New Jersey, by H & L Farms of Marlboro and Hockhockson Farm of Eatontown. The very substantial receipts of $115,925 were realized in spite of the much publicized hurricane Edna which kept away a considerable number of buyers.

It was the second annual "Influence of the 29th" sale put on jointly by Harold Wetterberg of H & L and Dr. Robert A. Cooke of Hockhockson. These two progressive breeders presented a truly great set of young cattle. While the sale average was a shade below that of 1953 the top 10 head averaged $5,165 this year against $4,630 a year ago. The two tops at $11,000 and $9,000 compare with $8,700 and $6,000 paid in 1953. The cattle were widely distributed, going into Virginia, Texas, Oklahoma, New Jersey, Kansas, Florida, Pennsylvania, Kentucky, Missouri, Tennessee and Iowa.

Top of the sale at $11,000 was the Lot 1 H & L Witchcraft 11th, going to Gallagher's Farm, Gainesville, Virginia. From a family which has made history in the Wetterberg herd she is truly a great foundation female—a daughter of H & L Pride Eric 2d, her dam out of imported Wardess and by Prince Eric of Sunbeam.

Second top at $9,000 was the Lot 9 (Please turn to page 156

DOR-MAC'S BARDOLIERMERE 10th
otherwise affectionately known as "Mac"
(Bred by J. C. McLean, Quincy, Illinois)
to be ONE year old this November 10th, 1954

"MAC" is our new Senior Bull Calf and future Junior Herd Sire, whom we found worthy to assist our Chief Herd Boss, **Prince T. 160th of SAF.** **"MAC"** was only shown three times so far. Even if he is but a November calf, he started out this summer and was Grand Champion bull at an Illinois County Fair. He went on to be Junior Champion and Reserve Grand Champion to **Mr. Eileenmere** and was the Pillar of the first prize Junior Get of Sire, first pair of calves, etc., at the strong Illinois State Show; at the National Show, Des Moines, Iowa he was Reserve Junior Champion to a son of our **Prince T. 160th of SAF's** half brother, **Prince 105th of SAF.**

"MAC" has already shown against many of the strongest calves in the land. Incidentally, his half sisters, which showed with him to compose the Get of Sire and the Junior Get of Sire also have found their home at Heckmeres Highlands to keep him company. It does not hurt them that the Junior Yearling and the most promising Senior Calf are full sister Blackcap Bessies, and the Junior Heifer Calf a Blackcap Empress who is a granddaughter on her dam's side of **McLeanmere,** the grandsire of General Sverdrup's International Grand Champion, Blackcap Empress cow.

To further intensify the uniformity of our herd we purchased an additional ten unfitted half sisters to **"MAC"** from Mr. McLean; they are of approved and solid families.

"MAC'S" sire, **Ohio Bardoliermere 2d** is full brother in blood to this year's Futurity Supreme Champion, now owned jointly by Pennsylvania State University and Michigan U. He was a member of the first prize junior get of sire 1951 International and a class winner at many shows.

"MAC'S" dam, **Dor-Mac's Juan 3d,** shows the famous foundation cow, Imported **Juanerra Erica,** in the fourth bracket. J. B. McCorkle, Tex Spitzer, Meredith Maas, Charlie Donahoe (to name a few) rank **"MAC'S"** own dam and her immediate female ancestors among the select cows of the breed.

to sum up:

Again: Happy, happy returns of the day and in the showing. Dear **"MAC"**—you little man—whom old time breeders and different judges like!

Mr. and Mrs. E. H. Heckett — HECKMERES HIGHLANDS — Valencia, Pa.

Don Schmidt **Bud Davis** **Delbert Hickson**
Ed Armstrong **Jack Semple**

The American Aberdeen-Angus Breeders' Futurity

$5.25 TATTOO MARKER

EXTRA LETTERS OR FIGURES - 25¢ EA.

Complete with set of figures 1 to 10, bottle of ink and full instructions, all for $5.25, postpaid.

CATTLE BLANKETS

Made from quality materials, expertly tailored, all sizes. Prompt service. Write for circular and prices.

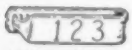

EAR TAGS

Several kinds to select from. Write for prices.

NECK CHAINS

1. Bright silvery finish chain.
2. Solid brass number plates.
3. Key ring fasteners
4. Priced reasonable.

FREE CATALOG

Illustrating neck chains, ear tags, marking devices, syringes, veterinary instruments, brushes, combs, clippers, horn and hoof tools, remedies and hundreds of items for the stock raiser. —Write for it.

BREEDERS SUPPLY CO. COUNCIL BLUFFS IOWA

Your Veterinarian says...

Questions About Calfhood Vaccination

We've been vaccinating calves against Bang's disease for several years now and most owners have a pretty good idea of what it's all about by this time. In spite of that, we're still asked occasional questions like those listed here. Although our answers won't satisfy all readers, they represent what we believe are the true facts.

Q. Does the vaccine used on calves contain living germs?

A. Yes.

Q. Are they the ones causing Bang's disease?

A. No. They are of a different type known as Strain 19.

Q. What about the so-called "M" vaccine?

A. It contains still another type of Brucella germ.

Q. Will these vaccines cause abortions?

A. No.

Q. Isn't it strange that vaccination with one type of germ will give resistance against another kind?

A. Not in this case, for all the germs belong to the Brucella variety and are closely related.

Q. Why do some calves sicken two or three days after vaccination while others are completely unaffected?

A. Probably because of a difference in natural resistance to infection set up by the injection of living germs.

Q. Do calves always become reactors after vaccination?

A. Yes, unless they're naturally immune to Bang's disease.

Q. Do they again become negative to the blood test?

A. Yes, they usually do.

Q. How long does it take them to "clear up" after vaccination?

A. About six to eight months on the average.

Q. Is it true that some calves don't become negative again?

A. Yes.

Q. Why does this sort of thing happen?

A. We don't always know, but it's often because calves are quite a bit over six months of age when they're vaccinated.

Q. Should vaccinated and unvaccinated animals be kept apart?

A. It isn't usually considered necessary unless some of the unvaccinated animals are infected with Bang's disease.

Q. Does vaccination give complete immunity to Bang's disease?

A. No. It gives considerably increased resistance, but this may not stand up against heavy exposure.

Q. How long does this increase resistance last?

A. We can't say definitely, since it depends almost entirely on the amount of infection to which vaccinates are exposed.

Q. Will vaccination alone eradicate Bang's disease?

A. No. It must be combined with a program aimed at the eventual elimination of all infected and spreader animals.

Q. Should bulls be vacciniated?

A. No, for they are likely to remain as permanent reactors.

Q. Can owners vaccinate their own calves?

A. Yes, but they probably hadn't better because:

1. Unless vaccinated by a veterinarian, animals may not be recognized as "official vaccinates" at sales and fairs.
2. Most states provide free vaccination by a veterinarian if owners request the service.

Q. Do all states have the same laws regarding calfhood vaccination against Bang's disease?

A. No, they unfortunately do not.

Q. How can I find out what the laws of my particular state are?

A. By asking your local veterinarian or county agent. As an alternative you can write to department of agriculture officials at your state capitol.

DeMILLERmere Farm

congratulates Idlewyld Farm, Dallas, Texas on purchasing the third group of heifers from us. These were by King Elban and Elban Bardolier 33d both by the International Grand Champion in 1951. Other choice ones for sale.

DAN E. MILLER, FAYETTE, MISSOURI

Get Acquainted With HILL TOP ANGUS

HOMEPLACE EILEENMERE 106th
"Mr. Prepotency Personified"

Bred by Penney & James out of the Wonder Bull, Eileenmere 487th and their great producing cow, Bethel Miss Burgess 52d. This big rugged burly bull is known throughout the mid-west for the up-to-date quality of his "look alike calves."

STUDY THIS PEDIGREE

Sire: Eileenmere 487th 668743	Eileenmere 85th 470007	Eileenmere 32d 428072	Eileenmere 15th 398457
			Blackbird Girl 7th 363545
		Enchantrene 364519	Shady Brook Elwood 246334
			Elmland Erica A. 7th 242131
	Pauline T. 6th 523013	Eileenmere 32d 428072	Eileenmere 15th 398457
			Blackbird Girl 7th 363545
		Pauline T. 4th 363531	Eileenmere 4th 251504
			Pauline T. 3d 250145
Dam: Bethel Miss Burgess 52d 876444	Bethel Elinolier 575016	Bandolier of Anoka 7th 510437	Blackbird Bandolier of Page
			Barbara of Rosemere 47th
		Briarcliff Eline 11th 467160	Revelerica
			Eline 3d of Page
	Bethel Miss Burgess 531474	Briarcliff Burgomaster 9th 443483	Black King of Briarcliff
			Briarcliff Miss Burgess 4th
		Miss Burgess G. 3d 404549	Espoir of Glencarnock 390030
			Miss Burgess of Gowan Park

Breeders visiting Hill Top like our bulls, and cow herd of over 350 healthy, deep-bodied, straight-backed brood cows. They've been enthusiastic over our great 1954 calf crop and genuinely cooperative in helping us select some 60 individuals from our open heifer pasture, 60 bred cows and 30 bulls for our first "Get Acquainted With HILL TOP ANGUS" Sale next April 25th. We're delighted to have so many breeders visiting us, and it is always a pleasure to show them our Angus, our headquarters and our pastures. When in cool, colorful Colorado come up to see us sometime!

Hill Top Angus & Seed Farms

GEORGE DOLL, Proprietor — FORT MORGAN, COLORADO

WESTERN ILLINOIS

Aberdeen-Angus Breeders' Association

Fall Sale

Consisting of

13 Bulls — 65 HEAD — 52 Cows

Sale to be held at 12:00 Noon at the Quincy Community Sale Barn

QUINCY, ILLINOIS

Leave Route 104 one-half mile east of Quincy at Adams County Highway Building, and follow blacktop road about one and one-half miles northeast to the sale barn.

Thursday, November 11th

Consignors

DANNY REED	Carthage
CHARLES and ELIZABETH EATON	Quincy
R. P. DUNCAN	Quincy
HARLEY SMITH	Mendon
OTIS G. COVERT and SONS	Carthage
DANNY R. LIKES	Naples
EARL RAHE and SON	Bluffs
T. G. JACKSON and SON	Timewell
CARROLL HALLOWAY	Carthage
ROBERT BRIGHT, Jr. and SON	Carthage
CECIL R. NEILL and SONS	Carthage
JOHN H. BECKS	Kinderhook
K. S. KERN	Pittsfield
LARIMORE and MILLER	Plainville
ALFRED and HELEN CHUTE	Mt. Sterling
FRED P. SHELTON	Griggsville
EARL THYSON and SON	Quincy
CHARLES A. COOLEY	Baylis
LINN EATON	Brooklyn
VINSON and EVANS	Ursa
VINSON and SMITH	Ursa
VIRGINIA McCARL	Payson
J. C. McLEAN	Quincy
SAMMIE HARRELL	Carthage

Sale Headquarters: HOTEL LINCOLN - DOUGLAS, QUINCY, ILLINOIS

For Catalog, Contact:

J. C. McLEAN, Secretary, QUINCY, ILLINOIS

MORTON W. EVANS, Sale Manager, URSA, ILLINOIS

Western Illinois Aberdeen-Angus Breeders' Association

Auctioneer: HAMILTON JAMES, Newton, Illinois

DALE RUNNION for the Aberdeen-Angus JOURNAL

OUR 1954 CALVES ARE NOW FOR SALE, SO IF YOU NEED GOOD YOUNG STOCK, LOOK THEM OVER BEFORE YOU BUY. WE ALSO HAVE SOME GOOD YEARLING BULLS BY EILEENMERE 1154th, PRICED VERY REASONABLY.

LAWRENCE LAIRD
ANKENY, IOWA

ELBURN • RUSSELL • WEIRIDGE

Third Production Sale

NOV. 5

BEDFORD, IOWA

Featuring . . .

the Get and Service of sons and grandsons of HOMEPLACE EILEENMERE 26th, the Sire of Universal Favor, now owned by Emerald Acres of California.

31 COWS, many with calves at side.

20 HEIFERS, most of them bred to top bulls.

7 BULLS of serviceable age. The best in Eileenmere and Bandolier breeding.

Families include . . .

Jilt, Miss Burgess, Juana, Cridlan Evergreen, Judy Blackcap, Blackbird, Pride and many others. No off families.

For Catalogs, Write:

LOYD OSBURN, Manager

BEDFORD, IOWA

• • •

ELBURN • RUSSELL • WEIRIDGE

Twin Brook Farms' Production Sale

Gibson City, Illinois, April 29th

SUMMARY:

51 Lots	**$14,330.00, average**	**$ 280.98**
9 Bulls	**3,365.00, average**	**373.88**
42 Cows	**10,965.00, average**	**261.07**
Top 10 Head	**3,920.00, average**	**392.00**

Top Bull—Black Bandymere 3d 1504157, calved July 11, 1951; sire, Bandolier's Foremost; dam, Princess Lass 15th; purchased by Hall & Deppermare, Farmington, Ill. 450.00

Top Cow—Bandolier's Lady Blackcap 1230-987, calved June 29, 1949; sire, Bandolier's Foremost; dam, Roth Farms Lady; purchased by Roth Farms, Gibson City, Illinois 460.00

SALE REPORT:

(This report includes lots which sold for $250.00 or more)

BULLS:

Black Bandymere 4th 1504163, calved 9-10-51; sire, Bandolier's Foremost; Harrell Sunderman, Argenta, Illinois 380.00

Twin Brook Prince 8th 1640405, calved 2-28-52; sire, Prince D. D. 2d; Walter D. Smith, Georgetown, Illinois 400.00

Twin Brook Prince 7th 1640404, calved 2-8-52; sire, Prince D. D. 2d; Frank C. Kudu, St. Joseph, Illinois 400.00

Twin Brook Prince 10th 1640400, calved 7-20-52; sire, Prince D. D. 2d; Stanley Hathaway, Rossville, Illinois 400.00

Black Peer of Twin Brook 1640397, calved 4-18-52; sire, Prince D. D. 5th; Russell Alt, Hoopeston, Illinois 400.00

Prince of T. B. F. 192d 1748855, calved 7-10-52; sire, Prince 24th D. D.; Earl Metz and Sons, Forrest, Illinois 345.00

Twin Brook Prince 16th 1791388, calved 3-10-53; sire, Prince D. D. 2d; John Anderson, Gibson City, Illinois 255.00

Twin Brook Prince 17th 1791395, calved 5-25-53; sire, Prince D. D. 2d; Walter D. Smith, Georgetown, Illinois 335.00

COWS:

Bandolier's Lady Blackcap 2d 1504141, calved 3-10-51; sire, Bandolier's Foremost; Hammel Trust, Thomasboro, Illinois 340.00

Bandolier's Lady Blackcap 3d 1640411, calved 4-20-52; sire, Bandolier's Foremost; Hammel Trust, Thomasboro, Illinois 345.00

Miss Bethemere 1230980, calved 4-29-49; sire, Bandolier's Foremost; David Bachman, Roanoke, Illinois 305.00

Miss Bethemere 2d 1504140, calved 2-21-51; sire, Bandolier's Foremost; Oliver C. King, Morton, Illinois 265.00

Miss Bethemere 3d 1640409, calved 1-2-52; sire, Bandolier's Foremost; Oliver C. King, Morton, Illinois 265.00

Bandy's Flyaway 1333117, calved 9-11-50; sire, Bandolier's Foremost; Walter Overstreet, Loda, Illinois 290.00

Eritis Bandymaid 1124208, calved 5-30-48; sire, Bandolier's Foremost; Frank C. Kuder, St. Joseph, Illinois 265.00

Bandolier's Miss Burgess 1504144, calved 4-15-51; sire, Bandolier's Foremost; Oliver C. King, Morton, Illinois 295.00

Bandolier's Barbara 2d 1504151, calved 6-12-51; sire, Bandolier's Foremost; Frank C. Kuder, St. Joseph, Illinois 255.00

Blackbird Princess 1504152, calved 6-15-51; sire, Prince D. D. 2d; C. H. Rohrer, Sibley, Illinois 275.00

Blackcap Princess 109th 1333140, calved 5-30-50; sire, Prince D. D. 2d; Ray Brock, Champaign, Illinois 325.00

Doddie 2d of Twin Brook 1333143, calved 6-19-50; sire, Prince D. D. 2d; W. B. Lawrence, Say Brook, Illinois 270.00
Bandolier's Princess 1640407, calved 1-20-52; sire, Prince D. D. 2d; Harrold White, Pontar, Illinois 320.00
Eric Princess 1333148, calved 8-12-50; sire, R. L. S. Prince Eric 12th; Charles E. Bonners, Paxton, Illinois 255.00
Roth Farms Erica Girl 1041295, calved 4-6-47; sire, Royal Bandolier of Glen Ross 2d; Harrold Hoppler, Roberts, Illinois 275.00
Bandolier's Queen 17th 933056, calved 5-14-46; sire, Royal Bandolier of Glen Ross 2d; Frank C. Kuder, St. Joseph, Illinois 250.00
Enchantress Supreme 4th 1241750, calved 4-10-49; sire, Prince John D. D.; Ray Brock, Champaign, Illinois 300.00
Clarquin Enchantress of E. S. 951500, calved 4-5-46; sire, Eileenmere 295th; Charles E. Bonners, Paxton, Illinois 315.00
Black Effie 14th 1119430, calved 6-28-48; sire, Prince 24th; Oliver C. King, Morton, Illinois 320.00
Boyd's Blackbird 146th 777629, calved 1-30-44; sire, Fountain Glen Evolution; Elwood Amdor, Mahomet, Illinois 335.00

South Central Iowa's Show and Sale
Oskaloosa, Iowa, April 22d

SUMMARY:

118 Lots	$42,985.00, average	$ 364.27
52 Bulls	20,225.00, average	388.94
66 Cows	22,760.00, average	344.84
Top 10 Head	10,910.00, average	1091.00

Top Bull—Bar Bardolier 4th 1705638, calved September 17, 1952; sire, Raona's Bardolier 3d; dam, Barbaramere 26th; consigned by El-Jon Farms, Rose Hill, Iowa; purchased by L. M. Garnant & Son, Cedar Rapids, Iowa 1600.00

Top Cow—Gammer of L & E 1779982, calved June 13, 1953; sire, Eileenmere of Bellevue 2d; dam, Gammer Evensa; consigned by L. W. Leisure, Richland, Iowa; purchased by Melrose Plantation, Thomasville, Georgia 3000.00

SALE REPORT:
(This report includes lots which sold for $300.00 or more)

BULLS:

K. B. Darlenemere Black Lad 1773160, (C. Walter Blasi & Sons), calved 4-26-53; sire, Greencrestmere 7th; Harley Vinzant & Son, Centerville, Iowa 310.00
Edwin Bardolier 7th 1404377, (Ben Bowne), calved 9-22-49; sire, Edwin Bardolier; Ralph I. Moore & Son, Newton, Iowa 500.00
Burgess Elban 1705642, (El-Jon Farms), calved 11-20-52; sire, Elban Bardolier 3d; J. L. Dickerson, Knoxville, Iowa 600.00
Even Bardolier B. 1705635, (El-Jon Farms), calved 11-15-52; sire, Raona's Bardolier 3d; E. C. Eveland & Son, Oskaloosa, Iowa 500.00
Eileenmere F. 201st 1674256, (Cope Ferguson & Sons), calved 4-9-52; sire, Eileenmere F. 101st; Ora Hildreth & Sons, Ankony, Iowa 325.00
Ferguson Eileenmere 44th 1692064, (Gerald L. Ferguson), calved 5-2-52; sire, Eileenmere F. 102d; W. D. Shellady, Iowa City, Iowa 600.00
Elba Burgess L., (L. P. Long), calved 3-27-53; sire, Prince Burgess 17th; J. Richard Barnes, Unionville, Iowa 300.00
Prince Eric of L & E 9th 1774011, (L. W. Leisure), calved 3-27-53; sire, Mercer Prince Eric; J. W. Bonnater, Keswick,

Globe Hill Eileenmere 3509th

We have for sale now a nice group of 1953 females sired by Postolier our Senior herd sire, he a son of Raona's Bardolier 3d. Some of these will be bred to Globe Hill Eileenmere 3509th, he a son of Homeplace Eileenmere 999th 35, the twice Reserve International Grand Champion Bull. Also have a few outstanding bulls for Sale. Stop by and see them.

We feature Popular Families bred to Great Herd Bulls.

VISITORS ARE ALWAYS WELCOME

QUONSET ANGUS FARMS

HENRY L. SIEMSEN & SONS - - - - - - - - - DIXON, IOWA

Fall Opportunity Sale

MARION COUNTY ANGUS ASSOCIATION
"Leading Angus County" "Leading Angus State"

Monday **NOV. 15**

HILLCREST SALE PAVILION

KNOXVILLE, IOWA

Bulls . . . . Females . . . . Club Calves

Members of this association offer an attractive selection of cattle in breeding condition and representing many popular families.

—Consignors—

T. D. BANE & SON ..... Pleasantville
BANKS & BANKS ..... Knoxville
DUANE BINGAMAN ..... Columbia
RAY H. CLINE & SON ..... Bussey
DICKERSON & FORST ..... Pleasantville
WARD DUNCAN ..... Knoxville
P. W. EGGERS & SON ..... Knoxville
OTTO & JOHN EMERSON ..... Knoxville
MARION MART ..... Knoxville
ROBERT S. OVERTON ..... Knoxville
HERMAN SHILLING ..... Sully
WALTER SHILLING & SON ..... Bussey
WALTER SNYDER ..... Knoxville
WHITLATCH BROTHERS ..... Knoxville

Write for Catalog!

DUANE BINGAMAN, Sale Manager — COLUMBIA, IOWA

RAY SIMS, Auctioneer, Belton, Missouri

REPEAT BULL BUYERS WHY?

34 repeat bull customers have purchased 110 Aberdeen-Angus bulls from us. Many have made 5 or 6 separate purchases. This is the most satisfactory part of our livestock operations.

Young bulls by Monocacy Black Peer 4th and Runnymede Prince Eric are the thickest, deepest, most compact bulls we have ever been able to offer. As our bull sales are excellent, we urge you to make your selection now while many are available to pick from.

Write for offering list or better still, visit us.

VISITORS WELCOME

MONOCACY
Repeat Customer **FARMS**

DAN WIGHT

FREDERICK, MARYLAND

Iowa 350.00

Prince Eric of L & E 12th 1765503, (L. W. Leisure), calved 3-26-53; sire, Mercer Prince Eric; Henry McCleary, Packwood, Iowa and Hugh Hudgell, Fairfield, Iowa..... 1025.00

Prince Eric of L & E 10th 1765504, (L. W. Leisure), calved 3-28-53; sire, Mercer Prince Eric; H. W. Mergge, Sutherland, Iowa 550.00

Bell Boy 3d of Double C., (Cornie Meinders and Son), calved 5-20-52; sire, Bell Boy D. D. 26th; H. L. Green, New Virginia, Iowa 300.00

Bell Boy 100th of Double C. 1635890, (Cornie Meinders & Son), calved 8-20-52; sire, Bell Boy D. D. 26th; Ernest A. & E. Merle Smith, Griswold, Iowa 300.00

Elbrea Eileenmere 1310326, (Leslie Oster), calved 7-3-50; sire, Erinmere 10th; Aldo Welk, Blue Earth, Minnesota 500.00

Bandolier Eileenmere P. L. 1647355, (Leslie Oster), calved 5-8-52; sire, Elba Bandolier 6th; Robert S. Brackin, What Cheer, Iowa 300.00

Black Prince S. 152d, (C. C. & Marvin Smith), calved 5-16-52; sire, Glendale Black Prince 2d; Roy J. Lytle, Cedar, Iowa 400.00

Black Prince S. 352d, (C. C. & Marvin Smith), calved 9-3-52; sire, Glendale Black Prince 2d; Carl Taylor, Lucas, Iowa 310.00

Lulu's Bardolier 1667702, (C. Mortimer Smith), calved 6-10-52; sire, Blackcap's Bardolier W.; James & Richard Vitteloe, Oskaloosa, Iowa 400.00

Eris Lad of Edda 1746961, (Lyle V. Smith), calved 2-20-52; sire, Barbarosa's Lad; Glenellen Farm, Merino, Colorado 500.00

Barb Bandolier 2d S. 1612247, (Glen H. Sorden & Son), calved 4-1-52; sire, Clo's Bandolier G.; Forrest Fisher, Baxter, Iowa 450.00

Royal Blueblood 1613493, (Leslie S. Stout), calved 6-3-52; sire, Prince Blueblood 8th; Roy J. Lytle, Cedar, Iowa 585.00

Julis Bardolier 3d 1770203, (Rodger & Jenny Stringfellow), calved 9-6-52; sire, Even Bardolier 3d; S. T. Yates & Sons, Sigourney, Iowa 725.00

Even Bardolier 15th, (Rodger & Jenny Stringfellow), calved 5-20-53; sire, Black Bardolier S.; Clark J. Huber, Omaha, Neb. 600.00

Gallant Bardolier 1071963, (Thornwood Farms), calved 4-2-48; sire, Raona's Bardolier 3d; Ahrend Hans, Lakona, Iowa 400.00

Eric Bandolier T. 2d 1639632, (Harold Towns), calved 10-10-52; sire, Bandolier S. K. 7th; Edsel Locke, Eddyville, Iowa..... 300.00

Ernest Bardolier 1638194, (Harley E. Vinzant & Son), calved 4-3-52; sire, Blackcap Bardolier 17th; Benedict Peck, Keota, Iowa 310.00

Vinzant Pride Bardolier 1638196, (Harley E. Vinzant), calved 4-18-52; sire, Blackcap Bardolier 17th; Dale Braman, Winterset, Iowa 325.00

Bardolier HEV 1638200, (Harley E. Vinzant and Son), calved 6-27-52; sire, Blackcap Bardolier 17th; Henry Spoelstra, New Sharon, Iowa 300.00

Juan Bandolier B. N. W. 1661986, (Bernard N. Waechter), calved 4-20-52; sire, Juan's Bandolier Lad 7th; Lambert Veenstra, Tracy, Iowa 335.00

Blackcap Jeffery 1608980, (Frank Waechter), calved 5-30-52; sire, Jeffery 10th; M. L. Cunningham, Woodburn, Iowa 400.00

Bandoliermere W. 11th 1780578, (Glenn Willhoit & Sons), calved 3-21-53; sire, Bandoliermere 74th; Young & Son, Marengo, Iowa 300.00

Bandoliermere W. 23d 1780588, (Glenn Willhoit & Sons), calved 6-1-53; sire, Bandoliermere 74th; Rex Mefford & Son, Hedrick, Iowa 600.00

Bandolier T. 1639633, (Harold Towns), calved 12-18-52; sire, Bandolier S. K. 7th; Elza Goodlow, Deep River, Iowa 350.00

Burgess Bandolier 1786361, (Harold Towns), calved 1-6-53; sire, Bandolier S. K. 7th; Cecil E. Nelson, Eddyville, Iowa 300.00

COWS:

Effie Darlenemere 1625454, (C. Walter Blasi and Son), calved 3-27-52; sire, Greencrestmere 7th; Cope Ferguson & Sons, New Sharon, Iowa 775.00

Miss Burgess W. G. 4th 1786104, (Ben Bowne), calved 11-15-52; sire, Julian Bardolier 3d; Lorraine Farms, Macon, Ga. 500.00

Miss Burgess W. 10th 1674955, (El-Jon Farms), calved 4-10-52; sire, Blackcap's Bardolier W.; Sterling Brothers, Hedrick, Iowa 800.00

Barbara B. E. 6th 1535744, (Claude Eveland), calved 7-3-51; sire, Burgess D. 4th; Leon Blaylock, South English, Iowa..... 300.00

Edella 2d of N. A. 1568709, (G. A. Hobson), calved 7-2-51; sire, Elberon Marshall 2d of N. A.; Ray & Guilford Hull, Oskaloosa, Iowa 350.00

Juana of L & E 2d 1786389, (L. W. Leisure), calved 7-7-53; sire, Mercer Prince Eric; G. A. Hobson, Sigourney, Iowa 440.00

Evening Erica of L & E 5th 1786391, (L. W. Leisure), calved 7-19-53; sire, Mercer Prince Eric; Carl J. Johnston, South English, Iowa 500.00

Blackbird of L & E 3d 1786395, (L. W. Leisure), calved 8-6-53; sire, Mercer Prince Eric; Lyle V. Smith & Son, Sigourney, Iowa 350.00

Barbara's Lassie of L & E 1786387, (L. W. Leisure), calved 8-15-53; sire, Mercer Prince Eric; O. C. Leisure, Packwood, Iowa 700.00

Miss Burgess M. 2d 1773354, (Henry McCleary), calved 2-22-53; sire, Blackcap Bardolier B.; Sterling Brothers, Hedrick, Iowa 400.00

Bandolier Edellyn P. L. 1647356, (Leslie Oster), calved 5-11-52; sire, Elba Bandolier 6th; Ernest A. & E. Merle Smith,

O. BARDOLIERMERE 2d
Junior and Reserve Grand Champion Bull at the 1951 Ohio State Fair.

We are Consigning to the Western Illinois Angus Sale November 11th

1. **Elba Daughter of O. Bardoliermere 2d.**
2. **Applewood Erica Granddaughter of Bandolier of Anoka 3d bred to O. Bardoliermere 2d.**
3. **A 1951 double bred Prince Eric of Sunbeam cow with April heifer calf by O. Bardoliermere 2d and rebred.**
4. **Junior Yearling show bull by McLeandolier.**

Bull calves by O. Bardoliermere 2d for sale privately.

J. C. McLEAN

622 HAMPSHIRE STREET QUINCY, ILINOIS

Griswold, Iowa 340.00

Georgiana S. 6th 1699900, (Rodger & Jenny Stringfellow), calved 3-20-52; sire, Even Bardolier 3d; Harold Towns, Keswick, Iowa 710.00

Barbara Lassie 2d 1699902, (Rodger & Jenny Stringfellow), calved 5-20-52; sire, Even Bardolier 3d; Lester Wolford, Deep River, Iowa 300.00

Evening Erica S. 14th 1770200, (Rodger & Jenny Stringfellow), calved 7-18-52; sire, Julis Bardolier; J. L. Dickerson, Knoxville, Iowa 500.00

Heather of Harwood 12th 1670483, (H. R. & W. W. White), calved 5-11-52; sire, Key Bardolier; Lorraine Farms, Macon, Ga. 975.00

Jill of Harwood 12th 1670490, (H. R. & W. W. White), calved 8-15-52; sire, Key Bardolier; Ray E. Guilford Hull, Oskaloosa, Iowa 570.00

Beneta Blackcap W. 13th 1780580, (Glenn Willhoit & Sons), calved 4-1-53; sire, Bandoliermere 74th; Ray Tokle, Grinnell, Iowa 350.00

Mahrapo-New Jersey State Sale

Mahwah, New Jersey, May 8th

SUMMARY:

49 Lots	**$54,890.00, average**	**$1936.53**
5 Bulls	**6,400.00, average**	**1280.00**
44 Cows	**88,490.00, average**	**2011.13**
Top 10 Head	**56,800.00, average**	**5680.00**

Top Bull—Mahrapo Bardomere Again 1799-791, calved January 9, 1953; sire, Bardolier of Anoka; dam, Pridemere T. 59th; purchased by W. H. Seidel and Son, Knippa, Texas 2000.00

Top Cow—Gammer 4th of Mahrapo 1588210, calved 7-20-52; sire, Bardolier of Anoka; dam, Dee-L-Vee Gammer 4th; purchased by Joe Roebling, Harbourton, N. J. 11000.00

SALE REPORT:

(This report includes lots which sold for $800.00 or more)

BULLS:

Mahrapo Bardolier Ensign 2d 1588198, calved 1-13-52; sire, Bardolier of Anoka; Dellevan Farm, Somerville, New Jersey 1000.00

Mahrapo Bardolier Prince 10th 1655668, calved 9-9-52; sire, Bardolier of Anoka; H & S Stock Farm, Colbert, Georgia 1075.00

Mahrapo Bardolier's Major 1588208, calved 5-28-52; sire, Mahrapo Bardomere; Perdido Ranch, Pensacola, Florida 1525.00

Mahrapomere 1205th, calved 10-10-53; sire, Eileenmere 1201st; John Morgan, Newtown, Pennsylvania 800.00

COWS:

White Gates Rosebud 1371472, calved 11-9-50; sire, Black Bardolier of White Gates 3d; Creswell Farm, Forest, Virginia 4000.00

Evergreen of White Gates 1075650, calved 3-15-48; sire, Prince Sunbeam 333d; Rutgers University, New Brunswick, N. J. 850.00

Mahrapo Eurotia 5th 1665143, calved 7-9-51; sire, Blackbird Bardolier G. R. 6th; Planters Associates, Morristown, N. J. 1500.00

Glen Urquhart Evergreen 2d 989421, calved 3-19-47; sire, Eileenmere 501st; Crestfield Farm, Hopewell, New Jersey 3000.00

Blackcap Bessie of ROF 7th 1585259, calved 3-2-52; sire, Bandoliermere 40th; Crestfield Farm, Hopewell, New Jersey 5300.00

Mahrapo Blackbird 36th 1655674, calved 10-2-52; sire, Homeplace Eileenmere 999th 35; Panther Ledge Farms, Allamuchy, New Jersey 3000.00

Ballerna of Mahrapo 1655677, calved 11-1-52; sire, Prince Esquire of Sunbeam; Echo Falls Farm, Inc., New Hope, Pa. 3000.00

140 HEAD

Select Aberdeen-Angus

Sales Pavilion **12:00 O'clock**

Ankeny, Iowa **SALE** **November 5th**

To be sure these cattle are just in pasture condition but we are sure that you good cattlemen will detect the quality. We believe we are helping the buyer and the breed and the community in offering these "working cattle" yet this ANNUAL SALE helps us to orderly market our production and surplus.

70 CALVES. 45 steers, 15 heifers, 10 bulls. LOOK—10 of the heifers are granddaughters of Eileenmere 487th. And isn't this a nice opportunity for the 4-H-FFA youngster?

40 HEIFERS. Pasture bred to outstanding sires. For example: 5 granddaughters of "487th" bred to Homeplace Eileenmere 373d; 15 bred to Eileenmere L. B. 25th.

30 COWS. Bred. Service sires: A son of Eileenmere 487th; an Ankony bull; an Anoka bull; a grandson of "487th", etc.

3 BULLS. A good Blueblood Lady and a grandson of Eva's Bandolier Lad.

Please write for catalog to 321 Locust St., Des Moines, Iowa

GROESBECK-KAUFFMAN ANGUS SALE

Consignments by: Groesbeck Farms; Kauffman's Kee Angus Farm; Gannon's Cornlan Farm; Joe Lindholm's Vee-Jay Angus; A. F. Mathis; Bob Duncan; and T. C. McCoskey.

DON'T KILL THE INSEMINATOR

GRAHAM SCHOOL

FOR CATTLEMEN

Because Nothing Is Wrong With That Good Cow Or Heifer And Still She Does Not Settle (Breed). Artificial Insemination And The Technician Are Condemned.

Ninety percent of the cows and heifers that fails to settle (pregnant) when examined by any reliable veterinarian are found to be nothing wrong as far as any tests or physical examination reveals. The Chronic Barren Cow Treatment, will redeem those good cows and heifers. It will bring cows and heifers in heat. It keeps cows producing regularly. It prepares cows for breeding at a certain date.

The progressive cattleman is taught how to give this treatment to his or his employers cows and heifers on their own farm with greater success and less expense.

WE GUARANTEE TO TEACH the progressive cattleman how to accomplish the following or his money back; How to correct Sterility (barrenness) on cows, heifers and bulls; to have nearly 100% living calf crop year after year; to maintain an abortion free herd, to deliver right, wrong or abnormal presented calf and have both cow and calf living and cow left in a breeding condition; to diagnose (tell) if cow or heifer is safe with calf at an early age; to remove the afterbirth without pulling leaving cow in a breeding condition; to make cows and heifers come in heat when desired; to breed to order for production of calf, milk or show; to detect any abnormal condition pertaining to the reproductive organs; to clean up and keep a clean herd from Vaginitis and Trichomonads; to properly feed and care to maintain fertile bulls; to perform Artificial Insemination; to make the Bang's milk and blood test for your herd protection; to prevent disease; to be a better caretaker; and to maintain a Mastitis (Udder trouble) free herd. If the student is not successful an instructor will be sent to the student and make him successful. Then if the student is not satisfied the tuition and total traveling expenses will be refunded.

Write for catalog which tells the whole story. Ask for the names of our students in your locality, talk with them about the

GRAHAM SCIENTIFIC BREEDING SCHOOL

Dept. A.J.-55 **216 East Tenth** **Kansas City 6, Missouri**

Date and Location of Next Schools:

Memphis, Tennessee—Gayoso Hotel ..... November 2-6, 1954
Dallas, Texas—Dallas Hotel ..... November 9-13, 1954
Pueblo, Colorado—Congress Hotel ..... November 30-December 4, 1954
Sheridan, Wyoming—Crescent Hotel ..... December 7-11, 1954
Sioux City, Iowa—Martin Hotel ..... December 14-18, 1954
Burlington, Vermont—Vermont Hotel ..... January 4-8, 1955

RID YOUR CATTLE OF COSTLY STOCK-PESTS

KILL CATTLE GRUB (Wolves, Warbles)

Mange Mites, Lice, Ticks And Flies

ONLY $18.75 Why Pay More?

"LOW COST" Automatic

Cattle King OILERS

Cattle treat themselves. Rub insecticide all over. Apply it where and when needed. Improved, new-type roller applicator gets real results at really low cost. Roller is "spring encased" for longer wear and greater "scratchability". Easy to fill with patented filler magazine. Easy to install! No pulleys or weights. Attaches to any post.

Recommended INSECTICIDE CONCENTRATE

FARNAM *"Triple XXX"* **ROTENOX**

Mixes 1 to 20 with #2 fuel oil, diesel oil or petroleum distillate for use in cattle oilers. Mixes 1 to 160 with water to spray for grubs, lice, ticks and Sarcoptic Mange Mites . . . only $12.75 per gal.

COMBINATION OFFER!

Order 1 Gal. of Rotenox with each Cattle King Oiler ordered. Send check with order, and get both for only $31.50, parcel post prepaid. C.O.D. plus postage, if you prefer. Write - - -

BOTH For Only $31.50 Post Paid

Cattle King Co., Box 114 **Omaha 12, Nebr.**

Mahrapo Anoka Barbara 1655670, calved 9-14-52; sire, Bardolier of Anoka; Claremont Manor, Claremont, Virginia 5300.00

Mahrapo Erica Energy 3d 1658414, calved 12-22-51; sire, Bardolier of Anoka; Clive Greg, Cornwall, Connecticut 2000.00

Evergreen 2d of Mahrapo 1620475, calved 3-21-52; sire, Bardolier of Anoka; Byars and 4 Wynnes, Dallas, Texas 1000.00

Mahrapo Blackcap Quality 3d 1588209, calved 7-5-52; sire, Mahrapomere; W. A. Seidel and Son, Knippa, Texas 1200.00

Mahrapo Pridemere 4th 1532267, calved 11-16-51; sire, Mahrapomere; F. W. Roebling, III, Lambertville, New Jersey 2000.00

Mahrapo Blackcap Missie 6th 1588213, calved 8-4-52; sire, Mahrapo Bardomere; Claremont Manor, Claremont, Virginia 5800.00

Witch of Mahrapo 5th 1655671, calved 9-21-52; sire, Mahrapo Bardomere; Mel Davis, Wheatridge, Colorado 2550.00

Katid's Maid of Bummers 1693273, calved 10-26-52; sire, Eileenmere 1201st; Albert Seiling, Elmira, Ontario, Canada 4000.00

Mahrapo Blackcap Bessie 19th 1799798, calved 3-29-53; sire, Bardolier of Anoka; Hideaway Farm, Chester, New Jersey 8600.00

Mahrapo Blackcap Bessie 14th 1655676, calved 10-20-52; sire, Mahrapo Quality Bardolier; Planters Associates, Morristown, New Jersey 6800.00

Princess Lucy 3d of Mahrapo 1799790, calved 1-9-53; sire, Bardolier of Anoka; Hideaway Farms, Chester, New Jersey 1650.00

Mahrapo Bardolier's Lucy 4th 1799795, calved 2-19-53; sire, Bardolier of Anoka; Penney and James, Hamilton, Missouri 2000.00

Mahrapo Bardolier's Georgina 6th 1799794, calved 2-11-53; sire, Blackbird Bardolier G. R. 6th; Dr. Armand Hammer, Red Bank, New Jersey 1550.00

Runacres Erianna 1723706, calved 1-1-53; sire, Baron D. 10th; Clive Greg, Cornwall, Connecticut 1700.00

Edwina B. B., calved 3-16-53; sire, Gallagher's Crown Prince 2d; Mahrapo Farm, Mahwah, New Jersey 1050.00

Driftway Miss Burgess 1597807, calved 9-7-52; sire, Ruffland's Bardolier 5th; Mahrapo Farms, Mahwah, New Jersey 900.00

Princess Eleanor H. F. 1674024, calved 9-28-52; sire, Prince Sunbeam 453d; Byars 4 Wynnes, Dallas, Texas 1300.00

Blackbird of O. F. 1552086, calved 3-6-52; sire, Our Farm Bardolier; John Morgan, Newtown, Pennsylvania 1300.00

Maryland Aberdeen-Angus Association Group Sale

Frederick, Maryland, May 14th

SUMMARY:

58 Lots	**$10,590.00, average**	**$ 182.58**
1 Bull	**330.00, average**	**330.00**
57 Cows	**10,260.00, average**	**180.00**
Top 10 Head	**2,790.00, average**	**279.00**

Top Bull—Prince Wakefield 20th, calved April 17, 1953; sire, Prince Barbarian M. of R. R.; dam, Georgia's Energy Mt. P.; consigned by Wakefield Valley Stock Farm, New Windsor, Maryland; purchased by Glen L. Manor, Ellicott City, Missouri 330.00

Top Cow—Jilt Pride of Mt. Olive 1653827, calved May 9, 1952; sire, Epponian of Mt. Airy; dam, Jilt P. of Mt. Airy; consigned by Mt. Olive Stock Farm; purchased by Stoney Castle Farm, Poolsville, Maryland 315.00

SALE REPORT:

(This report includes lots which sold for $160.00 or more).

COWS:

Ruth of Cremona 1649139, (Cremona Farm), calved 6-9-52; sire, Wintonier of Cremona 9th; Margaret Flegel, Hagerstown, Md. 185.00

Blackcap of Cremona 132d, (Cremona Farm), calved 3-15-52; sire, Wintonier of Cremona; Sunny Meade Farm, Brookville,

Royalist Eric

Invites you to visit us and see his calves now arriving.

You will like them.

Creswell Farm Forest, Virginia

"TOBY" . . . . Eric Lad 4th of Dwight

"Some of the Best in the South"

DWIGHT ANGUS

WATCH—for our consignment to the Southeastern Sale at Knoxville, Tennessee on January 28, 1955.

EVANS COUNTY, GEORGIA

Dwight and Mildred Kennedy

Owners

Tel.: 382-J

BILL BERGER, Herdsman, Phone: 382-R

CLAXTON — GEORGIA

Maryland 185.00

Black Miss of Cremona 1650992, (Cremona Farm), calved 4-1-52; sire, Cremona Eric 2d; Margaret Flegel, Hagerstown, Md..... 170.00

Ella of Cremona 1650993, (Cremona Farm), calved 4-2-52; sire, Wintonier of Cremona 6th; F. A. Heitmuller, Silver Springs, Md. 160.00

Black Maid of Cremona 1650991, (Cremona Farm), calved 3-25-52; sire, Cremona Eric 2d; Sunnymeade Farm, Brookville, Maryland 185.00

Werrina of Cremona 382d 1651000, (Cremona Farm), calved 9-2-52; sire, Wakefield Gillis 9th; F. A. Heitmuller, Silver Springs, Maryland 160.00

Queen Irene of H. S. L. 1666096, (Hillside Lake Farm), calved 4-12-52; sire, Burgess Boxer of Glenangus; Paul S. Wise, Thurmont, Maryland 300.00

Queen Elizabeth of H. S. L. 1666093, (Hillside Lake Farm), calved 3-15-52; sire,

NOV. 8

HOWARD COUNTY
Aberdeen-Angus Breeders' Association
FAYETTE, MISSOURI
SELLS

53 HEAD: 23 Bulls — 30 Females

Most Bulls of Serviceable Age. Bred and Open Heifers—Cows with Calf by Side.

All cattle Bangs and T. B. tested. Come early and look over this fine assignment of cattle. We believe we may have just what you want. The same buyers return year after year to buy HOWARD COUNTY CATTLE. What better endorsement could a buyer want?

GARNETT INNES, President **DAN E. MILLER, Secretary**

In Our next Production Sale

MARCH 29, 1955

We will be selling the Get of . . .

PRINCE ERIC 3d of SUNBEAM 992193
BLACK KNIGHT 7th of ANGUS VALLEY 1196252
W. & R. PRINCE ERIC 8th 1327023

And featuring the Service of Our Junior Herd Sire . . .

EILEENMERE R. G. 101st 1481642

As you know, he is a grandson of the "487th" and his dam is Eisa of R.L.S., the 1947 International Grand Champion female.

JOE HUTCHINSON,
Manager Cattle Department
ELBIE METCALF, Herdsman

Visitors Always Welcome

Woods & Rust
LeRoy, Illinois

HERD BULLS:

Prince Eric Burgess, a world record son of Prince Eric of Sunbeam.

Homeplace Eileenmere 374th, Penney & James top show bull in 1952.

Prince Eric RM 2d, one of the greatest breeding bulls we have ever owned.
Also a son of Prince Esquire of Sunbeam.

ROY D. MILLER AND SON
ANGUS FARMS
FAYETTE AND COLUMBIA, MISSOURI

Burgess Boxer of Glenangus; F. A. Heitmuller, Silver Springs, Maryland 275.00

Queen Rosa of H. S. L. 1666092, (Hillside Lake Farm), calved 3-12-52; sire, Burgess Boxer of Glenangus; Rolling Ridge Farm, Laytonsville, Maryland 255.00

Miss Dunwalke 2d of H. S. L. 1666097, (Hillside Lake Farm), calved 5-8-52; sire, Burgess Boxer of Glenangus; Rolling Ridge Farm, Laytonsville, Maryland 255.00

Enchantress Erica of H. S. L. 1666091, (Hillside Lake Farm), calved 3-12-52; sire, Burgess Boxer of Glenangus; F. A. Heitmuller, Silver Springs, Maryland 275.00

Blackcap Elorea 1666095, (Hillside Lake Farm), calved 3-31-52; sire, Burgess Boxer Glenangus; Rolling Ridge Farm, Laytonsville, Maryland 250.00

Elba Evera H. B. 2d 1812534, (McHenry), calved 4-17-53; sire, Downsbraugh Elbar; D. T. Williams, Romney, West Virginia 200.00

Hinchingham Mignonne 34th 1803772, (Hinchingham Farm), calved 1-17-53; sire, Prince Bandolier of Mt. P.; T. N. Terry, Jr., Mitchellville, Maryland 190.00

Blackcap of Dover V. H. B. 2d 1812525, (McHenry), calved 2-24-53; sire, Prince Escort F. P.; D. T. Williams, Romney, West Virginia 200.00

Pride Monocacy 51st 1732710, (Dan Wight), calved 3-8-53; sire, Grenada's Bandolier 2d; George V. Arnold, Tawneytown, Md. 200.00

Monocacy Elba 35th 1763751, (Dan Wight), calved 2-28-53; sire, Grenada's Bandolier 2d L. S. F.; George V. Arnold, Tawneytown, Maryland 200.00

Monocacy Eurotia 26th 1779029, (Dan Wight), calved 3-27-53; sire, Grenada's Bandolier 2d L. S. F.; Rolling Ridge Farm, Laytonsville, Maryland 270.00

Monocacy Blackbird E. 30th 1779028, (Dan Wight), calved 3-31-53; sire, Grenada's Bandolier 2d L. S. F.; Rolling Ridge Farm, Laytonsville, Maryland 175.00

Erica Monocacy 47th 1732711, (Dan Wight), calved 2-19-53; sire, Grenada's Bandolier 2d L. S. F.; Rolling Ridge Farm, Laytonsville, Maryland 175.00

Flora of Mt. Olive, (Mt. Olive Stock Farm), calved 5-7-54; sire, Epponian of Mr. Airy; Margaret Flegel, Hagerstown, Maryland 165.00

Miss Blackbird of Mt. Olive 1739165, (Mt. Olive Stock Farm), sire, Gleneric of Cremona; Margaret Flegel, Hagerstown, Md. 180.00

Jilt Lass of Mt. Olive 2d 1657882, (Mt. Olive Stock Farm), calved 9-14-52; sire, Gleneric of Cremona; S. T. Snyder, Mt. Airy, Maryland 265.00

Heather of Norbit 2d 1680193, (Norbit Farm), calved 9-10-52; sire, Burgomaster J. C.; Margaret Flegel, Hagerstown, Md. 165.00

Eulalia of Norbit 1680195, (Norbit Farm), calved 10-29-52; sire, Pride Eric's Bandolier 2d; Margaret Flegel, Hagerstown, Maryland 165.00

Karama of Norbit 1686572, (Norbit Farm), calved 3-28-52; sire, Burgomaster J. C.; Margaret Flegel, Hagerstown, Maryland 200.00

Eutheria 10th of Point Farm 1591442, (Point Farm), calved 6-10-52; sire, Master Bandolier O. S.; F. A. Heitmuller, Silver Springs, Maryland 180.00

Edella 25th of Point Farm, (Point Farm), calved 5-19-52; sire, Master Bandolier O. S.; F. A. Heitmuller, Silver Springs, Md. 180.00

B. R. Blackcap Lassie 16th 1785151, (The B. F. Shriver Company), calved 3-11-53; sire, Heroic C. S.; D. T. Williams, Rom-

Greenacre Farms

BREEDERS OF FINE ABERDEEN-ANGUS CATTLE

PRINCE BLACKBIRD GF 1603868

Sire: Prince Woodbarr 5th 1269813	Prince Eric of Lakewood 856624	Prince Sunbeam 19th 599702	Black Prince of Sunbeam
			Erica Marlene 8th
		Evergreen 36th of Sunbeam 604144	Barbarian of Rosemere
			Evergreen 6th of Sunbeam
	Elslow Evergreen 43d 771819	Elden Boy 2d 497841	Bell Boy MK
			Erica Eldeen 4th
		Elslow M. 4th 508141	Marshall Coleman 3d
			Elslow 25th
Dam: Blackbird GF 3d 1262130	Prince Sunbeam 246th 878878	Bar Prince 3d of Sunbeam 584495	Black Prince of Sunbeam
			Barbetta of Sunbeam
		Peers Pride of Sunbeam 504520	Black Peer of St. Albans
			Pride 11th of Sunbeam
	Blackbird of LC 4th 912039	Eileenmere 410th 658768	Eileenmere 85th
			Blackcap Tolan 37th
		Blackbird of LC 3d 741936	Burgess C. 4th
			Fountain Glen Blackbird

This bull is getting us some really outstanding calves.

We invite and welcome visitors at all times.

Major and Mrs. W. A. Rafferty

The American Aberdeen-Angus Breeders' Futurity

ERNEST HENDRICKSON, Herdsman

MOROCCO — INDIANA

COLD SATURDAY FARM

Consigns to the ATLANTIC ANGUS SALE

NOVEMBER 16, TIMONIUM, MD., at 7:00 p. m.

THE ATLANTIC ANGUS ASSOCIATION • ORGANIZED BY ANGUS BREEDERS IN THE ATLANTIC STATES

ERIANNA C. S. 6th

Her sire is a son of our good breeding bull, Prince Burgess C. S. 3d and her dam a daughter of our great foundation cow, Erianna B. 7th. This heifer is probably the best Erianna we have ever sold.

ANOKA BARBARA C. S. 12th

She is a daughter of our great herd sire, Prince Burgess C. S. and traces directly to the famous show and breeding cow, Anoka Barbara 2d. Beautiful headed, worlds of style, in the opinion of many, the best female ever produced at Cold Saturday.

WITCHCRAFT C. S. 10th

Here is a rare opportunity to procure a daughter of the $100,000 Prince Eric of Sunbeam, and from one of the top families of the breed. Her dam is the good imported cow, Wendy 24th of Kirkton.

All calfhood vaccinated and open.

BRENTWOOD, TENNESSEE — FINKSBURG, MARYLAND

MR. & MRS. H. H. HACKNEY
Owners

William Beasley — Peter McIver

ney, West Virginia 175.00

Blue Ridge Elba 29th 1785162, (The B. F. Shriver Company), calved 3-20-53; sire, Juan Eric 2d of Glenangus; D. T. Williams, Romney, West Virginia 175.00

Blue Ridge Elba 23d 1785148, (The B. F. Shriver Company), calved 1-23-53; sire, Heroic C. S.; D. T. Williams, Romney, West Virginia 180.00

Blue Ridge Elba 25th 1785142, (The B. F. Shriver Company), calved 1-27-53; sire, Heroic C. S.; D. T. Williams, Romney, West Virginia 180.00

Blue Ridge Elsa Erica 5th 1785144, (The B. F. Shriver Company), calved 1-22-53; sire, Heroic C. S.; D. T. Williams, Romney, West Virginia 180.00

Wakefield Barbara Rose 2d 1568404, (Wakefield Valley Stock Farm), calved 6-9-52; sire, Princetonian 7th; Stanley Haughton, St. Leonards, Maryland 245.00

Heather Effie of Norbit 3d; Margaret Flegel, Hagerstown, Maryland 165.00

Clearwater-Rileymere Sale
Springfield, Missouri, May 4th

SUMMARY:

71 Lots	**$18,270.00, average**	**$ 257.32**
7 Bulls	**2,425.00, average**	**346.42**
64 Cows	**15,845.00, average**	**247.57**
Top 10 Head	**4,175.00, average**	**417.50**

Top Bull—Prince 90th of Clearwater 1478-515, calved May 3, 1951; sire, Prince 11th of Clearwater; dam, Edella of Clearwater; purchased by Walter H. Burkhall, Parsons, Kansas 600.00

Top Cow—Coquette 4th of Clearwater 1542-847, calved September 29, 1951; sire, Erivan's Prince; dam, Coquette of Ozark Valley; purchased by R. L. Simpson, Jr., Eufaula, Oklahoma 825.00

SALE REPORT:
(This report includes lots which sold for $250.00 or more)

BULLS:

Prince 107th of Clearwater 1608517, calved 2-25-52; sire, Erivan's Prince; J. C. Piper and Sons, Parsons, Kansas 380.00

Prince 117th of Clearwater 1765706, calved 9-5-52; sire, Erivan's Prince; W. E. Medlin, Billings, Missouri 300.00

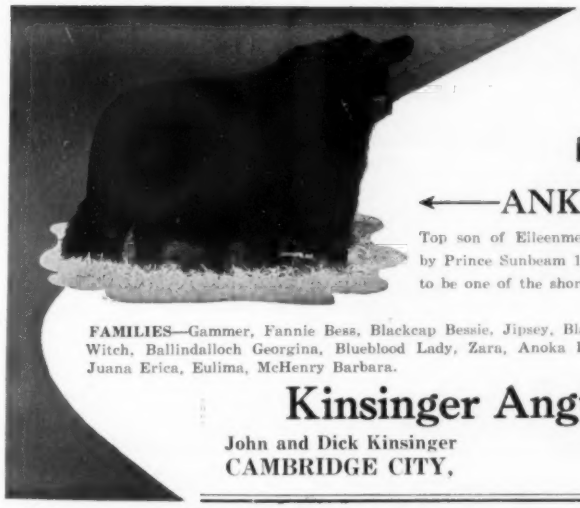

popular families
and
proven bloodlines

←—ANKONIAN 3270th

Top son of Eileenmere 1032d and from a cow sired by Prince Sunbeam 105th. "3270th" is said by many to be one of the shortest legged sons of "1032d".

FAMILIES—Gammer, Fannie Bess, Blackcap Bessie, Jipsey, Black Jestress, Miss Wix, Wardess Witch, Ballindalloch Georgina, Blueblood Lady, Zara, Anoka Barbara M., Maid of Bummers, Juana Erica, Eulima, McHenry Barbara.

Kinsinger Angus Farms

John and Dick Kinsinger — Phone: 2579 Greensfork
CAMBRIDGE CITY, INDIANA

BUREAU COUNTY
ABERDEEN-ANGUS BREEDERS' ASSOCIATION

Our November 12th Club Calf Sale has been cancelled

due to the shortage of calves.

LYLE EITEN, Secretary
LADD, ILLINOIS

ROWAN HERD SIRE

BPR PRINCE ENVIOUS 1551st

ROWAN HERD
offers at
ATLANTIC SALE
TIMONIUM, NOVEMBER 16

A Notable Heifer

Raona's Blackbird of Rowan

Bred to BPR PRINCE ENVIOUS 1551st

THE ATLANTIC ANGUS ASSOCIATION • DEDICATED TO IMPROVING ANGUS BREEDERS IN THE ATLANTIC STATES •

ROWAN STOCK FARM
LANDENBERG, PENNSYLVANIA
M. V. HITT, Owner — O. R. JOHNSON, Manager

HOMEPLACE
EILEENMERE
492d

ROY CONRAD
SPORTSMAN FARM
MONTICELLO, INDIANA

IT'S TRUE

THE NEW LIFETIME TAG

Made of DUPONT'S NYLON is making a big hit

It's also true that you can get a sample tag complete with cadmium plated steel ring for 25¢ in coin.

HOW CAN YOU GO WRONG?

1—They will outwear 15 of the best brass tags.

2—LEGIBILITY—far superior to brass after hard service.

3—DUPONT'S NEOPRENE rubber in the engraved figures is GUARANTEED permanent.

4—Get sample and try to break it. It'll sell itself.

PRICES Tags 45¢ 100 lots 40¢
Heavy Ring 15¢ 100 lots 10¢

For auction advertisement in Angus Journal. Tags 25¢ — rings 10¢. All prices postpaid exc. C. O. D. Rings come inserted in tags when ordered together.

Because of close margin we do not sell open account. Heavy duty tattoo pliers $5.25 postpaid complete with digits and ink. Revolv. head $1.00 ex.

GEO. W. BOCK

MONARCA MANOR FARM

P. O. Box 133 A Mattoon, Illinois

Names of western dealers furnished upon request.

Prince 116th of Clearwater 1730023, calved 9-25-52; sire, Prince 37th of Clearwater; Vernon F. West, Bolivar, Missouri 300.00
Prince 121st of Clearwater 1765712, calved 10-11-52; sire, Erivan's Prince; Vernon F. West, Bolivar, Missouri 290.00
Prince 122d of Clearwater 1765715, calved 10-26-52; sire, Erivan's Prince; Homer M. Davis, Mount Vernon, Missouri 305.00
Skipper 65th of Rileymere 1703826, calved 1-15-53; sire, Prince Sunbeam 680th; Vernon F. West, Bolivar, Missouri 250.00

COWS:

Beauty 2d of Clearwater 876499, calved 3-11-45; sire, Erivan's Prince; Gary G. Roberts, Cabool, Missouri 375.00
Miss Blackcap 2d of Clearwater 929770, calved 3-12-46; sire, Erivan's Prince; Frank C. Wiley and Son, Springfield, Mo. 190.00
Pride 2d of Clearwater 929777, calved 3-20-46; sire, Erivan's Prince; W. D. Hedrick, Willow Springs, Missouri 275.00
Black Peeress 8th of Clearwater 929789, calved 4-14-46; sire, Erivan's Prince; D. L. & William T. Burge, Blackwater, Mo. 290.00
Blackcap Effie of Clearwater 929790, calved 5-31-46; sire, Erivan's Prince; D. L. and William T. Burge, Blackwater, Missouri 350.00
Beauty 4th of Clearwater 1021786, calved 5-6-47; sire, Erivan's Prince; J. L. Rainey, Springfield, Missouri 290.00
Envina Erica of Clearwater 1101471, calved 2-6-48; sire, Erivan's Prince; E. A. Newton and Sons, Niangus, Missouri 315.00
Balbird of Clearwater 1103715, calved 2-12-48; sire, Erivan's Prince; Joe Wilson, Altamont, Kansas 300.00
Mina 3d of Clearwater 1101484, calved 3-5-48; sire, Erivan's Prince; Royce Zink, Appleton City, Missouri 260.00
Blackcap Effie 3d of Clearwater 1101497, calved 4-15-48; sire, Erivan's Prince; Paul Hickman, Springfield, Missouri 300.00
Juana Erica of Clearwater 1101500, calved 5-25-48; sire, Erivan's Prince; Royce Zink, Appleton City, Missouri 295.00
Balbird 7th of Clearwater 1199924, calved 3-23-49; sire, Black Prince 2d of Clearwater; Paul Hickman, Springfield, Mo. 275.00
Blackbird C. of Clearwater 1199939, calved 5-31-49; sire, Erivan's Prince; Eldred Roberts, Mount Vernon, Missouri 255.00
Pride 16th of Clearwater 1292434, calved 4-1-50; sire, Prince E. of Clearwater; Joe Wilson, Altamont, Kansas 265.00
Balbird 12th of Clearwater 1292440, calved 5-5-50; sire, Erivan's Prince; Paul Hickman, Springfield, Missouri 290.00
Black Peeress 14th of Clearwater 1392640, calved 9-21-50; sire, Prince 11th of Clearwater; Paul Hickman, Springfield, Mo. 320.00
Blackcap 13th of Clearwater 1542486, calved 9-29-51; sire, Prince 37th of Clearwater; Paul Hickman, Springfield, Mo. 290.00
Coquette 4th of Clearwater 1542847, calved 9-29-51; sire, Erivan's Prince; R. L. Simpson, Jr., Eufaula, Oklahoma 825.00
Blackcap McHenry of TAF 1546259, calved 12-4-51; sire, Prince Sunbeam 681st; J. C. Piper and Sons, Parsons, Kansas 280.00
Pride 28th of Clearwater 1644246, calved 6-30-52; sire, Prince Page 2d of Clearwater; Paul Hickman, Springfield, Mo. 250.00
Rose 13th of Clearwater 1644248, calved 7-10-52; sire, Prince 144th of Clearwater; R. C. Williams, Jr., Houston, Missouri 260.00
Balbird 24th of Clearwater 1644249, calved 7-12-52; sire, Prince 144th of Clearwater; Albert C. Venter and Son, Osceola, Mo. 250.00
Balbird 26th of Clearwater 1730026, calved 9-2-52; sire, Prince 37th of Clearwater; Joseph Flehmer, Pierce City, Missouri 250.00
Beauty 14th of Clearwater 1730021, calved 9-26-52; sire, Erivan's Prince; Dr. Charles A. Spears, Pierce City, Missouri 330.00
Playmiss of Elmdale 9th 810957, calved 3-15-44; sire, Black Bar of Sunbeam; Joe Wilson, Altamont, Kansas 260.00
Bluebonnet Pride E. 40th 1260330, calved 4-16-50; sire, Ever Prince 46th; Bode W. Heberlee, Willow Springs, Missouri 250.00
Clova Pride of Rileymere 1632330, calved 5-17-52; sire, Chimera Prince 2d; Paul Hickman, Springfield, Missouri 295.00
Miss Bessie Blackbird of RIL 1815653, calved 9-14-52; sire, Prince Sunbeam 680th; William F. Coons, Columbus, Kansas 275.00
Bellevue Blackcap Empress 1606382, calved 10-7-52; sire, Bandoliermere 80th; W. D. Earnst, Avilla, Missouri 300.00
Miss Barbara 5th of RIL 1815649, calved 11-15-52; sire, Prince Sunbeam 680th; Homer M. Davis, Mount Vernon, Missouri 375.00

Shandra Farms' Annual Sale
Rome, Georgia, May 5th

SUMMARY:

58 Lots	**$27,705.00, average**	**$ 477.67**
4 Bulls	**4,680.00, average**	**1170.00**
54 Cows	**23,025.00, average**	**426.38**
Top 10 Head	**10,900.00, average**	**1090.00**

Top Bull—Eileenmere 1551st 1360192, calved June 3, 1950; sire, Eileenmere 500th; dam, Eullunamere 3d; purchased by Edgar E. Rhodes, Bremen, Georgia 2750.00
Top Cow—K. V. Blackcap Bessie 17th 161-5169, calved July 15, 1952; sire, Wildwood Bandolier; dam, Fountain Glen Blackcap 77th; purchased by Dorsey Payne, Dewey Rose, Georgia 1510.00

SALE REPORT:

(This report includes lots which sold for $300.00 or more)

BULLS:

Eileenmere of Shandra 1740975, calved 2-5-53; sire, Eileenmere 1551st; J. L. McElroy, Bowdon, Georgia 600.00
Shandra's Eileenmere 2d 1567711, calved 10-12-51; sire, Homeplace Eileenmere 21st; J. B. Horne, Jr., Carters, Georgia 700.00
Shandra Bandoliermere 14th, calved 9-3-52; sire, Bandoliermere 73d; J. C. Taylor, Anderson, South Carolina 630.00

COWS:

Beaverdam's Black Jestress 1337551, calved 10-3-50; sire, Eileenmere 1074th; Rice Springs Farms, Rome, Georgia 1500.00
Eulima of Shandra 1740973, calved 6-29-53; sire, Prince Sunmere; Cy Jaun Farms, Madison, Tennessee 1000.00
Shandra's Blackcap 16th, calved 6-1-53; sire, Eppy Jr. of Seven Springs; Dr. W. S. Watson, Cedartown, Georgia 330.00
Miss Blackcap of Seven Springs 2d 1131531, calved 8-26-48; sire, Epponian of Shenandoah; J. C. Taylor, Anderson, S. C. 380.00
McCartt's Georgina 1729844, calved 3-13-53; sire, Eileenmere 1513th; Lorraine Farms, Inc., Macon, Georgia 1000.00
Blackcap Roserow 6th 996032, calved 3-17-47; sire, Hardwickmere 18th; J. C. Taylor, Anderson, South Carolina 375.00
Shandra Esthermere, calved 11-15-52; sire, Eileenmere 1551st; Mulkey Farms, Millen, Georgia 475.00
Queen L. 102d 1457699, calved 5-30-51; sire, Blackcap Stamp of Hill Crest; Paul H. Field, Box 104, Dalton, Georgia 375.00
Blackbird of Flint River 12th 1533461, calved 5-24-51; sire, Blackcap Bell Boy 13th; J. L. McElroy, Bowdon, Georgia 475.00
Maple Lane's Erica 3d 1273927, calved 2-17-50; sire, General 239th of Macmor; G. W. Bailey, Flowery Branch, Georgia 350.00
Princess of Kline 2d 1647095, calved 10-15-52; sire, Master Prince of Kline; G. W. Bailey, Flowery Branch, Georgia 400.00

Choice Bell of Johnston Farm 1175050, calved 2-20-49; sire, Choice Bar 2d; Jerry Stewart, Armuchee, Georgia 395.00

Choice Blackbird 3d JF, calved 2-10-49; sire, Choice Bar 2d; Red Bank Farms, Armuchee, Georgia 380.00

Choice Blackbird 4th of J. F. 1175048, calved 2-10-49; sire, Choice Bar 2d; Tel-Coe River Farms, Coe Jones, Franklin, Ga. 355.00

Tish's Queen 2d 967983, calved 3-4-46; sire, Choice Bar 2d; G. E. West, Bowdon, Ga. 380.00

Choice Blackcap 5th J. F. 1175055, calved 3-31-49; sire, Choice Bar 2d; J. A. Pinyon, Canton, Georgia 310.00

Pride of Georgia F. 9th 1110559; sire, Choice Bar 2d; Tel-Coe River Farms, Franklin, Georgia 440.00

Pride of Georgia B. 10th 1027790, calved 2-5-47; sire, Choice Bar 2d; G. E. West, Bowdon, Georgia 360.00

Choice Erica 6th of J. F. 1175036, calved 1-13-49; sire, Choice Bar 2d; G. W. Bailey, Flowery Branch, Georgia 600.00

Choice Pride Annie J. F. 1175057, calved 4-12-49; sire, Choice Bar 2d; Wingfield Farms, Maysville, Georgia 355.00

Jock's Blackbird 13th of J. F. 1175043, calved 2-4-49; sire, Quiet Jock 2d; G. W. Bailey, Flowery Branch, Georgia 325.00

Liberty Girl C. F. 871404, calved 9-28-45; sire, Dobar; G. E. West, Bowdon, Ga. 465.00

Hitch's Blackbird Bal 2d 803985, calved 10-28-44; sire, Revelation Windsor; Wingfield Farms, Maysville, Georgia 300.00

Shandra's Agnes, calved 5-15-53; sire, Bandoliermere 73d; Dr. W. S. Watson, Cedartown, Georgia 330.00

Marshall's Queen 107th 1453456, calved 3-28-51; sire, Neal's Eileenmere 2d; J. C. Taylor, Anderson, South Carolina 395.00

Howard's Blackbird Maid 41st 742434, calved 9-15-43; sire, Fountain Glen Revolutain 66th; G. E. West, Bowdon, Georgia 610.00

General Bol of the Hills 49th 1178121, calved 4-7-49; sire, General 204th of Macmor; David H. Young, Jr., Rockmart, Ga. 400.00

General's B. B. of the Hills 49th 1175478, calved 4-1-49; sire, General 204th of Macmor; G. W. Bailey, Flowery Branch, Ga. 600.00

Princess M. of the Hills 48th 1175469, calved 12-14-48; sire, General 204th of Macmor; G. W. Bailey, Flowery Branch, Ga. 600.00

Howard's Blackbird Maid 38th 737812, calved 5-12-43; sire, Fountain Glen Rev. 66th; G. W. Bailey, Flowery Branch, Ga. 425.00

Howard's Blackbird Maid 45th 805645, calved 4-25-44; sire, F. G. Revolution 66th; G. E. West, Bowdon, Georgia 500.00

Howard's Queenetta 766679, calved 8-10-43; sire, Querour Brigadier M. V.; Edgar L. Rhodes, Bremen, Georgia 300.00

Hitch's Enchantress 3d 803971, calved 5-15-44; sire, Revelation Windsor; G. E. West, Bowdon, Georgia 505.00

Johnston's Blackbird 882263, calved 6-3-45; sire, Harriett's Johnston; G. W. Bailey, Flowery Branch, Georgia 430.00

Queen Supreme 7th 768580, calved 6-15-43; sire, Eric Supreme; Red Bank Farms, Armuchee, Georgia 300.00

Shandra Erica 19th, calved 5-1-53, sire, Hutchins Bell Boy 8th; Dr. W. S. Watson, Cedartown, Georgia 330.00

Poland China World

Official Publication of the

Poland China Record Association

1 year $1.00 3 years $2.00

501 E. Losey St.

GALESBURG, ILLINOIS

ABERDEEN-ANGUS CHRISTMAS CARDS

Double Fold Holiday Design in Two Colors with Greeting inside Fold

N5438 (757) (Verse) *and best wishes for a Happy New Year, too!*

N5439 (758) (Verse) *With best wishes for A Very Merry Christmas and Happiness in The New Year*

N5440 (759) (Verse) *With all good wishes for Christmas and The New Year*

The three above styles are printed in black and green ink, size 4 7/8 x 5 7/8 inches, to fit Windsor Vellum Finish Commodore Size (5x6 inch) Envelopes.

Cards Numbers 757 and 759 can be personalized inside below the verse. Number 758 can be personalized on the front below the picture. Personalization lines can be in green, red or black ink, and you may have up to 25 letters per line.

When ordering personalized cards, please PRINT the copy as you wish it to appear and specify color of ink, card number and number of cards wanted. Please allow ten days for delivery.

Price, per 25, not personalized $2.50

(Personalization, 100 or more, additional charge, $2 for the first 100, $1 for each additional 100, per line.) (above prices postpaid)

Your Own Specially Designed

CHRISTMAS CARD

Original drawings reproduced as zinc etchings on front fold. You supply snapshot or rough sketch from which you wish sketch made by our artists. Inside fold may be conventional type greeting or your own message.

Send your ideas and we will send rough for your approval before proceeding with the plates and type setup. Quotation will be sent with sketch.

Christmas Cards printed in Black Only, or Black and Green on folded cards 4 7/8 x 5 7/8 inches, to fit Vellum Finish Commodore Size (5x6 inch) Envelopes.

N5437—Cards and Envelopes supplied in complete sets.

Write TODAY for quotation. No orders accepted after November 15th. Order now for delivery and billing at the time you specify.

Send your order to—

ABERDEEN-ANGUS SUPPLIES

Box 238 **WEBSTER CITY, IOWA**

easier, faster handling
with a SILVER KING
3 IN 1 CATTLE CHUTE

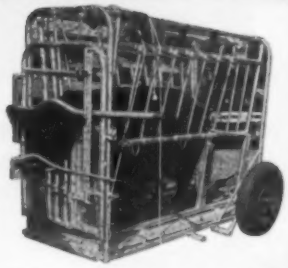

Efficient handling of your cattle with the SILVER KING 3 in 1 cattle chute pays rich rewards by saving you weight shrinkage and hauling expense. Simple, 1-man operation of the SILVER KING takes the work and worry out of all three operations . . . squeezing, loading and hauling. Five models to fit individual needs, with or without wheels, and with front AND side openings, or front opening only. Adjustable to any size animal.

MAKERS OF OTHER FINE RANCH EQUIPMENT:
• Feeders
• Gates
• Pick-Up Racks
• Corral Panels

Write for FREE Catalog Today!

HELDENBRAND & SON MFG. CO.
P.O. Box 2367, Oklahoma City, Okla.
Phone RE 6-5757, ME 4-7775

South Central Kentucky A-A Breeders' Sale

Franklin, Kentucky, May 6th

SUMMARY:

48 Lots	$11,075.00, average	$ 231.14
8 Bulls	2,295.00, average	286.87
40 Cows	8,800.00, average	220.00
Top 10 Head	3,885.00, average	388.50

Top Bull—Blackcap Bardolier K. F. 1650312, calved January 28, 1952; sire, Grenadier of Silvertop; dam, Arlington Grenada Blackcap; consigned by Knoblawn Farm, Hardyville, Kentucky; purchased by O. F. Darwin, Lebanon, Tennessee **825.00**

Top Cow—Proud Erica 52d 1399414, calved June 20, 1949; sire, Batunian 10th of F. B.; dam, Proud Erica 26th; consigned by Holder Brothers, Gamaliel, Kentucky; purchased by T. S. Burnette, Goodlettsville, Tennessee **410.00**

SALE REPORT:

(This report includes lots which sold for $200.00 or more)

BULLS:

K. Prince of Barren River 1755446, (Holder Brothers), calved 9-29-52; sire, Grenadier of Silvertop; W. E. Church & Son, Woodburn, Kentucky 200.00

Pageland Robert The Bruce 1477542, (H. H. Page), calved 10-18-51; sire, Robert The Bruce of Le Baron; Tom Stone, Gallatin, Tennessee 295.00

Bardolier Boy of T. C. 1783232, (Denver Parmley & Sons), calved 9-30-52; sire, Bardolier Boy of Black Anchor; J. A. Crawford, Lebanon, Tennessee 235.00

Prince Marshall S. 3d 1614644, (H. W. Smith & Sons), calved 4-27-52; sire, Fountain Glen Rebellion 12th; T. T. Tucker & Son, Lafayette, Tennessee 200.00

Sylview Equality 1591530, (Grover Thomas), calved 8-7-51; sire, Cesors Mercury 3d; Joe Gentry, Flippin, Kentucky 260.00

COWS:

Morlich Nancy of Peytona 1712078, (R. R. Frost), calved 12-25-52; sire, UT Bandolier 7th; J. W. Hagan, Fountain Run, Kentucky 210.00

Eulotta's Black Pride 8th 1206731, (Holder Brothers), calved 7-25-49; sire, Batunian 10th of French Broad; Gordon & C. V. Meadoro, Fountain Run, Kentucky 380.00

Black Pride of Barren River 10th 1593310, (Holder Brothers), calved 5-31-52; sire, Bandolier's Choice Lad; R. H. Holland, Greenbrier, Tennessee 200.00

Proud Erica 53d 1538012, (Holder Brothers), calved 12-5-51; sire, Bandolier's Choice Lad; T. S. Burnette, Goodlettsville, Tennessee 300.00

Eldeena of G. D. 1694966, (Joe Meng), calved 6-20-52; sire, Elector of Woodlawn 2d; Rudy Brothers, Donelson, Tennessee 375.00

Bonnie Jilt of G. D. 169464, (Joe Meng), calved 10-20-52; sire, Elsa's Bardolier G. A.; Lucian Richards, Franklin, Kentucky 330.00

K. Pride of G. D. 1804035, (Joe Meng), calved 6-12-53; sire, Whitney Eric 46th; Annewood Farms, Goshen, Kentucky 260.00

Pride of Spring Valleq 12th 1174214, (H. H. Page), calved 4-1-49; sire, Ever Bardolier G. R.; Tom W. Stone, Gallatin, Tennessee 205.00

Mercury's Miss Blackcap 1643769, (Ivan F. Pedigo), calved 1-22-52; sire, Mercury of Riverhill; Joe Gentry, Flippin, Kentucky 230.00

Ethian's Percilla of R. H. 1643789, (Ivan F. Pedigo), calved 4-20-52; sire, Ethian 36th of F. B.; J. W. Hagan, Fountain

2d Southern States Aberdeen-Angus Heifer Calf Sale

FRIDAY

NOVEMBER 12th

at the fairgrounds

CHATTANOOGA, TENNESSEE

Another offering of the

BABY BLACKS

60 HEAD

This is a repeat performance of the GREAT SALE of last year sponsored by leading breeders in the Southland—where OPPORTUNITY presents itself to new breeders and to old breeders to improve their herd with TOP YOUNG HEIFERS—WELL BRED—GOOD FAMILIES—YOUNG SIRES OF REPUTE.

For Information and Catalogs, write:
NEIL L. BELL, Jr.
Tennessee Angus Association Fieldman
Box 128, Donelson, Tennessee

Auctioneer: GEORGE KURTZ, Sturgis, Kentucky

Run, Kentucky 230.00

Ethian's Miss Erica 1643788, (Ivan F. Pedigo), calved 4-14-52; sire, Ethian 36th of F. B.; J. W. Hagan, Fountain Run, Kentucky 225.00

Knoblawn Pride 23d 1708020, (E. V. Withers), calved 1-15-53; sire, Grenadier of Silvertop; Floyd Dievert, Lancaster, Kentucky 200.00

Blackbird of Echo Valley 7th 1789529, (Harvey H. Robertson), calved 3-30-53; sire, Eileenmere of Bald Rock 43d; Park Roe Farms, Bowling Green, Kentucky 370.00

Pride of Echo Valley 3d 1789530, (Harvey H. Robertson), calved 3-26-53; sire, Eileenmere of Bald Rock 43d; Mrs. Edna Shields, Coral Ridge, Kentucky 300.00

Erica HWR Jr. 3d 1624351, (Holman W. Robertson), calved 7-10-52; sire, Eric Mercury O. F.; C. M. Berry, Woodburn, Kentucky 300.00

Queen Rose S. 7th 1631245, (H. W. Smith & Sons), calved 5-18-52; sire, Envious Blackbird of Lynnwood 2d; Charles B. Neeby, Franklin, Kentucky 225.00

Pride Rose S. 6th 1716700, (H. W. Smith & Sons), calved 10-11-52; sire, Barbara's Revolt S4; Harvey Robertson, Woodburn, Kentucky 250.00

Idessamere S. 9th 1716704, (H. W. Smith & Sons), calved 10-18-52; sire, Envious Blackbird of Lynnwood 2d; Mrs. Edna Shields, Coral Ridge, Kentucky 240.00

Electa of Sylview 1822696, (Grover Thomas), calved 1-9-53; sire, Cesor's Mercury 3d; Oakhurst Farms, Horse Cave, Kentucky 245.00

Evergreen of Oakmere 32d, (J. Worden Wells & Son), calved 1-2-53; sire, Bandoliermere 64th; Dr. George W. Freas, Franklin, Kentucky 200.00

Knoblawn Pride 21st 1650331, (Knoblawn Farm), calved 10-18-52; sire, Grenadier of Silvertop; Dr. George W. Freas, Franklin, Kentucky 220.00

FRANK BATES, Herdsman **STANLEY DEMINGS, Asst. Herdsman**

Many of the folks who have come to our ranch have been impressed by the kind of calves that were sired by our two sons of Master Prince of Sunbeam 1000000. They are Master Prince of EEE and Master Prince 3d of EEE. Both are doing an excellent job for us by siring low set calves that have a tendency for that natural beefiness that we all desire. There is plenty of bone and ruggedness on the bull calves, and the heifers all have very nice heads, good quality, and respond especially well on feed. Come see them some time.

We have some young bulls for sale that are ready for service. They are reasonably priced.

MR. and MRS. EARL EVANS
Owners

TRIPLE E RANCH
WEWOKA, OKLAHOMA

Need Herd Improvement? . . . . . Establishing a New Herd?

"PARDNER, COME OUT TO THE C-T"

Featuring

- **BLACK PEER C. T. 1377002—**
  an own son of Prince Sunbeam 105th.
- **ENVIOUS PRINCE ERIC R. 1307631—**
  a Grandson of Prince Eric of Sunbeam.

"The only glamour you'll see are the STARS among Black Angus Champions, and that's a real eyeful! . . . The only clamor you'll hear is the soft lowing of these same Great Champions—and their sons and daughters—in green pastures in the stillness of a star-filled night. Mister, that's an earful!

"We like to call our ranch the C-T of Champions. It's the place to look if you need the BEST herd material. And, Pardner, you're always welcome here."

. . . "The Brand of Quality"

OWNER: G. L. Coleman Trust

TRUSTEES: George L. Coleman, J. A. Robinson, M. K. Hutts

M. K. HUTTS, Manager

Miami, Oklahoma

DICK LAWSON, Foreman

LOCATED: 5 Miles East of Miami on Route 10.
PHONES: KIMBALL 2-2950 or KIMBALL 2-4488.

ESCHER
NECK CHAINS

Large Numbers, 1 in. High — Hard Brass Plated Steel Chains—Last Lifetime — Easy Fitted Spring Steel Fastener—A Type for Every Animal.

Mfg. by
Schwab & Bacon
Harlan, Iowa
Write for Circular

Southeastern Kentucky A-A Breeders' Sale

Somerset, Kentucky, May 11th

SUMMARY:

53 Lots	$14,575.00, average	$ 275.00
4 Bulls	920.00, average	230.00
49 Cows	13,655.00, average	278.67
Top 10 Head	5,185.00, average	518.50

Top Bull—Eric Bandolier B 1772731, calved February 22, 1953; sire, Even Elba Bardolier M S; dam, Erica Barbarlaness; consigned by Browning Brothers & Morancy, Columbia, Kentucky; purchased by Weddle Brothers, Liberty, Kentucky 320.00

Top Cow—Pulaski Blackcap Bessie 1810077, calved April 4, 1953; sire, Eraman of Le Baron; dam, Johnson Bessie Genevette; consigned by Maplemere Farms, Burnside, Kentucky; Jesse Gibson & Daughter, Bronston, Kentucky 1150.00

SALE REPORT:
This report includes lots which sold for $250.00 or more.

COWS:

Ca Favourite 52d 1609396, (Sam Allen & Son), calved 3-12-52; sire, King of White Branch; C. J. Conatser, Burnside, Ky. 260.00

Blackcap of Bald Rock 14th 1518944, (E. A. Barnes), calved 10-9-51; sire, Monarch E of Hill Crest 3D; Clear Fork Farm, Albany, Kentucky 300.00

Erica of Bald Rock 15th 1518947, (E. A. Barnes), calved 10-14-51; sire, Master Prince of RK 25th; Clear Fork Farm, Albany, Kentucky 285.00

Queen of Bald Rock 39th 1518962, (E. A. Barnes), calved 12-23-51; sire, Master Prince of RK 25th; Black Fatina Stock Farm, Somerset, Kentucky 285.00

Blackbird of Hartsaw Cove 5th 1556629, (A. E. Christian), calved 4-28-52; sire, Bandolier Jr. of M. S.; C. M. Warner & Sons, Nancy, Kentucky 285.00

Queen of Hartsaw Cove 13th 1672317, (A. E. Christian), calved 9-11-52; sire, Bandolier JR. of M. S.; I. C. Smith, Campbellsburg, Kentucky 255.00

Anne Laura Monarch 1610822, (A. E. Christian), calved 10-3-52; sire, Monarch of Bald Rock 24th; C. P. Davis & Sons, Stanford, Kentucky 250.00

Envious Pride 22d 1591816, (Clarence Haynes), calved 2-17-52; sire, Envious Blackcap S & S 11th; Charles Correll, Somerset, Kentucky 300.00

S & R Georginn 1701009, (Maplemere Farms), calved 6-10-52; sire, Ellens Bandolier of Amandale; Dr. & Mrs. Rufus C. Alley, Lexington, Kentucky 700.00

Grapewood Empress 7th 1742703, (H. J. Richards), calved 3-8-53; sire, Prince Eric Elko Bell 9th; Raleigh Crook, Danville, Kentucky 400.00

Grapewood Empress 9th 1742701, (H. J. Richards), calved 2-20-53; sire, Prince Eric Elko Bell 9th; A. C. Crawford, Livingston, Pennsylvania 470.00

Grapewood Empress 15th 1742696, (H. J. Richards), calved 3-7-53; sire, Prince Eric Elko Bell 9th; Neal May, Danville, Ky. 280.00

Beulah 41 of HV 1580236, (C. A. Shearer), calved 8-21-52; sire, Anns Bandolier of M. S.; Weddle Brothers, Liberty, Kentucky 255.00

Lottie 5 of HV 157683, (C. A. Shearer), calved 7-6-52; sire, Anns Bandolier of M. S.; W. G. & W. L. Shearer, Susie, Ky. 250.00

Playmiss Bandolier of H. V. 1576831, (C. A. Shearer), calved 1-20-52; sire, Anns

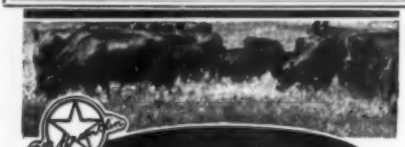

FRANKLIN
TRI-SULFA
—a scientific solution of three sulfonamides that overcome infection by preventing bacterial growth.
has proven effective for
Shipping Fever
CALF PNEUMONIA
CALF DIPHTHERIA
FOOT ROT METRITIS
SEPTIC MASTITIS
Now the livestock owner can give safe and effective treatment
FRANKLIN
TRI-SULFA

Help for Your Fall Work!

For fall branding, the Franklin COPPER BRANDING IRONS excell, either standard or special designs. Look into the L & H ELECTRIC BRANDING IRON.

For fall dehorning, the Franklin line is complete: BARNES DEHORNER, FRANKLIN SPECIAL SAW, KEYSTONE, and other dehorners for every need.

BLOODSTOPPER in powder form is preferred for use following dehorning operations.

Your Franklin dealer features instruments as well as livestock vaccines and medicinals. Call and inspect the many items on display.

» Complete Catalog Free on Request «

O. M. FRANKLIN SERUM CO.
Denver Kansas City Wichita
Amarillo Ft. Worth Marfa El Paso
Alliance Montgomery Salt Lake City
Los Angeles Portland Billings Calgary
SOLD BY DRUG STORE DEALERS

FRANKLIN
VACCINES & SUPPLIES

The Ranchmaster Bracket Sign

MANY USES FOR THIS SIGN
GATES
BARNS
CROSS ROADS
SHOWS
SALES

IDENTIFIES BREED FARM AND OWNER
Sign with bracket ..... $25.00 ea.
Sign only ..... $21.00 ea.

DOUBLE FACE—MADE ON TEMPERED MASONITE ABSOLUTELY WEATHERPROOF

Ranchmaster Truck Sign

Complete TRUCK IDENTIFICATION
ATTRACTIVE DESIGN AND COLOR—MADE ON TEMPERED MASONITE DURABLE AND WEATHERPROOF.

FARM OR RANCH NAME YOUR NAME TOWN-STATE
2 SIGNS ..... $19.50 pr.
1 SIGN ..... 11.00 ea.
Single face only
Ready to install with 6 sheet metal screws—on truck doors, bodies, etc.

STOCK SIGNS
We have a stock sign for every need — A postcard will bring FREE complete information.

4½" x 10" BAKED ENAMEL ON METAL DIE CUT ROUNDED CORNERS HOLES IN EACH CORNER—ATTRACTIVE COLORS.

ORDER BY SIGN NUMBER

NO SMOKING 15
KEEP GATE CLOSED 18
PRIVATE ROAD 23
NO FISHING WITHOUT PERMISSION 31
—NO— TRESPASSING 26
POSTED KEEP OUT 29
LADIES 16
—NO— DUMPING 30
PLEASE CLOSE GATE 21
NO HUNTING WITHOUT PERMISSION 32
KEEP OUT 14
MEN 17

OTHER WORDINGS 4½" x 10" SIGNS

11. Apply at Office
12. Entrance
13. Exit
14. Keep Out
15. No Smoking
16. Ladies
17. Men
18. Keep Gate Closed
19. No Hunting
20. Please Flush Toilet
21. Please Close Gate
22. Private
23. Private Road
24. Toilet
25. Fire Hose
26. No Trespassing
27. Office
28. No Fishing
29. Posted Keep Out
30. No Dumping

PRICES
1 Sign ... $0.96 ea.
6 Signs ... .88 ea.
9 Signs ... .74 ea.
12 Signs ... .66 ea.

WRITE FOR FREE ROADSIDE SIGN FOLDER
• • • • • ORDER TODAY • • • •

The ABERDEEN-ANGUS JOURNAL
Webster City, Iowa
P. O. Box 238

Bandolier of M. S.; E. S. Williams, Mill Springs, Kentucky 300.00

Erminea S. 12th, (H. W. Smith & Son), calved 3-16-53; sire, Envious Blackbird of Lynnwood 2d; A. E. Christian, Monticello, Kentucky 280.00

Queen Rose S. 5th 1614635, (H. W. Smith & Sons), calved 2-16-52; sire, Fountain Glen Rebellion 12th; T. L. Rankin & Sons, Danville, Kentucky 290.00

Portlethen Lucy 8 of G. W. 1728426, (Gus Wheeler), calved 4-3-52; sire, Hill Crest Quality Lad! W. G. & S. L. Shearer, Susie, Kentucky 280.00

Blackbird Poe's Lass 8th 1160079, (Gus Wheeler), calved 4-25-48; sire, Elcho 6th of Allen Hurst; Brent Tarter, Nancy, Ky.. 310.00

Elba G. of M. S. 1766375, (E. S. Williams), calved 4-24-53; sire, Queen's Bardolier Again M. S.; Brent Tarter, Nancy, Ky..... 285.00

Enchantress of M S 2d 1794379, (E. S. Williams), calved 1-18-53; sire, Witham's M. Bandolier 4th; A. E. Christian, Monticello, Kentucky 395.00

Blackbird Maid M. S. 1602998, (E. S. Williams), calved 9-3-52; sire, Witham's M. Bandolier 4th; Weddle Brothers, Liberty, Kentucky 700.00

Bandie's Valiant Queen M. S. 1602997, (E. S. Williams), calved 8-2-52; sire, Witham's M. Bandolier 4th; Weddle Brothers, Liberty, Kentucky 540.00

Hawkeye Aberdeen-Angus Sale

Cedar Rapids, Iowa, May 26th

SUMMARY:

90 Lots	**$24,740.00, average**	**$ 274.88**
33 Bulls	**12,520.00, average**	**379.39**
57 Cows	**12,220.00, average**	**214.38**
Top 10 Head	**5,625.00, average**	**562.50**

Top Bull—Walridge Eileenmere 37th 1814-947, consigned by Walridge Stock Farms, calved April 23, 1952; sire, Brookside Eileenmere; dam, McHenry Blackcap Walridge; James A. Howard & Sons, Laurel, Iowa 1025.00

Top Cow—Eloramere R. G. 1039234, consigned by Mr. and Mrs. Harold E. Eiler, calved January 6, 1948; sire, Eileenmere 291st; dam, Miss P. F. Eileenmere 4th; Ezra Wendt and Son, Wyoming, Iowa 500.00

SALE REPORT:

(This report includes lots which sold for $200.00 or more).

BULLS:

Blackcap Eldor A., (J. W. Auman & Son), calved 6-24-52; sire, Bandolier Eldor 5th; Ralph Isabel, West Liberty, Iowa 310.00

El Barbolier, (J. W. Auman & Son), calved 8-1-52; sire, Prince Barbolier; H. Wood & Son, Coggon, Iowa 345.00

Mercury Evermere B. 1637311, (T. N. Brown & Sons), calved 8-16-52; sire, Mercury's Blackcap Lad; Harold Ehrhardt, Elkader, Iowa 300.00

Eiltonier E. 240th 1795347, (Mr. and Mrs. Harold E. Eiler), calved 5-23-53; sire, Wintonier E.; Fish & Strawn, Vinton, Iowa 325.00

Eiltonier E. 231st 1795350, (Mr. & Mrs. Harold E. Eiler), calved 7-15-53; sire, Wintonier E., J. K. Kaiser, Aurora, Iowa.. 275.00

Eiltonier 17th 1809636, (Eil'tonier Angus), calved 6-4-53; sire, Wintonier of DenMor, B. Hereneberry, Bernard, Iowa 275.00

Bellevue Bandolier Lad 1696511, (Earl E. Enochson), calved 2-10-53; sire, Bandoliermere 80th; Leonard Duckett, Stanley, Iowa 450.00

CF Shadow 1699933, (Cecil Frimml & Sons), calved 8-5-52; sire, Revolution of Edenwood; Arthur De Greif, Winthrop, Iowa.... 780.00

Supreme of Atkins 1699931, (Cecil Frimml and Sons), calved 10-14-52; sire, Revolution of Edenwood; Harry S. Hansen, Clinton, Iowa 525.00

Emperor of Douneside 53d 1240454, (John R. Gill), calved 3-10-49; sire, Emperor Elceator of Douneside, Glenn Healy, Moscow, Iowa 480.00

Rockhill of Ja Mar 1682996, (John R. Gill), calved 6-19-52; sire, Emperor of Douneside 53d; J. P. & Kenneth Burns, Oxford, Iowa 380.00

Banbar Enchanter 2d 1648901, (Earl J. Gode), calved 1-13-52; sire, Banter of Barwood, Donald Schildroth, Reinbeck, Iowa.... 400.00

Elbur Blackburg, (Andrew Goodman), calved 5-24-52; sire, Blackburg of E. V. 2d, Wood & Clemons, Cedar Rapids, Iowa..... 275.00

Elvesta Blackburg's Son, (Andrew Goodman), calved 5-25-52; sire, Blackburg of E. V. 2d; Fullmer Bros., Elberon, Iowa..... 300.00

Maxwell Eborea 1677088, (E. B. Hoyman), calved 4-17-52; sire, Burgess 200th; Clarence Werning, Newhall, Iowa..... 450.00

Prince Eric KRL 1709992, (Kile's Angus Farm), calved 9-12-52; sire, Envious Prince 5th; F. D. Donavon, Bernard, Iowa 435.00

Eileenmere's Erica 106th 1735815, (A. C. Lincoln & Son), calved 5-1-52; sire, Eileenmere of Maplemere 12th; Leo Spain, Charlotte, Iowa 400.00

Prince Bellevue 33d 1750119, (Leslie Oliver), calved 10-20-52; sire, Prince Bellevue, Herbert Gegenheimer, Oxford, Iowa.. 350.00

Eileenmere of Bellevue 64th 1696508, (Leslie Oliver), calved 12-10-52; sire, Eileenmere 1064th; H. H. Groff, Fairfax, Iowa.. 290.00

Bellevue Bandolier Lad 4th 1696510, (Leslie Oliver), calved 1-20-53; sire, Bandoliermere 80th; Fullmer Bros., Elberon, Iowa.. 340.00

Peermere O. 1705166, (Leslie Oliver), calved 4-2-53; sire, Eileenmere of Bellevue 2d; E. E. Newton, West Branch, Iowa..... 300.00

Ches-Mar Wintonier, (C. A. Reeve), calved 5-20-53; sire, Wintonier E.; Paul Miller, Iowa City, Iowa 250.00

Qualiteer Boy 1444799, (Lynn Serbousek), calved 6-8-51; sire, Eric Qualiteer, Paul Griener, Reinbeck, Iowa 490.00

Bardolier S. 25th 1592817, (Henry L. Siemsen & Son), calved 1-23-52; sire, Postolier; John Story, Mechanicsville, Iowa..... 420.00

Bardolier S. 39th 1694912, (Henry L. Siemsen & Son), calved 7-17-52; sire, Postolier; John Zimmerman, Iowa City, Iowa.... 275.00

Warden S. 41st 1694921, (Henry L. Siemsen & Son), calved 9-8-52; sire, Blue Warden of Ada; Otto Seeberger, Maquoketa, Iowa 250.00

Walridge Eileenmere 37th 1814947, (Walridge Stock Farms), calved 4-23-52; sire, Brookside Eileenmere; James A. Howard and Sons, Laurel, Iowa 1025.00

Erica Elaine by Queenmere, (Peter F. Westphal), calved 9-14-52; sire, Envoy's Queenmere; Thorman & Lorenz, Van Horne, Iowa 315.00

Erica Elaine by Queenmere 2d, (Peter F. Westphal), calved 9-3-52; sire, Envoy's Queenmere; George Gronwinkel, Columbus Junction, Iowa 400.00

Envoy's Blackbird by Queenmere, (Peter F. Westphal), calved 9-8-52; sire, Envoy's Queenmere; Witte & Huedephole, Marengo, Iowa 250.00

Blackbird's Queenmere 4th, (Peter W. Westphal), calved 9-5-52; sire, Envoy's Queenmere; W. C. Edred Stallman, Fairfax, Iowa 300.00

Kiehlmere's Prize Ernoa 1732357, (Alfred J. Worrell), calved 4-22-52; sire, Kiehlmere 8th; Leonard Scheldrall, Reinbeck, Iowa 360.00

COWS:

McHenry Blackbird 50th 1747426, (V. J. Alden & Son), calved 7-17-52; sire, Bandolier Cavalier; Clarence Stallman, Williamsburg, Iowa 225.00

Elba Tweeny A. 1747418, (V. J. Alden &

THOMPSON & GILL, Inc.

Livestock Equipment

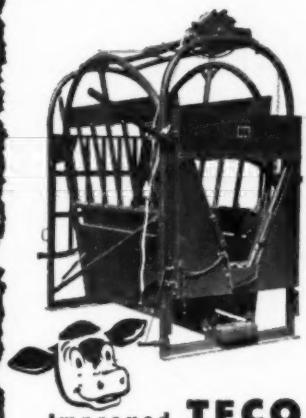

Improved TECO Cattle Squeeze

New neck lever latch, foot operated, safer and faster. Slatted rear gate causes waiting animal to come in better. Improved safety and ease of operation makes the TECO Squeeze better than ever. New easy-to-load trailer, too.

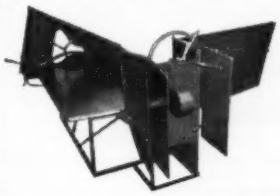

New Improved TECO Calf Chute

New narrow squeeze bar exposes more of calf's side than ever before. One-pull squeeze and tilt feature. Faster, easier operation throughout. New swinging rear gate saves effort. More compact overall. For years the best, the new TECO Calf Chute is now better than ever!

Write for name of nearest dealer

THOMPSON & GILL, Inc.
Madera, California

Please send me complete information on the following TECO ranch and feed lot equipment.

☐ Cattle Squeeze ☐ Calf Chute

Name.....
Address.....
City.....State.....

CATTLE FARM FOR SALE

Liquidation of an estate—240 acres of land; 175 acres permanent year-round pasture; 4 streams; 1 pond; 2 modern houses with baths, one 4 bedroom, one 2 bedroom; 1 tenant house; 2 barns, 1 implement shed; 1 metal grain bin; one 3000 capacity chicken house; $8000.00 worth of farm machinery in good condition; 41 head of Angus cattle. Average annual rainfall 51 inches. Priced to sell. Location 8 miles North of Commerce, Georgia on Commerce Maysville Highway.

CONTACT

R. M. DAVIDSON Box 350 **COMMERCE, GEORGIA**

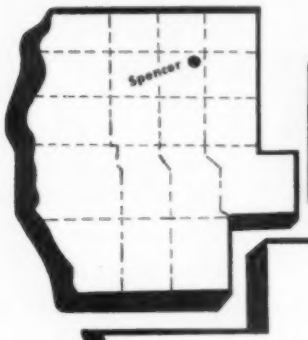

Little Brook

CONSIGNS

to

Northwest Iowa SALE

November 20

A BLACKCAP BESSIE
out of PRINCE 105th of T. T., the Worlds Highest Priced Bull

6 GRANDDAUGHTERS of EILEENMERE 1029th . . .
Ruth — Zara — Jilt — Miss Burgess — Hartley Edella

—COWS from ELOISE KING who will consistently cross successfully with any line of bulls.

DR. L. W. LARSON • GREENVILLE, IOWA

THIS IS THE BULL

FOR SALE AT YOUR PRICE

SHADOW ISLE PRINCE 7th 1502465, calved May 4, 1951 out of EVERMERE of SHADOW ISLE 991163. This cow was sold for $31,500. This bull was sired by Prince Sunbeam 328th, $120,000 bull owned jointly by Essar Ranch and Dr. Hammer of Shadow Isle fame. This bull is a full brother to the $57,000 Prince of Shadow Isle 1259470 bought by Ralph L. Smith of Missouri.

A-BAR-A DUKE 31st 904351, calved March 2, 1947, son of Prince Sunbeam 44th. This bull was top-selling bull in the 1949 sale of Andy Anderson of Wyoming.

BETHEL BLACK BARRY 1098520, calved May 6, 1948, Bandolier of Anoka breeding, and sire of the 1951 Eastern National Junior Champion bull BANDOLIER 2d of THE LEDGES which sold into Canada for $6500.

Will consider any reasonable offer averaging 4 figures on these 3 bulls.

ALSO FOR SALE

A selected group of 23 top-producing cows, some with calves at foot and rebred to the above bulls. Families included are: Miss Wix, Elga, Antelope, Barbara, Rosemere Barbara, McHenry Barbara, McHenry Blackcap and Hartley Eline.

These cows are a group inspected and selected by Russ West of the National Aberdeen-Angus Sales Service, 400 York Road, Towson, Maryland, telephone Valley 3-0555. All animals are in top condition and may be inspected any time at the farm at Alloway, New Jersey. Any reasonable offer will be considered on these 23 cows.

Seabrook Farms

Write for Catalog

BELFORD L. SEABROOK

ALLOWAY, N. J.

Phone: Salem, N. J. 7

Son), calved 7-24-52; sire, Eric M. B. 21st; Clarence Stallman, Williamsburg, Iowa 200.00

Blackcap A. 10th 1747421, (V. J. Alden & Son), calved 7-26-52; sire, Eric M. B. 21st; Clarence Stallman, Williamsburg, Iowa 225.00

Blackbird Ann 1727425, (V. J. Alden & Son), calved 7-28-52; sire, Bandolier Cavalier; Emil Bral, Marengo, Iowa 225.00

Queen A. 1747427, (V. J. Alden & Son), calved 7-28-52; sire, Bandolier Cavalier; Emil Bral, Marengo, Iowa 225.00

Lassie A. 4th 1747422, (V. J. Alden & Son), calved 7-31-52; sire, Eric M. B. 21st; Delbert Werning, Van Horne, Iowa 225.00

Erica A. 20th 1747428, (V. J. Alden & Son), calved 8-1-52; sire, Bandolier Cavalier; Clarence Stallman, Williamsburg, Iowa 225.00

Erica A. 40th 1747424, (V. J. Alden & Son), calved 8-19-52; sire, Bandolier Cavalier; Delbert Werning, Van Horne, Iowa 225.00

Beulah Blackbird K. 10th 1747423, (V. J. Alden & Son), calved 8-20-52; sire, Bandolier Cavalier; Clarence Stallman, Williamsburg, Iowa 225.00

Erica A. 1747429, (V. J. Alden & Son), calved 9-1-52; sire, Bandolier Cavalier; Clarence Stallman, Williamsburg, Iowa 225.00

Revodent's Empress E. 1083885, (Eil'tonier Angus), calved 5-26-47; sire, Black Revodent; Walter Monnsen, Clinton, Iowa 490.00

Eloramere R. G. 1039234, (Eil'tonier Angus), calved 1-6-48; sire, Eileenmere 291st; Ezra Wendt & Son, Wyoming, Iowa 500.00

Eiltonier Erica 87th 1809623, (Eil'tonier Angus), calved 7-10-53; sire, Wintonier of DenMor; Wm. Woods, Mechanicsville, Iowa 300.00

Bonhomie 11th 584920, (Elorado Farms), calved 6-30-39; sire, Burgessmere; Ed Slavier, Lowden, Iowa 225.00

Bar-H Environ Ethel 2d 1024515, (Eldorado Farms), calved 3-20-47; sire, Prince Escort of Sunbeam; Leonard Kuebrick, Oxford, Iowa 250.00

Barbara Perfection of U. S. B. 2d 1749779, (Waldemar Fiebelkorn & Sons), calved 8-11-52; sire, Lar-Eileenmere 5th; A. W. Kongable & Son, Winfield, Iowa 270.00

Elba 120th of R. B. 1797841, (Rohret Brothers), calved 5-4-53; sire, Blackcap Minstrel of Modena; George Reeve & Son, Iowa City, Iowa 250.00

Eulima L. 36th 1813094, (Rohret Brothers), calved 5-15-53; sire, Eileenmere 1521st, Lom Bigbee & Frank Leahy, Marengo, Iowa 420.00

Eborea of Marion 7th 1175011, (Lynn Serbousek), calved 1-16-49; sire, Eris Boy Bandolier; Raymond Hoffman, Lowden, Iowa 300.00

Walridge Blackcap 183d 1814959, (Walridge Stock Farms), calved 7-4-52; sire, Bandoliermere 80th; Ezra Wendt & Sons, Wyoming, Iowa 310.00

Walridge Erica 159th 1814955, (Walridge Stock Farms), calved 1-2-53; sire, Brookside Eileenmere; George Reeve, Iowa City, Iowa 250.00

Blackcap Evandolene W. L. 1775298, (W. J. Walshire), calved 4-17-53; sire, Eric M. B. 28th; Emil H. Bral, Marengo, Iowa 220.00

Elva Elba W. L. 7th 1775301, (W. J. Walshire), calved 3-12-53; sire, Eric M. B. 28th; Paul Welsh & Son, Oxford, Iowa 235.00

Evergreen Erica W. 381st 883792, (Everett Williams), calved 4-20-45; sire, Mercermere; F. W. Schnoebeln, Riverside, Iowa 235.00

Entry; J. B. Matheson, Buckingham, Iowa 350.00

Aberdeen-Angus Live Longest

NORTHWEST IOWA ABERDEEN-ANGUS ASS'N

"Angus Harvest" SALE

Northwest
Iowa
Sale Barn

1 mile North
of Spencer
on Highway 71
Across from KICD

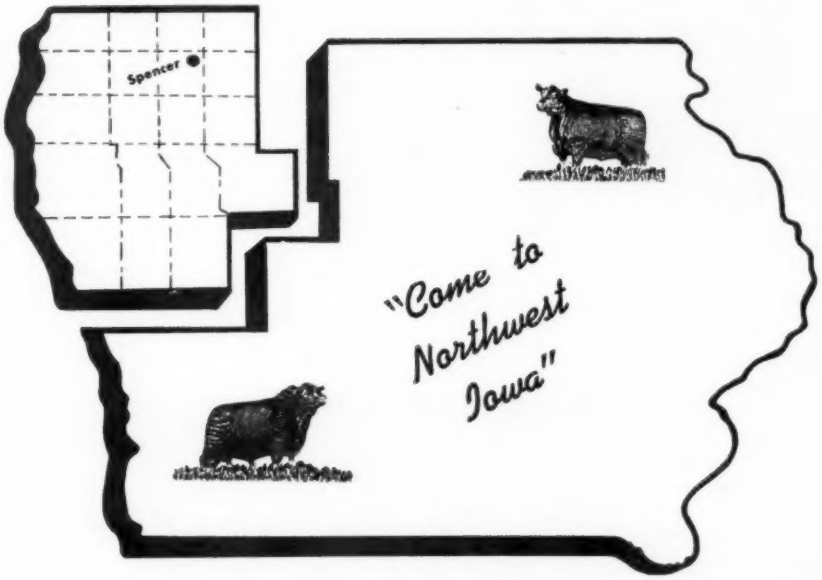

Date:
Saturday,
NOV. 20
Spencer,
Iowa

4 BULLS . . . . . 69 LOTS . . . 65 FEMALES

It's "Harvest" Time—

Time to "harvest" another bumper crop. We have another outstanding offering this year including 4 bulls, 16 bred heifers, 20 open heifers, 29 cows with calves at foot and rebred . . . and 20 steer calves. All sired by such bulls as Prince Sunbeam 805th, Black Knight 75th of Angus Valley, Black Conquestor, Edgar of Newhouse, Prince Eric of Strathmore, Queen's General 5th of Ada, Eileenmere 1103d, and many other nationally known bulls and sons of famous sires.

The Service Sires are a most outstanding group—

To mention a few . . . Black Knight 75th of Angus Valley; Prince Eric of Lakewood, by Prince Eric of Sunbeam; Revolution's Barry; Revolution Blackcap; Blue Boy K. S. of Easton; Pagemere Prince S.; Eileenmere L. B.; Bar Prince 10th; Black Prince of Lad; Blue Boy Lad 102d and Queen's Lad 117th.

Families include—

McHenry Blackcap; Eisa Trojan Erica; Chieftain Erica; Witch of Endor; Blackcap Empress; Hartley Eline; Fourth Branch Blackbird; Buxom Maid Miss Burgess; Finlarig Elba; Woodlawn Blackbird; Delia; Ruth; Blackcap Bessie; Miss Burgess; Hartley Edella; Zara; Jilt; Blackbird Progress; Elslow Evergreen Erica; Evergreen Erica; Blue Ribbon Blackbird; Enchantress Trojan Erica; Blackcap; K. Pride; Westertown Rose; Blueblood Lady; Blackbird Lassie; Kildonan Erica; McHenry Barbara; Environ Erica; Second Branch Blackbird; Mina; Glencarnock Elba; Nosegay; Lady Ida.

For Catalogs, write:
LEONARD HANSEN, Sale Manager
Dickens, Iowa

Auctioneer:
HAM JAMES

Fieldman:
MAURICE BONEY

NORTHWEST IOWA'S "Angus Harvest" SALE

BROOKWOOD *farms*

owned by

GENTRY BROS. Worth William Ira

joint owners of

Panther Ledge Eileenmere 2d

by Eileenmere 1525th
out of a Hother Bardolier bred
dam, Rally Eriskay.

To show his calves is
a pleasure.

KING, NORTH CAROLINA

c/o King Guano Co. Phone 160

PIN OAK ANGUS FARMS
LEWISVILLE, NORTH CAROLINA

• • • • • • • • • • •

Siring the calves we expected him to sire, is . . .

Panther Ledge Eileenmere 2d

Jointly owned with Gentry Brothers,
King, North Carolina.

Our Bessie, Maid of Bummers, Georgina, Jilt, Miss Wix, Miss Burgess, Witch of Endor and other fine familied females are happy, too!! Come see for yourself.

DR. C. S. DRUMMOND, Owner
200 Nissen Building
Winston-Salem, North Carolina

New!

LIVESTOCK PRODUCTION

Peters & Grummer $6.00

Gives most effective practices in breeding, feeding, managing, caring for, selecting, judging, and marketing of livestock. A practical manual that presents up-to-date picture of all factors for profitable production.

Handsomely illustrated. Seocnd edition just published treats beef and dairy cattle, swine, sheep, goats, horses, and mules. Will repay its cost many, many times.

FARM and RANCH
BOOKSHELF

c/o Aberdeen-Angus Journal
Box 238 Webster City, Iowa

Southeast Nebraska A-A Breeders' Show and Sale

Syracuse, Nebraska, April 23d

SUMMARY:

39 Lots	$11,700.00, average	$ 300.00
7 Bulls	3,085.00, average	440.71
32 Cows	8,615.00, average	269.21
Top 10 Head	4,840.00, average	484.00

Top Bull—Black Pride E. M. 1779390, calved March 8, 1953; sire, Ever Prince 31 of Sunflower; dam, Miss Hope 2; consigned by Eugene Maloy, Unadilla, Nebraska; purchased by Richard Glassmeyer & Son, Talmage, Nebraska **290.00**

Top Cow—Randall's Elba Erica 1689945, calved May 17, 1952; sire, Elapis Bellemere 3d; dam, Elba of Rosengift; consigned by Randall Angus Farm, Unadilla, Nebraska; purchased by Albert R. Peterson, Holdrege, Nebraska **725.00**

SALE REPORT:

(This report includes lots which sold for $200.00 or more.)

BULLS:

Goldenrod Eileenmere WB 1536505, (Goldenrod Farm), calved 10-25-50; sire, Eileenmere 921st; Francis E. Seid, Auburn, Neb. 575.00

Kuban Erica of K. C. 1285689, (Kirtley & Bell), calved 12-8-49; sire, Kuban of Thorn; Sanford & Goesch, York, Nebraska 575.00

Blackbird Prince E. M. 1779395, (Eugene Maloy), calved 3-15-53; sire, Ever Prince 31 of Sunflower; Howard Baltensperger, Nebraska City, Nebraska 260.00

Bellemere R. A. F. 24 1689943, (Randall Angus Farm), calved 9-2-52; sire, Elapis Bellemere 3; Ralph Jaspring, Syracuse, Nebraska 390.00

Ever Prince 73 of Sunflower 1760019, (Sunflower Farm), calved 1-28-53; sire, Ever Prince of Sunflower; C. H. & L. L. Miller, Unadilla, Nebraska 590.00

Thomas Eileenmere 6th 1678533, (Verril L. Thomas), calved 6-20-52; sire, Oxbow Eileenmere 80; Rudy Tomek, Table Rock, Nebraska 405.00

COWS:

Pride of Cold Springs 32d 1790038, (Lawrence Varley), calved 3-18-53; sire, Mercer Blackcap's Boy 2d; Willard Mohlman, Syracuse, Nebraska 200.00

Bandy Maid of Cold Springs 2d 1790043, (Lawrence Varley), calved 6-15-53; sire, Mercer Blackcap's Boy 2; Walter H. Neemann, Dunbar, Nebraska 220.00

Goldenrod Erica, (Pete E. Susong), calved 6-10-53; sire, Goldenrod Eileenmere WB; Orland L. & Leah L. Wahl, Webster, Neb. 225.00

Evergreen Erica E. H. 1590157, (Edward Howe), calved 4-5-52; sire, Bar Prince of Sunflower; Mr. & Mrs. Eldon E. Gilliland, Table Rock, Nebraska 260.00

Enecho H. 5th 1590156, (Edward Howe), calved 4-2-52; sire, Bar Prince of Sunflower; Jack Todd, Murray, Nebraska 300.00

Ever Envita E. H. 2d 1821113, (Edward Howe), calved 4-28-53; sire, Bar Prince of Sunflower; Edwin Barr, Liberty, Neb. 210.00

Bandy Maid E. H. 2d 1821107, (Edward Howe), calved 5-14-53; sire, Eileenmere E. H.; Burt & Mary Randall, Unadilla,

AT WESTERN FIELD DAY—Seven well known men in Pacific Coast Aberdeen-Angus activities, snapped at the Sacramento Association field day at Emerald Angus Farm, Elk Grove, California. From left to right they are: Jim Guttridge of Elk Grove, California, president of the Pacific Coast Association; Marden Wilbur, Davis, California; Charlie McDowell of Corning, California; Harrison Cutler, Napa, California, secretary of the Pacific Coast Association; William G. Volkmann of Selma, California, director of the National Association; John H. Henderson, Sacramento, California; and Dale West of Merrill, Oregon.

The Sacramento Association field day was a most successful affair with much of interest to show breeders. Extensive pasture improvement work has been done at Emerald Angus Farm. In addition there is an excellent cow herd, headed by the well known Homeplace Eileenmere 26th, formerly in the Marycrest herd at Maloy, Iowa.

Nebraska 380.00

Miss Superior Quality 1135249, (Eugene Maloy), calved 4-10-48; sire, Superior L. 12; Sterling Simmons, Shenandoah, Iowa..... 370.00

Miss Pridena E. M. 1779388, (Eugene Maloy), calved 3-7-53; sire, Ever Prince 31 of Sunflower; Burt & Mary Randall, Unadilla, Nebraska 200.00

Black Queen E. M. 1779396, (Eugene Maloy), calved 2-22-53; sire, Ever Prince 31 of Sunflower; Orland L. & Leah L. Wahl, Western, Nebraska 200.00

Evince Eileen 4th 1625641, (Mr. & Mrs. Orville Moody), calved 7-9-52; sire, Eileenmere of South Oaks 23; Lloyd Kunz, Palmyra, Nebraska 220.00

Blackbird of Double V. 20th 1644173, (Mr. and Mrs. Vern Moody & Sons), calved 4-1-52; sire, Ever Prince Bandolier 26th; Alois J. Hottovy & Sons, Brainard, Neb..... 320.00

Eileen Bandolier 4th 1010465, (Railsback & Son), calved 1-28-47; sire, Applewood Bandolier 129; Maurice R. Ward, Auburn, Nebraska 215.00

Miss Eline Jack 1333436, (Railsback & Son), calved 5-24-50; sire, Black Bar of Elmdale 9; Maahs Brothers, Walton, Neb..... 260.00

Empress 3 of Arben 1794421, (Railsback Brothers), calved 5-22-53; sire, Blackcapdale's Prince; L. E. Laflin, Crab Orchard, Nebraska 250.00

Miss Queen R. B. P. 1079790, (Railsback Brothers), calved 10-27-47; sire, Pride Lad of Dry Lake 2; Carl Cameron, Burr, Neb... 500.00

Miss Pride R. B. P. 3d 1168616, (Railsback Brothers), calved 1-16-49; sire, Black Bar of Elmdale 9; Edw. L. Rowen, Nebraska City, Nebraska 330.00

Miss Blackcap R. B. P. 17th 1398791, (Railsback Brothers), calved 10-27-50; sire, Ever Prince of Silver Top 2; Maahs Brothers, Walton, Nebraska..... 295.00

Blackcap 37 of R. A. F. 1637456, (Randall Angus Farm), calved 9-9-52; sire, Elapis Bellemere 3; C. H. & L. L. Miller, Unadilla, Nebraska 310.00

Black Lass Blackbird 1588725, (Otto Schafer and Son), calved 6-17-52; sire, Homeplace Eileenmere 125; Mrs. Boyd Clarke, Auburn, Nebraska 220.00

Blackcap Bell O. S. 1588728, (Otto Schafer and Sons), calved 7-23-52; sire, Homeplace Eileenmere 125; James Beatty & Son, Hancock, Iowa 220.00

Ladybird's Black Miss 222d 1314811, (Otto Schafer & Sons), calved 4-19-50; sire, Tipton Black Lad; James Beatty & Son, Hancock, Iowa 290.00

Schafer's Blackbird Lass 2d 1214824, (Otto Schafer & Sons), calved 7-4-49; sire, Ebnight of Grinnell; Lyle P. Hild, Plattsmouth, Nebraska 220.00

Erica 82 of Angus Acres 1705496, (Angus Acres), calved 7-16-52; sire, Beefmaker 34 of Angus Acres; Joseph J. Fiala, Ulysses, Nebraska 320.00

Eiserica 373 of A. A., (Angus Acres), calved 5-5-53; sire, Homeplace Eileenmere 487; Edwin Barr, Liberty, Nebraska..... 235.00

Erica Ellen KB 325th 1539750, (Verril L. Thomas), calved 4-19-52; sire, Blackcap Pride 43; Paul Ritter, Johnson, Nebraska... 210.00

North Central Iowa Breeders' Sale

Mason City, May 25th

SUMMARY:

89 Lots	**$24,431.00, average**	**$ 274.50**
27 Bulls	**9,472.00, average**	**350.81**
62 Cows	**14,959.00, average**	**241.27**
Top 10 Head	**6,045.00, average**	**604.50**

Top Bull—Eliot Qualiteer G. 1392221, calved June 9, 1950; sire, Pride's Qualiteer

BANDOLIER of ORCHARD HILL 2d

(CALVED MAY 1, 1951)

BY—BARBARA BANDOLIER of DON HEAD

SELLS—AT THE INTERNATIONAL (Chicago)

HIS PEDIGREE:

Sire: **Barbara Bandolier of Don Head 1176652**	Bandolier of Don Head 19th 1176647	Bandolier of Anoka 16th 744747	Bandolier of Anoka 10th
			Barbara Rose of Anoka 7th
		Blackbird of Don Head 3d 1068779	Enchanter 2d of Bordulac
			Blackbird of Glenevans
	Barbara Rose of Don Head 3d 1176648	Bandolier of Anoka 16th 744747	Bandolier of Anoka 10th
			Barbara Rose of Anoka 7th
		Barbara Rose of A. 24th 1176645	Ebonezeer of Anoka
			Barbara Rose of Anoka 4th
Dam: **Blackcap of R. L. S. 2d 968598**	Envious Burgess B. 542487	★★★Envious Blackcap B. 6th 504417	★★★Envious Marshall 3d
			★Blackcap Lassie B. 9th
		Miss Burgess B. 4th 484423	★★★Envious Marshall 3d
			Maid of Rose Hill
	Blackcap McHenry T. 5th 502571	★★★★Eileenmere 32d 428072	★★Eileenmere 15th
			Blackbird Girl 7th
		Blackcap McHenry 405th 401287	Eline Marshall
			Blackcap McHenry 160th

HIS SHOW RECORD: (as summer yearling)

1952	Jr. & Grand Champion	Oklahoma State Fair
1953-1954	1st & Sr. Champion	Kansas Free Fair
	1st & Res. Sr. Champion	Oklahoma State Fair
	1st & Res. Sr. Champion	Tulsa State Fair
	1st Place	Houston Fat Stock Show
	3d Place	American Royal
	4th Place	The International
	(as 2 year old bull)	
1954	1st Place	Kansas State Fair

WE ARE ALSO SELLING . . . A half sister of this bull, out of a daughter of Prince Sunbeam 29th.

Doyle Cotton

Orchard Hill Farms

Dillard Bryce, Manager **6½ Mi. North of Enid, Okla.** **Carl Bumpers, Herdsman**

LIVESTOCK INSURANCE
Exclusively Through
LLOYD'S OF LONDON
Insure All Breeds of Livestock
For Any Period of Time Desired
LIBERAL COMMISSION OFFERED
RELIABLE AGENTS
D. ELMO JORDAN
175 W. Jackson Blvd., Room A-1803
CHICAGO 4, ILLINOIS
Telephones:
WEbster 9-4421 SUnnyside 4-5319

of Hill-Crest; dam, Elba Maid Garner 2d; consigned by Leo F. Young, Garner, Iowa; purchased by Gerhardt Kragel, Hampton, Iowa 575.00

Top Cow—Blackcap Bessie M. 51st 1476-962, calved May 18, 1951; sire, Blackcap Bandolier U.; dam, Blackcap Bessie E. B. E.; consigned by Mallory & Mallory, Hampton, Iowa; purchased by Roy M. Koster, Gladbrook, Iowa 1750.00

SALE REPORT:
This report includes lots which sold for $250.00 or more.

BULLS:

Erica Black Prince 52 1613976, (Leon Clapsaddle & Son), calved 7-1-52; sire, Erica's Black Prince 8th; Everett Strathe, Hubbard, Iowa 450.00

Eric Barry O. R. 3d 989742, (Howard R. Hansen), calved 1-20-47; sire, Barry 8th of Wilton; Joe M. Walker, Austin, Minn. 320.00

Barry's Ethan of E. R. 1251207, (J. P. Ketchum), calved 9-13-49; sire, Barry 26th of Wilton; John Mamings, Alden, Iowa 330.00

Prince GK 51 1540926, (Gerhardt Kragel), calved 12-11-51; sire, Prince Bell of Lakewood; Wolf and Davis, Corwith, Iowa 525.00

Prince MK 52 1549818, (Gerhardt Kragel), calved 1-12-52; sire, Prince Bell of Lakewood; George Cross & Sons, Webb, Iowa 400.00

Black Prince 1745448, (Mary E. Mallory), calved 2-15-53; sire, Erica's Black Prince 8th; Marlyn-Jim & Sandra Johnson, Alexander, Iowa 295.00

Black Prince 2d 1745448, (Mary E. Mallory), calved 4-22-53; sire, Erica's Black Prince 8th; D. J. Hewitt, Lyle, Minn. 320.00

Elba's Bandolier M 2d 1679532, (McAlpine Brothers), calved 9-2-52; sire, Bandolier's Prizemere of P. L.; Reuben Olsen, Bancroft, Iowa 295.00

Pride Qualiteer 1560387, (Carroll Morris), calved 7-5-52; sire, Pride's Qualiteer of Hill-Crest; William A. Wright, Osage, Iowa 300.00

Erdefileen Bandolier 1734214, (Rasmussen Brothers), calved 9-1-52; sire, Erdeman 4th; W. L. Hayes, Webster City, Iowa 345.00

Eileenmere 20th MHR 1644045, (Marvin Redenius), calved 4-21-52; sire, Eileenmere 17th of Last Hope; Emmett J. McCormick, Harpers Ferry, Iowa 555.00

Prince Eliner 4th 1799568, (Marvin Redenius), calved 4-8-53; sire, Prince Eliner 50th; Roy L. Andersen, Rake, Iowa 300.00

Junior Eric of E. R. 3d 1683000, (E. J. & R. R. Schneider), calved 5-2-52; sire, Eston's Juana Eric; Ray Krebsback, Stacyville, Iowa 550.00

Blackcap JGS 19th 1553447, (J. G. Showalter & Sons), calved 10-8-51; sire, Burgess Elba K.; Joe Wagner, Hampton, Iowa 400.00

Prince Blackbird 26th 1545941, (J. G. Showalter & Sons), calved 10-17-51; sire, Burgess Elba K.; Clay G. Timmerman, Hampton, Iowa 400.00

Belles Burgess of S. 1727822, (J. G. Showalter & Sons), calved 9-18-52; sire, Burgess Elba K.; Howard Jenson, Hayword, Minnesota 400.00

Blackbird Prince S. 1727815, (J. G. Showalter & Sons), calved 10-24-52; sire, Burgess Elba K.; A. K. & Gardys, Leichtman, New Hampton, Iowa 340.00

Willenemere 13th 1764115, (Willene Acres), calved 1-28-53; sire, Eileenmere 1023d; Mrs. Grace M. Rockquin, Charles City, Iowa 390.00

Juana Burgess 17th 1669186, (Willene Acres), calved 5-7-52; sire, Juan Lad B.; Amzie Yoder, Dows, Iowa 400.00

Woodmere 28th 1595358, (Ross Wood), calved 6-8-52; sire, Eileenmere's George G. W.; Delbert Tappert, Osage, Iowa 300.00

Woodmere 29th 1695350, (Ross Wood), calved 6-20-52; sire, Eileenmere's George G. W.; Albert & Martin Clark, Kanawha, Iowa 290.00

COWS:

Barbara McHenry 490th 1339273, (Dick Christian & Son), calved 3-28-50; sire, Prince Bell of Lakewood; Neil Lonergan & Son, Swaledale, Iowa 265.00

Evergreen of Garner 5th 1575889, (Addis Greiman & Sons), calved 7-2-52; sire, Barry 26th of Wilton; Gerhardt Kragel, Hampton, Iowa 440.00

ATTRACTIVE ABERDEEN-ANGUS TIE

This tie is made with hand stenciled design of the head of an Aberdeen-Angus bull. These ties are made of best quality, acetate crush resistant fabric. Fully lined. Expertly tailored. A real quality item. Just what the Aberdeen-Angus men have been asking for. These ties are smart enough to wear any place. Nice for gifts. In colors: Green, Yellow, Brown and Red.

POSTPAID

N54217—Each $3.98

Aberdeen-Angus Supplies & Novelties
BOX 238 WEBSTER CITY, IOWA

QUALITY ASH TRAY
WITH ABERDEEN-ANGUS DESIGN

First introduced by the National Aberdeen-Angus Ladies Auxiliary.

Available after September 1st.

A striking ivory colored ceramic ash tray with a highly glazed finish. In the lower left hand corner, a head of an Aberdeen-Angus bull is shown in relief against the ivory background. Tray is about 3½" square by ½" high, in a rich contrast of black with ivory colored halter, also highly glazed. Cannot wash off.

Each Ash Tray is 5½"x5½"x1"

N54218—Price, each $1.00
(Plus 15¢ for safe delivery)

N54219—Set of 4 . . . . . $3.88
(Plus 25¢ for safe delivery)

Aberdeen-Angus Supplies & Novelties
BOX 238 WEBSTER CITY, IOWA

CHRISTMAS GIFT SUGGESTIONS

ORDER NOW — ADDRESS

ABERDEEN-ANGUS SUPPLIES AND NOVELTIES Box 238 WEBSTER CITY, IOWA

PEP SHIRTS

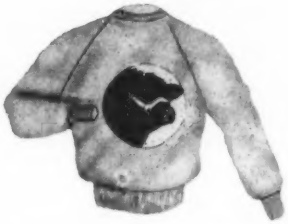

Black Aberdeen-Angus head on the front of shirt. Heavy, fleece lined. High School and Adult Sizes 34-36, 38-40, 42-44 in colors — White, Red, Green, Blue and Yellow.

State size and color.

N5458 Price, each $3.50
(Add 25¢ Postage)

CHILDREN'S Sizes 24-34

Small, Medium, Large-White

N5459 Price, each $2.90
(Add 25¢ Postage)

T-SHIRTS ABERDEEN-ANGUS

For your Men and Boys (Girls wear them too). White knit cotton. Boys sizes-small, medium and large—for ages from 6-14 years.

N5456 Price, each $1.85
(Plus 10¢ Postage)

White knit cotton. Men's sizes Small, Medium and Large.

N5457 Price, each $2.15
(Plus 10¢ Postage)

(Special lettering may be ordered on backs of Men's sizes. Write for information.)

READYRITE "TARGET" CLIP

ANGUS Ball Point Pen and Automatic Pencil Sets

NEW!

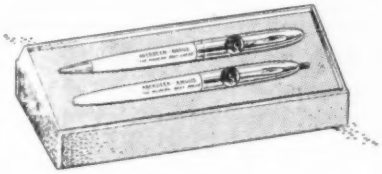

ANOTHER FIRST!

White barrels, chrome trim, with the following copy printed in black and green on barrel:

ABERDEEN-ANGUS
"The Modern Beef Breed"

The Spotlight Clip shows picture of **Aberdeen-Angus bull head on target clip.** The round disc measures fully 3/8-inch in diameter. Clip fully visible as it clips top of pocket. Each set in gift box. Here is a suitable gift for any man or woman who likes the Bonnie Blacks. Also for school boys or girls.

N5471, Price per set $2.98
(Plus 18¢ for safe delivery)

ABERDEEN-ANGUS TIE CLASPS AND PINS

Features Aberdeen-Angus head design in silver. Designed and manufactured by B. J. Kesl.

Tie Clasps for men, pin design for ladies.

BEAUTIFUL GIFT ITEM.
POSTPAID

N5462 Pin . . . . . Each $6.00
(Including excise tax)

N5463 Tie Clasp . . . . Each $6.00
(Including excise tax)

SMALLER SIZE

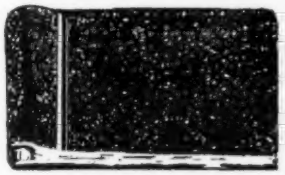

New and Handy

"WESTERN SPECIAL"
Herd Record Book

The smaller size. Made to fit your pocket. Especially handy on horseback.

THE BINDER

Snap lock metal rings. 4x6½ inches. Black imitation leather. Sturdy construction. NO gold stamping.

RECORD SHEETS

3½x6 inches. Space for animal's name and 3 more generations. Produce Record Blank on back of each sheet.

POSTPAID

Binder and 50 Sheets $1.85
Extra Filler Sheets per 100 . . . . . 1.40

ESTERBROOK PEN AND PENCIL SETS

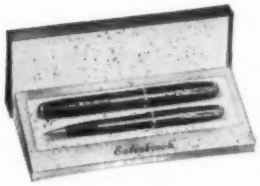

THE STANDARD ESTERBROOK COMBINATION

The Renew-Point fountain pen and matching push pencil in gift boxes. Colors: Black, Gray, Blue, Green, Brown, and Red. Also packed with TJ Standard Thin Lead push pencil.

N54141—Model J-PJ—Each Set . . . . Postpaid $5.00
(Other models listed in our Catalog No. 2)

These gifts and many more are listed in our new catalog No. 2. If you did not get your copy, please write for it today.

Address the

ABERDEEN-ANGUS SUPPLIES AND NOVELTIES
P. O. Box 238
WEBSTER CITY, IOWA

OAK SUMMIT FARMS

WINSTON-SALEM, NORTH CAROLINA

"Just beginning to Breed GOOD Aberdeen-Angus Cattle"

Owned by

W. E. GRAHAM and SONS

Phone 3-3656

"LUKE" GRAHAM, Manager
J. L. HILL, Herdsman
5 miles north of Winston-Salem—between Highways 8 and 52

POPULAR PARTY GLASSWARE

Aberdeen-Angus Design in Two Colors—Black and Green.

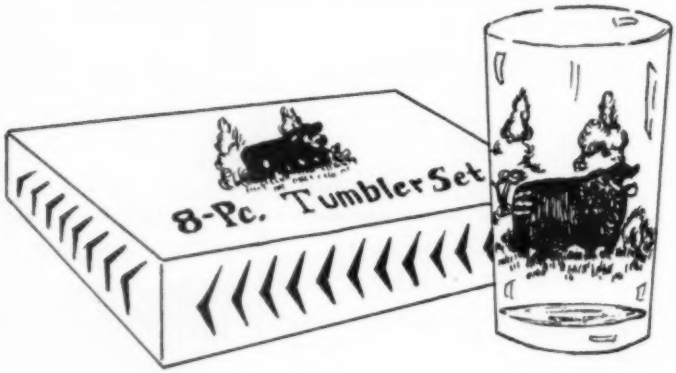

Tall 10½ ounce size

Unusual and colorful. Shows Aberdeen-Angus Bull in black against background of greenery. Consists of 8 sham bottom crystal clear glasses. Each glass holds 10½ ounces. Fired for permanent beauty. Ceramic colors fused into glass forever. Packed set of 8 in shipping carton.

N5484 (Model 907)—Per Set . . . . . $4.98 (Add 30¢ for safe delivery)

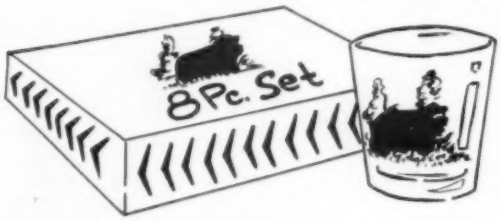

SOMETHING NEW IN MATCHING DESIGN

Shorter 7 ounce size

POPULAR OLD-FASHIONED size and style, 8-sham bottom, highly polished crystal clear glass. Design and quality exactly like Model 907. Permanent design fired and fused in glass forever.

Packed, set of 8 in shipping carton

N5485 (Model 908)—Per Set $4.50
(Add 30¢ for safe delivery)

Aberdeen-Angus Supplies and Novelties

P. O. Box 238 WEBSTER CITY, IOWA

Etha of Ventura 1061688, (Eugene Grelmann & Son), calved 4-25-47; sire, Prideman Glencarnock; Ralph A. Collins, Alden, Iowa 300.00

Barbara 52 1633135, (Mallory & Mallory), calved 5-20-52; sire, Elden Boy 4th; James Lonergan, Swaledale, Iowa 265.00

Blackcap Empress 52 1633145, (Mallory & Mallory), calved 5-26-52; sire, Elden Boy 4th Leonard J. Chipera, Ft. Atkinson, Iowa 280.00

Heroine Eloise 1757840, (H. W. Markwardt), calved 2-19-53; sire, Bandolier 149th of Wilton; J. G. Showalter & Sons, Hampton, Iowa 380.00

Elba MB 52 1622147, (Miller & Bumgarner), calved 4-1-52; sire, Prince of Sky Ranch 36th; Newell H. Nelson, Lyle, Minnesota 400.00

Barbara McHenry MB 52 1629058, (Miller & Bumgarner), calved 4-3-52; sire, Prince of Sky Ranch 36th; Leo B. Evans, Alden, Iowa 365.00

Elba MB 52 1622150, (Miller & Bumgarner), calved 5-7-52; sire, Prince of Sky Ranch 36th; Mrs. Henry Goetz, Wesley, Iowa 350.00

Princess Blackcap MB 52 1622156, (Miller & Bumgarner), calved 5-27-52; sire, Prince of Sky Ranch 36th; Leo B. Evans, Alden, Iowa 315.00

Elinor Elba 2d 1697589, (R. D. Thompson), calved 6-6-52; sire, Emperor of Douneside 31st; George & Gail Wolf, Luverne, Iowa 250.00

Ebnetta Erica 52 1697587, (R. D. Thompson), calved 6-18-52; sire, Emperor of Douneside 31st; Charles O. Allinson, Hampton, Iowa 310.00

Elnette Erica T. 52 1697586, (R. D. Thompson), calved 9-12-52; sire, Emperor of Douneside 31st; Delbert Tappert, Osage, Iowa 265.00

Wisconsin State Sale

Janesville, Wisconsin, June 3d

SUMMARY:

58 Lots	**$17,260.00, average**	**$ 297.58**
12 Bulls	**4,605.00, average**	**383.75**
46 Cows	**12,655.00, average**	**275.10**
Top 10 Head	**5,335.00, average**	**533.50**

Top Bull—Edellor Ensign 1713170, calved July 24, 1952; sire, Eventuation Ensign 2d; dam, Edella of Grant River 20th; consigned by Lisle J. Blackbourn, Cassville, Wisconsin; purchased by Goodman & Liddane, Toma, Wisconsin 800.00

Top Cow—Lady Empress of Grant River 1668065, calved September 15, 1952; sire, Eventuation Ensign 2d; dam, Empress Lady B. 2d; consigned by Lisle J. Blackbourn, Cassville, Wisconsin; purchased by Ray Clikeman, Rockford, Illinois 650.00

SALE REPORT:
(This report includes lots which sold for $245.00 or more)

BULLS:

Liberty Queenmere 25th, (Mr. & Mrs. Harold L. Austin), calved 7-23-52; sire, Prince Blackcapmere; R. J. Purnell, Busseyville, Wisconsin 400.00

Blackcap Enchanter 1823810, (Joe Connolly), calved 5-4-53; sire, Eric Eileenmere W. B. 47th; Oscar Groutch, Oskosh, Wisconsin 250.00

Angus Dell Eileenmere 21st 1814921, (Chester P. Hauk), calved 5-6-53; sire, Quality Dellmere; Walter Hessellenk, Cedar Grove, Wisconsin 325.00

Black Prince of GA 2d 1737425, (Hugo Huebner & Son), calved 4-17-53; sire, Prince Sunbeam 788th; Arwin Gutenber-

gen, Sheboygan, Wisconsin 270.00

Barbarian D. C. 100th, (Mr. & Mrs. G. E. Kohl), calved 3-27-53; sire, Barbarian of Rosemere 240th; Glen Horton & Sons, Reedsbury, Wisconsin 295.00

Burgess Pride of RF 1703711, (Levi A. Paulson & Son), calved 2-4-53; sire, Pride 18th of Lakota; Huisheere and Reed, Janesville, Wisconsin 255.00

Barbmere 22d 1629602, (Arthur J. Quam & Son), calved 7-15-52; sire, Barbmere 10th; Hamer Brothers, Ft. Atkinson, Wisconsin 530.00

Prince Eric of Wilburn 2d 1695091, (William F. Renk & Sons), calved 8-19-52; sire, Prince 9th of Sky-Farm; L. E. Williamson & Son, Montello, Wisconsin 600.00

Rigland's Bandolier 9th 1721519, (Oscar Ritland & Sons), calved 7-1-52; sire, Whitney Bandolier 506th; Gordon Spinhirne, Winslow, Illinois 330.00

Postboy of UW 1641980, (University of Wisconsin), calved 9-21-52; sire, Prince 9th of Sky-Farm; Charles Hill & Sons, Rockford, Illinois 350.00

COWS:

Blackcap A22 of Arnsbro 1710856, (Ahrens Brothers), calved 7-20-52; sire, Bandolier 143d of Wilton A. N.; Maple Grove Farm, Mukwonago, Wisconsin 270.00

Pridemere A32 of Arnsbro 1710857, (Ahrens Brothers), calved 7-20-52; sire, Bandolier 143d of Wilton A. N.; W. B. Woodward, Roscoe, Illinois 380.00

Erica A. 102d of Arnsbro, (Ahrens Brothers), calved 11-30-52; sire, Bandolier 143d of Wilton A. N.; Rowe Stock Farm, Dodgeville, Wisconsin 245.00

Pride A92 of Arnsbro, (Ahrens Brothers), calved 11-16-52; sire, Bandolier 143d of Wilton A. N.; R. T. Knox, Cherry Valley, Illinois 305.00

Liberty Grance Blackcap 34th 1724664, (Mr. & Mrs. Harold L. Austin), calved 7-10-52; sire, Blackmere 291st; R. T. Knox, Cherry Valley, Illinois 290.00

Eileenmere Burgess 2d of GAF, (J. Stewart Barlass & Sons), calved 1-12-53; sire, Eileenmere Prince of Gil-Bar; Emil Zillmer & Son, Douglas, Stoney Creek, Wisconsin 310.00

Eileenmere Brucella 5th of GAF, (J. Stewart Barlass & Sons), calved 5-29-53; sire, Eileenmere B. F.; John McNitt, Hantley, Illinois 305.00

Blackcap Beulah 4th of G. R. 1668068, (Lisle J. Blackbourn), calved 11-28-52; sire, Eventuation Ensign 2d; R. T. Knox, Cherry Valley, Illinois 310.00

Barbara Rose 2d of G. R. 1668069, (Lisle J. Blackbourn), calved 11-30-52; sire, Eventuation Ensign 2d; Red Top Farm, Libertyville, Illinois 625.00

Grant River Juan 2d 1687612, (Lisle J. Blackbourn), calved 12-3-52; sire, Eventuation Ensign 2d; Emil Zillmer & Son, Douglas, Stoney Creek, Wisconsin 250.00

Elba of Bass Creek 2d 1802666, (Harold Finley), calved 4-24-53; sire, Eileenmere W. B. 451st; Apple River Meadows, Apple River, Illinois 310.00

Willow's Bonnie 1206274, (R. A. Horn), calved 6-15-48; sire, Pride Eileenmere A.; Wm. Spinhirne, Winslow, Illinois 360.00

Black Maple of GA 1737431, (Hugo Huebner and Son), calved 3-29-53; sire, Prince Sunbeam 788th; R. T. Knox, Cherry Valley, Illinois 300.00

Queen Mother Cy 4th 1676845, (A. T. Jacobson), calved 4-24-52; sire, Imperial Ever Prince 38th; R. T. Knox, Cherry Valley, Illinois 310.00

C. Y. Queen Lady Second 1679471, (A. T. Jacobson), calved 5-3-52; sire, Imperial Ever Prince 38th; Apple River Meadows, Apple River, Illinois 300.00

C. Y. Lady Blackcap 5th 1676851, (A. T. Jacobson), calved 6-3-52; sire, Mignonne Juana of Ida; R. T. Knox, Cherry Valley,

Drop by the farm and see what we have to offer from these top breeding bulls.

A. P. ENVIOUS PRIDE
CANFIELD QUALITY BARDOLIER
BERRYBROOKS BLACK ENVIOUS

Berrybrooks Angus Farm

3661 James Road MEMPHIS, TENNESSEE

TEXAS-WARE El Capitan
ACCESSORY GROUP

In choice of 7 mix-match HOUSE & GARDEN COLORS
Sea Green
Bermuda Coral
Citron Yellow
Forest Green
Stone Gray
Dresden Blue
Cranberry

GUARANTEED TWO FULL YEARS AGAINST BREAKAGE

Molded of Melmac. 4 10-inch dinner plates; 4 Salad Plates; 4 cups and saucers; 4 butter plates. Set a beautiful table every day in the year. $11.95 set 20 pieces Prepaid. $11.95

PATIO GARDEN BELL

Solid Brass Bell with good luck Horseshoe Bracket.

Call the Children, Guests, Cows, with a "Come and get it" Bell. Size approximately 6" x 5" $6.49 Prepaid. $6.49

Order by Mail

KALLISON'S, 124 S. Flores, San Antonio, Texas
Please send me:
ITEM PRICE QUANTITY
NAME _____
ADDRESS _____

kallison's
BIG COUNTRY STORE SAN ANTONIO, TEXAS

DUROCS

The Practical Farmer's Choice! Why?

Because, DUROCS GROW FASTER ON LESS FEED. For larger litters of faster growing pigs choose DUROCS — the leading breed of swine in the U. S. A.

The DUROC ASSOCIATION is ready to help you start making more money with DUROCS. For FULL INFORMATION, WRITE TODAY!

UNITED DUROC RECORD ASS'N.

Room 3, Duroc Bldg., Peoria 3, Illinois

Illinois 330.00

Miss Eileen of Barbmere 2d 1629604, (Arthur J. Quam & Sons), calved 9-5-52; sire, Barbmere 10th; Willamere Angus Farm, Stanwood, Iowa 525.00

Barbra Elona 12th 1766241, (Arthur J. Quam & Son), calved 2-15-53; sire, Barbmere 10th; Maple Grove Farm, Mukwonago, Wisconsin 305.00

Barbmere Parthenie 52d 1766239, (Arthur J. Quam), calved 3-23-53; sire, Barbmere 10th; Clifford Anderson, Ft. Atkinson, Wisconsin 325.00

Barbalution Princess 122d 1558014, (University of Wisconsin), calved 4-15-52; sire, Eric Boy of Tu-Lane 7th; Linden Pickell & Son, Plattville, Wisconsin 450.00

Blackcap Empress UW 152d 1558019, (University of Wisconsin), calved 6-21-52; sire, Eric Boy of Tu-Lane 7th; Maple Grove Farm, Mukwonago, Wisconsin 375.00

Burgess of Hillview 1680924, (August Weisensel), calved 8-14-52; sire, Hillview's Burgess 9th; Alden Olson, Schullsburg, Wisconsin 290.00

Elko Bell Farms' Sale

Frankfort, Kentucky, August 11th

SUMMARY:

55 Lots	**$42,955.00, average**	**$ 781.00**
3 Bulls	**5,800.00, average**	**1933.30**
52 Cows	**37,155.00, average**	**714.51**
Top 10 Head	**18,710.00, average**	**1871.00**

Top Bull—Prince Eric E. B. 51st 1698416, calved January 1, 1952; sire, Prince Revolution; dam, Blackcap 17th of Holly Grove; purchased by T. J. Parker, McComb, Mississippi 2700.00

Top Cow—Elko Gammerette 1764660, calved June 18, 1953; sire, Eileenmere 487th B.; dam, Baylor's Gammerette; purchased by Perdido Ranch, Pensacola, Florida 3300.00

SALE REPORT:

(This report includes lots which sold for $500.00 or more)

BULLS:

Prince Eric E. B. 60th 1698398, calved 1-29-52; sire, Burgess Eric 10th; Weddle Brothers, Liberty, Kentucky 2100.00

Prince Eric E. B. 37th 1515296, calved 6-30-51; sire, Burgess Eric 10th; R. H. Smith, Tiline, Kentucky 1000.00

COWS:

Elko Elba 6th 1764665, calved 1-15-53; sire, Burgess Eric 10th; Ed Cissna, Chrisney, Indiana 610.00

Elko Blackbird 24th 1698384, calved 4-7-52; sire, Burgess Eric 10th; W. M. Vansant, Frankfort, Kentucky 775.00

Bessie of Elko Bell 4th 1556097, calved 5-28-52; sire, Eileenmere 610th; Grady Gore, Rockville, Maryland 3000.00

Elko Blackbird 23d 1698392, calved 3-25-52; sire, Prince Eric Elko Bell 3d; Dr. Louis Berman, Zanesville, Ohio 775.00

Elko Blackcap Empress 1698386, calved 4-4-52; sire, Burgess Eric 10th; Hoover Farms, Murfreesboro, Tennessee 640.00

Georgina of BH 3d 1533277, calved 7-1-51; sire, Eileenmere 1006th; Angus Valley Farm, Tulsa, Oklahoma 900.00

Elko Elba 4th 1698379, calved 6-5-52; sire, Black Peer of Orchard Hill, Millikin Plantation, Lake Providence, Louisiana 550.00

Elko Georgina 10th 1764659, calved 2-18-53; sire, Prince Sunbeam 618th; Hardy Acres, Griffin, Georgia 875.00

Elko Lady Ida 3d 1764667, calved 1-21-53; sire, Prince Eric Elko Bell 3d; Ed Cissna, Chrisney, Indiana 750.00

Elko's Erica Princess 1551943, calved 10-28-51; sire, Prince Revolution; A. W. Tidwell, Sardis, Mississippi 825.00

Elko Peeress Pride 1698380, calved 5-1-52; sire, Black Peer of Orchard Hill; Dr. Louis Berman, Zanesville, Ohio 575.00

Pridemere T of BH 2d 1720601, calved 7-23-52; sire, Prince Howard 8th; W. M. Vansant, Frankfort, Kentucky 600.00

Queen Mother Bell 1666948, calved 5-22-52; sire, Burgess Eric Elko Bell; A. E. Christian, Monticello, Kentucky 675.00

Elko Pridette 2d 1698387, calved 5-9-52; sire, Burgess Eric 10th; Rice Springs Farms, Rome, Georgia 600.00

Elko Enchantress 3d 1698382, calved 10-4-52; sire, Queen's Grenadier Jr. of E. B.; W. M. Vansant, Frankfort, Kentucky 500.00

Elko Blackcap 16th 1698377, calved 2-1-52; sire, Prince Revolution, Milliken Plantation, Lake Providence, Louisiana 700.00

Viewlawn Herds

ESTABLISHED 1903

Aberdeen-Angus Cattle

All Bull Sale

WONDERING WHERE THESE 25 TOP BULLS ARE TO BE SOLD?

It's GORDON, NEBRASKA on NOVEMBER 10th

OUR BEST OFFERING TO DATE

All are rugged, serviceable age bulls sired by the following:

ERIC QUALITIER
By Hillcrest Qualitier

KEDAR BARDOLIER
By Barbarian Grenadier G. R.

PRINCE SUNBEAM 682d
By Prince Sunbeam 29th

G. H. F. PRINCE ERIC 9th
Grandson of Prince Eric of Sunbeam

PRINCE ELGON of ANGUS VALLEY
By Prince Elgon

MINNESOTA

Charles M. Miller, Harmony — R. M. Miller, Decorah, Iowa — Robert C. Miller, Mabel — Frank R. Miller, Mabel

Miss Pride W. 22d 1697144, calved 5-2-52; sire, Whitney Bandolier 21st; Gaffin & Lamkin, Clinton, Illinois 700.00

Lyon Georgina 1545891, calved 4-1-52; sire, Prince Envoy of Sunbeam; French Broad Farms, Bowling Green, Kentucky 1500.00

Bessie of Elko Bell 10th 1556096, calved 5-21-52; sire, Prince Eric of Armaghdale; A. E. Christian, Monticello, Kentucky 2000.00

Elko Bummer Maid 3d 1698394, calved 9-6-52; sire, Prince Eric Elko Bell 3d; A. W. Tidwell, Sardis, Mississippi 500.00

McGrew's Georgina 1692149, calved 7-1-52; sire, Black Prince of Oakview; H. B. Walters & Son, Lexington, Kentucky 1225.00

Elko Georgina 11th 1764668, calved 12-7-52; sire, Prince Eric Elko Bell 3d; Annewood Farm, Goshen, Kentucky 750.00

Elko Bummer Maid 4th 1754670, calved 12-21-52; sire, Prince Eric Elko Bell 3d; W. M. Vansant, Frankfort, Kentucky 500.00

Miss Erica W. 72d 1697142, calved 6-29-52; sire, Whitney Bandolier 21st; W. M. Vansant, Frankfort, Kentucky 500.00

Georgina of BH 5th 1720600, calved 6-21-52; sire, Prince Howard 8th; A. W. Tidwell, Sardis, Mississippi 890.00

Bummer Maid of BH 8th 1720602, calved 6-22-52; sire, Prince of Burgess Hills; Dixie Stock Farm, Lancaster, Kentucky 775.00

Elko Erica 25th 1698378, calved 5-3-52; sire, Prince Revolution; W. M. Vansant, Frankfort, Kentucky 500.00

Elko Blackbird 26th 1763375, calved 3-11-53; sire, Burgess Eric Elko Bell; W. M. Vansant, Frankfort, Kentucky 500.00

Elko Georgina 8th 1698391, calved 7-17-52; sire, Prince Revolution; B. C. Cotton, Dry Ridge, Kentucky 985.00

Elko Blackbird 27th 1840011, calved 2-28-53; sire, Prince Eric Elko Bell 3d; W. M. Vansant, Frankfort, Kentucky 500.00

Elko Juan 3d 1840010, calved 2-21-53; sire, Prince Eric Elko Bell 3d; W. M. Vansant, Frankfort, Kentucky 625.00

Clover Hill Erica H. 65th 1702541, calved 1-28-53; sire, Eileenmere 1542d; C. V. Whitney, Lexington, Kentucky 600.00

The American A-A Breeders' Futurity Auction Sale
Lexington, Kentucky, August 12th

SUMMARY:

23 Lots	820,060.00, average	$ 827.17
4 Bulls	1,885.00, average	471.25
19 Cows	18,175.00, average	956.57
Top 10 Head	14,285.00, average	148.50

Top Bull—Dalbairn Bardoliermere 4th 170-3418, calved May 16, 1953; sire, Envious Bardoliermere E.; dam, Bethel Blackbird 60th; consigned by Marvin Hinton, Chillicothe, Ohio; purchased by Dr. Cropsey, Cassopolis, Michigan 635.00

Top Cow—Elko Pride Lassie 1648095, calved May 29, 1952; sire, Prince Eric of Sunbeam; dam, Pride Lass of Shadow Isle; consigned by Elko Bell Farms, Frankfort, Kentucky; purchased by S. L. Grady Gore, Rockville, Maryland 2000.00

SALE REPORT:

BULLS:

Black Prince W. 93d 1842126, (Belle Meade Farm), calved 6-5-53; sire, Hideaway Black Prince 10th; Goodman Brothers, Hardinsburg, Kentucky 400.00

Prince Eric of Happy T 1719439, (Happy T. Farms), calved 6-16-53; sire, Prince Eric of Sunbeam; J. T. Bogie, Houstonville, Kentucky 450.00

Perdido Bardolier 7th 1717889, (Perdido

Order From These Leading Dealers

Breeders Supply Company
Council Bluffs, Iowa
Calif. Stockmen's Supply Co.
San Francisco 5, Calif.
Geo. F. Creutzburg & Son
Wayne, Pennsylvania
Moore Brothers Corp.
Albany 10, N. Y.
Stoney, Incorporated
Denver 16, Colo.
Jones Vet. Supply Co.
Louisville, Kentucky
Nat'l. Agricultural Supply Co.
Ft. Atkinson, Wisconsin
Weston Mfg. & Supply Co.
Denver 2, Colorado

NEW! ALL-METAL **"WESCOMB"**

Made of durable aluminum alloy. Shorter 7" length and heavier body permit easier handling, faster combing. Combs deep and curls long hair as it removes dirt and loose hairs. Will not scratch hide. Will never break. Absolutely the finest curling comb on the market. *Buy yours NOW!*

ONLY $1.00 Plus 7¢ postage

FULLY GUARANTEED

Herd Prominence Assured NOW!

With These Two Outstanding Sires

Whitney Bandolier 542d

The 1953 Grand Champion North Carolina Bull. The former "Caffiesta" Sire.

and K. B. Eileenmere 9th

A son of "2631st", a grandson of the "487th".

Females from these families carry their service:

Gammer, Erica (all branches), Miss Burgess, Mulben Pride, Pride of Aberdeen, Portlethen Lucy, and others.

There are calves to show you too!

WATCH FOR "HILLSIDE" Cattle in the coming shows.

HILLSIDE *farm*

Route 1

GUILFORD COLLEGE, NORTH CAROLINA

MR. and MRS. RALPH C. PRICE, Owners

N. McLOY PHILLIPS, Farm Manager

LOUIS TURNER, Herdsman (formerly at Caffiesta)

Ranch), calved 9-7-52; sire, Mahrapo Bardolier; Marshall Davenport, Science Hill, Kentucky 400.00

COWS:

Angus Valley Pride 14th 1698809, (Angus Valley Farms, Inc.), calved 1-2-53; sire, Prince Sunbeam 105th; Gallagher Farms, Gainesville, Virginia 1600.00

A. V. Miss Burgess 47th 1698819, (Angus Valley Farms, Inc.), calved 1-17-53; sire, Black Peer 28th of Angus Valley; Macon, Georgia 850.00

Blackcap Eileen C. B. 1607479, (Cedarbrook Farms), calved 7-4-52; sire, Master Prince of R. K. 34th; Black Fatina, Somerset, Kentucky 325.00

Miss Jilt of CV 1842954, (Creek Valley Farms), calved 5-16-53; sire, Prince Sunbeam 253d; Emerald Acres, Elk Grove, California 550.00

Witch 4th of Creek Valley 1842948, (Creek Valley Farms), calved 9-21-53; sire, Prince Sunbeam 253d; Hillside Farm, Washington, Missouri 575.00

Duntreath Ermina 1840238, (Duntreath Farm), calved 7-7-53; sire, Homeplace Eileenmere 210th; Milliken Plantation, Lake Providence, Louisiana 300.00

Elko Pridette 3d 1698412, (Elko Bell Farms), calved 1-4-53; sire, Prince Eric Elko Bell 3d; Blugrass Angus, Lancaster, Kentucky 325.00

Elko Blackbird 28th 1840012, (Elko Bell Farms), calved 9-23-53; sire, Black Peer of Orchard Hill; Milliken Plantation, Lake Providence, Louisiana 350.00

Hagler's Miss Burgess 5th 1799429, (Jesse Hagler & Sons), calved 3-26-53; sire, Erica's Bardolier H. 6th; Julius P. Clark, Lexington, Kentucky 575.00

Witch of Happy T. 1691334, (Happy T Farms), calved 1-18-53; sire, Prince Eric of Sunbeam; E. W. Thompson, Sedalia, Missouri 1000.00

Blackcap Bessie 51st of Ida 1777010, (Johnson Brothers), calved 5-5-53; sire, Prince Lakewood 25th; Gallagher Farms, Gainesville, Virginia 1750.00

Blueblood Lady 426th of Ida 1777015, (Johnson Brothers), calved 10-2-53; sire, Prince Lakewood 25th; Heckmeres Highlands, Valencia, Pennsylvania 1700.00

Mercury's Queen of P. R. 10th 1704213, (Park Roe Farms), calved 9-8-52; sire, Cesor's Mercury 4th; C. W. Burres, Greensburg, Kentucky 550.00

Homeplace Elberica 20th 1782839, (Penney & James), calved 5-1-53; sire, Homeplace Eileenmere 687th; Hillside Farm, Washington, Missouri 600.00

Queen of ROF 18th 1730620, (Red Oak Farms), calved 4-4-53; sire, Black Peer 34th of Angus Valley; Milliken Plantation, Lake Providence, Louisiana 375.00

TT Barbarene, (A. H. Spitzer), calved 7-3-53; sire, Eileenmere 1050th; Sun Blest Farm, Noblesville, Indiana 1900.00

McHenry Blackcap W. 42d 1697147, (H. B. Walters & Sons), calved 5-14-52; sire, Whitney Bandolier 21st; Gallagher & Farm, Gainesville, Virginia 1500.00

Irene of West Woodlawn 52d 1689612, (West Woodlawn Farms), calved 9-17-52; sire, Prince Lakewood 50th; A. H. Lumm, Toledo, Ohio 1350.00

"My time is Your time"

● **Specializing:**

Complete sale management; sale consultant; farm management and farm consultant; herd consultant; catalogs prepared; pedigrees analyzed; herd histories written; herd and sale pamphlets prepared. A complete mailing list. Cattle bought and sold.

More than eighteen years spent in the promotion and sale of Aberdeen-Angus cattle.

What do you have for sale?
What do you want to buy?

Phone: GARFIELD 8250 Home or **WASHINGTON 7948 Office**

BILL BARTON

421 Chamber of Commerce Bldg.

Buffalo 2, New York

Maryland A-A Association Purebred Calf Sale

Harrington, Delaware, May 5th

SUMMARY:

39 Lots	87,430.00, average	$ 190.51
2 Bulls	445.00, average	222.50
37 Cows	6,985.00, average	188.78
Top 10 Head	2,665.00, average	266.50

Top Bull—Prince Wakefield 21st, calved May 14, 1953; sire, Prince Barbarian M. of R. R.; dam, Fair Hope's Jestress; consigned by Wakefield Valley Stock Farm; purchased by R. B. Lieber, Cambridge, Md. 245.00

Top Cow—Juana Erica; Medical Hall Farm, Bel Air, Maryland 330.00

SALE REPORT:
(This report includes lots which sold for $160.00 or more)

BULL:

McGregormere 1213th, (Alan McGregor & Son), calved 8-8-53; sire, Kinlochmere 12th; George Cain, Harrington, Delaware 200.00

COWS:

Ana Black Princess, (Ana-Angus Farm), calved 2-20-53; sire, Revolution Eric 17th; John G. Stumpf, Lancaster, Pennsylvania 230.00

Beaver Brook's Mayflower, (Beaver Brook Farm), calved 1-18-53; sire, King Bardolier 2d T. G.; James Windsor, Cambridge, Maryland 165.00

Songbird of Windigo 2d, (Butterpot Point Farms), calved 6-13-53; sire, Blackcap of Winsome; R. T. Parsons, Cambridge, Md. 165.00

Bryan's Manor Erica 6th 1724806, (Bryan's Manor Farm), calved 6-10-53; sire, Prince of Shadow Isle 2d; R. T. Parsons, Cambridge, Maryland 160.00

Bryan Manor Mulben Pride 7th 1724808, (Bryan's Manor Farm), calved 7-11-53; sire, Prince of Shadow Isle 2d; R. T. Parsons, Cambridge, Maryland 160.00

Blackcap 100th of Bryan Manor 1769116, (Bryan's Manor Farm), calved 5-18-53; sire, Black Verdict McGregor A.; R. T.

Parsons, Cambridge, Maryland 160.00

Hinchingham Mignonne 42d, (Hinchingham), calved 7-6-53; sire, Prince Bandolier of Mt. P.; Beaver Brook Farm, Reisterstown, Maryland 190.00

Hinchingham Mignonne 41st, (Hinchingham), calved 5-20-53; sire, Prince Bandolier of Mt. P.; John G. Stumpf, Lancaster, Pennsylvania 235.00

Linden Manor Jilt 2d, (Linden Manor Farms), calved 6-19-53; sire, Blackcap Bardolier G. R. 14th; John G. Stumpf, Lancaster, Pennsylvania 325.00

Buxom Maid 6th of L. M., (Linden Manor Farms), calved 6-29-53; sire, Blackcap Bardolier G. R. 14th; John G. Stumpf, Lancaster, Pennsylvania 180.00

Barbara 12th of Linden Manor, (Linden Manor Farms), calved 8-21-53; sire, Blackcap Bardolier G. R. 14th; Swan Point Farm, Rock Hall, Maryland 225.00

Pride 21st of Linden Manor, (Linden Manor Farms), calved 7-4-53; sire, Blackcap Bardolier G. R. 14th; John G. Stumpf, Lancaster, Pennsylvania 180.00

G. L. Blackcap Lassie 4th, (Good Luck Farm), calved 4-20-53; sire, Winmar of Wilmae 3d; John G. Stumpf, Lancaster, Pennsylvania 295.00

Medical Hall Blackbird 3d, (Medical Hall Farm), calved 5-27-53; sire, Greenheart of Glenangus; Paul E. Signist, Pocomoke City, Maryland 185.00

Greenwood Duchess, (Sol I. Snyder), calved 5-1-53; sire, Bandolier of Hockhockson; R. T. Parsons, Cambridge, Minnesota 175.00

Greenwood Miss Blackbird, (Sol I. Snyder), calved 2-22-53; sire, Dunwalke Marshall 3d; J. A. Gray, Frederica, Delaware 170.00

Greenwood Blackbird S. I., (Sol I. Snyder), calved 2-6-53; sire, Dunwalke Marshall 3d; R. T. Parsons, Cambridge, Minnesota 175.00

Greenwood Blackbird Lassie, (Sol I. Snyder), calved 3-22-53; sire, Bandolier of Hockhockson; J. A. Gray, Frederica, Del. 170.00

Swan Point Europa, (Swan Point Farm), calved 4-27-53; sire, Downsbragh Eleric; John G. Stumpf, Lancaster, Pennsylvania 225.00

Esthonia 5th of Swan Point, (Swan Point Farm), calved 7-1-53; sire, Downsbragh Eleric; John G. Stumpf, Lancaster, Pa. 225.00

Erica Dubarry 4th W. F., (Wimberley Farms), calved 7-30-53; sire, Wimberley's Epponian; Paul E. Signist, Pocomoke City, Maryland 185.00

Blackcap Empress 3d W. F., (Wimberley Farms), calved 7-12-53; sire, Grenadier's Barry; Paul Signist, Pocomoke City, Md. 185.00

Wimberley's Jilt 2d, (Wimberley Farms), calved 7-10-53; sire, Wimberley's Epponian; Paul Signist, Pocomoke City, Md. 200.00

Epponian's Elba 2d W. F., (Wimberley Farms), calved 7-29-53; sire, Wimberley's Epponian; Paul Signist, Pocomoke City, Maryland 200.00

Wimberley's Eline 3d, (Wimberley Farms), calved 7-25-53; sire, Grenadier's Barry W. F.; Swan Point Farm, Rock Hill, Md. 325.00

McHenry Barbara; Medical Hall Farm, Bel Air, Maryland 230.00

Eline McGregor A. 7th, (Alan McGregor & Son), calved 8-8-53; sire, Buxton McGregor 2d; James Windsor, Cambridge, Maryland 165.00

Four County A-A Sale

Stuart, Iowa, May 21st

SUMMARY:

88 Lots	**$26,215.00, average**	**$ 297.89**
28 Bulls	**9,480.00, average**	**338.57**
60 Cows	**16,735.00, average**	**278.91**
Top 10 Head	**6,110.00, average**	**611.00**

Top Bull—Happy Acres Eileenmere 47th 1455600, calved April 4, 1951; sire, Eileenmere 687th; dam, Erica of Showne 2d; consigned by D. C. Williams, Bayard, Iowa; purchased by C. E. Varley & Son, Stuart, Iowa 875.00

Top Cow—Queen Dolly of Marne 1724530, calved May 3, 1952; sire, Burgess Bardolier B.; dam, Queen Dolly 11th; consigned by Wilbur H. Blake, Marne, Iowa; purchased by Charles F. Beermann, Dakota City, Nebraska 1000.00

SALE REPORT:

(This report includes lots which sold for $250.00 or more)

BULLS:

A. Quality Bard 1717013, (J. E. Amdor), calved 10-23-52; sire, Erinnus Bard; Harry Sparling, Casey, Iowa 290.00

Bard Quality 1717016, (J. E. Amdor), calved 9-15-52; sire, Erinnus Bard; G. J. Turner, Redfield, Iowa 275.00

Black Peer of Stuart 3d, (J. J. Beattie), calved 10-29-52; sire, Black Peer 13th of Angus Valley; Delmar Wallace, Adel, Iowa 450.00

Burgess B. of Stuart, (J. J. Beattie), calved 4-28-53; sire, Bar Lad of Stuart 3d; Kenneth Neal, Dexter, Iowa 250.00

Dexolier 8th, (W. W. Herkelman), calved 5-1-53; sire, Fannie's Bardolier W. B.; Lador-Farm, Scranton, Iowa 475.00

Miss Burgess Pal 1718202, (W. A. Hopley), calved 6-26-52; sire, Palomar Prince; Dean Mowry, Casey, Iowa 350.00

Bandolier Endellor E. L., (Earl F. Lohr), calved 6-10-52; sire, Jessup Bandolier; Raymond Blomquist, Dexter, Iowa 400.00

Evergreen Lad of Sunny Slope 1603256, (Lawrence P. Nelson), calved 5-26-52; sire, Blackbird's Lad 7th of Ida; G. W. Shepherd, Stuart, Iowa 400.00

M 25 Capmere 1734398, (Burton C. Powell

Announcing...

Our Annual Production Sale

Saturday

February 19

1955

3 days preceding the Fabulous New Orleans Mardi Gras

Kintyre Stock Farm

GLOSTER, MISSISSIPPI

MR. and MRS. COLVILLE C. "RED" JACKSON
MR. COLVILLE C. JACKSON, Jr.

Telephone 3742

Our Great Herd Sire

PRINCE CLOVERLY 412th

A grandson of Prince Sunbeam 29th

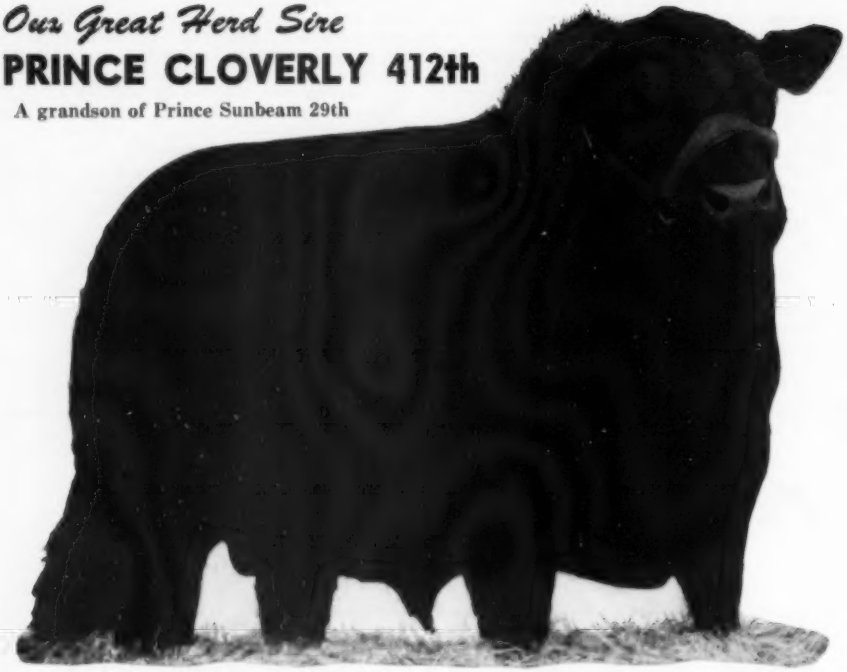

Buy His Calves in our sale November 4th

ED JOE AND MAURICE O'CONNOR **Cloverly Stock Farms** 3 MILES S. W. OF MALOY, IOWA

We at MULKEY FARMS are grateful for the wonderful support given us in our FIRST PRODUCTION SALE. This is to thank the following buyers, the bidders and all who attended.

Dr. & Mrs. Q. A. Mulkey
Jane Mulkey

Penney and James, Hamilton, Missouri
Suwanee Angus Farm, Quitman, Georgia
Milton Mize, Americus, Georgia
O. L. Shackelford, Arnoldsville, Georgia
Frank G. Binford, Thomaston, Georgia
John C. Taylor, Anderson, South Carolina
M. H. Barnett, Washington, Georgia
Lorraine Farms, Inc., Macon, Georgia
A. W. Moody and Sons, Baxley, Georgia
Hermitage Farm, Brunswick, Georgia
William R. Davis, St. Marys, Georgia
Perdido Ranch, Pensacola, Florida
Gulfstream Farm, Ft. Lauderdale, Florida
Charles P. Whitesides, Sharon, South Carolina
Dr. John R. Walker, Atlanta, Georgia
Harpeth Valley Angus Farm, Brentwood, Tennessee
French Broad Farm, Bowling Green, Kentucky
Millarden Farms, Woodbury, Georgia
Harry Arnold, Monroe, Georgia
David Dows, Bradley, South Carolina
N. N. Burns, Rome, Georgia
J. G. Purvis, Millen, Georgia

Mulkey Farms

MILLEN, GEORGIA

DR. Q. A. MULKEY, Owner • **CHARLES JARRETT, Herdsman**

and Sons), calved 3-1-53; sire, Heroine's Eileenmere Boy 2d; R. W. Thomas, Guthrie Center, Iowa 360.00

Pride's Bardolier of Walnut 5th 1728759, (P. K. Pratt), calved 9-8-52; sire, Premier Bardolier; Paul Mark, Booneville, Iowa 500.00

Choice Bandolier, (D. D. Purdy), calved 5-28-53; sire, Ever Bandolier 11th; Charles Kent, Casey, Iowa 235.00

Erica M. E. 14th 1443978, (M. E. Rhoades and Sons), calved 5-14-51; sire, Homeplace Eileenmere 90th; Harley M. Weber, Cumberland, Iowa 435.00

Zar II of Green Gate 1773940, (Harry Tibben), calved 10-18-52; sire, Esmere Zar 2d; McDermott Brothers, Fontanelle, Iowa 340.00

Zar 12th of Green Gate, (Harry Tibben), calved 3-29-53; sire, Esmere Zar 2d; W. D. McAfee, Anita, Iowa 285.00

McHenry Barbara P. V. 9th 1795872, (Preston Varley & Sons), calved 4-30-53; sire, Burgess Eric P. V.; Paul Morgan, Anita, Iowa 400.00

Bandolier W. 14th, (D. C. Williams & Sons), calved 3-2-53; sire, Bandolier of O & R; Scott & Parcel, Perry, Iowa 400.00

Bandolier W. 15th, (D. C. Williams & Sons), calved 3-8-53; sire, Bandolier of O & R; True Moffit, Lorimer, Iowa 300.00

Entry, (Hollenrake Brothers), Carl W. Zietlow, Greenfield, Iowa 300.00

Entry, (Lawrence P. Nelson), Russell Phillips, Winterset, Iowa 425.00

COWS:

Blueblood Lady of Stuart 7th, (J. J. Beattie), calved 8-5-53; sire, Blackbird Bando of Stuart 10th; John Rodgers & Son, Pleasantville, Iowa 595.00

Mignonne of Stuart, (J. J. Beattie), calved 6-7-53; sire, Blackbird Bando of Stuart 10th; John Headlee, Atlantic, Iowa 400.00

Evening Erica of Stuart, (J. J. Beattie), calved 6-19-53; sire, Bandolier B. 3d; Russell Richardes, Axel, Iowa 410.00

Entry, (Wilbur H. Blake), calved 8-23-53; sire, General Bardolier of Walnut; Banks & Banks, Knoxville, Iowa 670.00

Erica Eileen 70th 955092, (A. L. Condon), calved 5-30-46; sire, Eline's Revolution J.; Clif Daulton, Dexter, Iowa 250.00

Brock's Erica McHenry 3d 1079136, (W. W. Herkelman), calved 4-2-48; sire, Prince Howard B.; Clif Daulton, Dexter, Iowa 285.00

Queen 2d of Dexvue 1716448, (W. W. Herkelman), calved 11-17-52; sire, Fannie's Bardolier W. B.; M & R Farm, Grand Junction, Iowa 335.00

Barbara McHenry 8th of Rippey 1335652, (Earl M. Kading), calved 4-1-50; sire, Bardolier 4th of Wilton; L. E. Jensen, Audubon, Iowa 250.00

McHenry Barbara of Walnut 3d 1744805, P. K. Pratt), calved 3-13-53; sire, Globe Hill Black Bandolier 6th; F. S. Whittum, Stuart, Iowa 660.00

Burgess Blackbird 21st S. V. 1717948, (Spring Valley Farms), calved 7-2-52; sire, Bandolier of Rippey; Verlain Rathkamp, Griswold, Iowa 290.00

Ebbas Eline 3d S. V., (Spring Valley Farms), calved 7-25-52; sire, Bandolier of Rippey; M. E. Luglsang, Atlantic, Iowa 350.00

Blackcap Beulah of V. A. F. 1770229, (C. E. Varley & Son), calved 3-10-53; sire, Homeplace Eileenmere 174th; Earl M. Kading, Menlo, Iowa 300.00

Barbara Ericlady 2d 1694847, (Preston Carley & Sons), calved 6-27-52; sire, Burgess Eric P. V.; Franklin Groomes, Menlo, Iowa 260.00

Judy Lass of Vee Jay 1783238, (Vee-Jay Angus Farm), calved 7-16-52; sire, Erica's Lad 30th; Verlain Rathkamp, Griswold, Iowa 290.00

Blackcap Goldie 1565503, (Vee-Jay Angus Farm), calved 11-16-50; sire, Melmere's

ANNUAL PRODUCTION SALE

JANUARY 15, 1955 • BRIGHTON, COLORADO

Selling 5 Bulls • 60 Females

Each of the bulls is sired by Homeplace Eileenmere 115th—his sons have proven popular, both in the Penney & James sales and in our sale.

The 60 females will be sired by Homeplace Eileenmere 115th, Prince of Red Gate 19th, and Blakeford Bardolier.

We will feature the service of Homeplace Eileenmere 115th and Prince of Red Gate 19th.

FAMILIES: This herd has long been noted for top females carrying preferred family lines. We again divide our top productions with you. The families selling consist of El-Jon Erianna, Sunbeam Barbarosa, Homage Gammer, Blackcap Bessie, Ballindalloch Jilt, Blueblood Ladies, Black Jestress, Georgina, Katinka, Maid of Bummers, Miss Miniver, and David Blackbird.

• • • •

Our sale will be held on the first day of the National Western Livestock Exposition at Denver. Following is the schedule of Angus events at the Denver Show: Judging of pens of bulls and sale cattle—January 16th; Judging of the breeding cattle on January 17th and 18th; and the National Western Livestock Aberdeen-Angus Sale on the 19th. So come to Denver and start an eventful week with our Sale.

Featuring the service of:

HOMEPLACE EILEENMERE 115th

The record priced Angus bull at auction. Sire of the Reserve Grand Champion female at the 1953 International. Several sons and daughters sell and 30 females will carry his service.

Also featuring the service of:

PRINCE of RED GATE 19th

A very popular son of the Imported Prince of Rowley and from the many times Champion Blackbird 2d of Red Gate cow. This bull's first calves are sensational. A few of his daughters will sell and a large number of the daughters of Homeplace Eileenmere 115th will be bred to Prince of Red Gate 19th.

Write early for Hotel Reservations and Catalogs!
Address: J. B. McCorkle, Sale Manager, Smithville, Mo.

SALE HEADQUARTERS—COSMOPOLITAN HOTEL, Denver, Colorado

AUCTIONEERS: Roy G. Johnston and Hamilton James

Mrs. R. T. and "Mel" W. Davis, owners • Wheatridge, Colorado

"BOB" DUNNETT, Cattle Superintendent

(Just out of Denver)

As L. R. Morford (the Chain Man) used to say:

"If You Resolve To Do Something Tomorrow—Do It Today"

CHAIN LINKS: No-rust. Case hardened. Lay flat. Do not rub or chafe.

PLATES: One piece, heavy brass. Large, easily read figures. Numbered as you specify.

RING: Oil tempered, chrome-vanadium spring steel. Put on or take off without using a special tool.

CHAINS: Double-plate. Heavy single-plate. Light single-plate and Calf Chains.

YOU NEED 'EM — WE HAVE 'EM — ORDER NOW

Morford Specialty Company — Iowa City, Iowa

Herd Sires:

PRINCE ERIC DODALFA
By Prince Eric of Sunbeam

MT. PLEASANT PRINCE 6th
By Prince Sunbeam 328th

PRINCE 21st of DODALFA
By Prince Eric of Dodalfa

May we call your attention to the Second EAST TENNESSEE ANGUS ASSOCIATION HEIFER CALF SALE at Chattanooga, NOVEMBER 12th, where we are consigning one Eisa Erica daughter of Prince Eric of Dodalfa, our Senior Herd Sire. One Rosemere Barbara daughter of Homeplace Eileenmere 385th, a son of "487th".

DODALFA FARMS

MR. and MRS. ROBERT P. FROW, Owners — "RED" CAYWOOD, Herdsman

PHILADELPHIA, On U. S. Hiway 11—35 miles South of Knoxville TENNESSEE

Miss Blackcap A. G.

We want to introduce to you Miss Blackcap A. G., a real beauty. This young heifer's dam, a rare daughter of Bandolier of Anoka 6th, the 1937 International Grand Champion, was purchased at the Shadow Isle Dissolution Sale. She gave us Miss Blackcap A. G. by Prince Sunbeam 249th, the great 1948 International Grand Champion.

Sire: Prince Sunbeam 249th 881411	Prince Sunbeam 100th 677649	Black Prince of Sun. Barb. of Rose. 100th
		Barb. of Rose. 88th.
	Elba S. of Sunbeam 557500	Elbana S. 13th
Dam: Spar of Brandy Rock 745483	Bandolier of Anoka 6th 525109	Blkbd Band. of Page. Barb. of Rose. 47th.
	Glenmore's Blackcap 4th 478574	Barometer 3d 406650 Hilldale Blackcap 5th

Unless we miss our guess, this heifer will be one of the headline attractions in our first sale that is scheduled for late 1955.

From time to time we will present other young ladies in this space for your consideration.

ALBERT GORE FARM • CARTHAGE, TENN.

SENATOR and MRS. ALBERT GORE, Owners — WILLIAM THOMPSON, Manager

Bar; Russell Richards, Adel, Iowa 265.00

Evergreen Erica Pam 1681604, (Vee-Jay Angus Farm), calved 4-4-52; sire, Erica's Lad 30th; C. J. Boyle, Earlham, Iowa 250.00

Evergreen Erica Doris 1565505, (Vee-Jay Angus Farm), calved 4-4-51; sire, Erica's Lad 30th; Edwin Garside, Anita, Iowa 250.00

Evergreen Erica Dolly 1681609, (Vee-Jay Angus Farm), calved 6-9-52; sire, Erica's Lad 30th; C. J. Boyle, Earlham, Iowa 270.00

Ericamere Lady 23d W., (William H. Wallace), calved 4-5-53; sire, Bandolier of Rippey; Raymond Dressler, Massena, Iowa 450.00

Zar Maid of Stuart WF 1645284, (A. H. Whittum), calved 4-30-52; sire, Zar Bardolier G. A. F.; C. F. Schutz, Macksburg, Iowa 350.00

Zar Beaudine W. F. 3d 1645290, (A. H. Whittum), calved 4-21-52; sire, Zar Bardolier G. A. F.; John Headlee, Atlantic, Iowa 350.00

Juana Lassie W. F. 1645298, (A. H. Whittum), calved 6-16-52; sire, Juana's Bardolier of Walnut; M. C. Truglsang, Atlantic, Iowa 350.00

Evergreen Erica of O & R 1727393, (D. C. Williams & Sons), calved 7-11-52; sire, Black Prince 7th of Angus Valley, Russell Richardes, Adel, Iowa 320.00

Elba Lady W., (D. C. Williams), calved 1-14-53; sire, Bandolier of O & R; M & R Farm, Grand Junction, Iowa 425.00

American Aberdeen-Angus Breeders' Futurity

Lexington, Kentucky, August 12th

SUMMARY:

23 Lots	$20,060.00, average	$ 872.17
4 Bulls	1,885.00, average	471.25
19 Cows	18,175.00, average	956.57
Top 10 Head	14,285.00, average	1428.50

Top Bull—Dalbairn Bardoliermere 4th 1703-418, calved May 16, 1953; sire, Envious Bardoliermere E.; dam, Bethel Blackbird 60th; consigned by Marvin Hinton, Chillicothe, Ohio; purchased by Dr. Leo M. Cropsey, Cassopolis, Michigan 635.00

Top Cow—Elko Pride Lassie 1648095, calved May 29, 1952; sire, Prince Eric of Sunbeam; dam, Pride Lass of Shadow Isle; consigned by Elko Bell Farms, Frankfort, Kentucky; purchased by H. Grady Gore, Rockville, Maryland 2000.00

BULLS:

Black Prince W. 93d 1842126, (Belle Meade Farm), calved 6-5-53; sire, Hideaway Black Prince 10th; Goodman Brothers, Hardensburg, Kentucky 405.00

Prince Eric of Happy T 1719439, (Happy T Farms), calved 6-16-53; sire, Prince Eric of Sunbeam; J. T. Bogie, Hustonville, Ky... 450.00

Perdido Bardolier 7th 1717889, (Perdido Ranch), calved 9-7-52; sire, Mahrapo Bardolier; Marshall Davenport, Science Hill, Kentucky 400.00

COWS:

Angus Valley Pride 14th 1698809, (Angus Valley Farms), calved 1-2-53; sire, Prince Sunbeam 105th; Gallaghers Farm, Gainesville, Virginia 1600.00

A. V. Miss Burgess 47th 1698819, (Angus Valley Farms), calved 1-17-53; sire, Black Peer 28th of Angus Valley; Lorraine Farms, Inc., Macon, Georgia 850.00

Blackcap Eileen C. B. 1607479, (Cedarbrook Farms), calved 7-4-52; sire, Master Prince of R. K. 34th; Black Fatina Stock Farms, Somerset, Kentucky 325.00

Miss Jilt of CV 1842954, (Creek Valley Farms), calved 5-16-53; sire, Prince Sun-

beam 253d; Emerald Acres, Elk Grove, California 550.00

Witch 4th of Creek Valley 1842948, (Creek Valley Farms), calved 9-21-53; sire, Prince Sunbeam 253d; Hillside Farms, Washington, Missouri 575.00

Duntreath Ermina 1840238, (Duntreath Farm), calved 7-7-53; sire, Homeplace Eileenmere 210th; Millikan Plantation, Lake Providence, Louisiana 305.00

Elko Pridette 3d 1698412, (Elko Bell Farms), calved 1-4-53; sire, Prince Eric Elko Bell 3d; Blugrass Angus Farm, Lancaster, Kentucky 325.00

Elko Blackbird 28th 1840012, (Elko Bell Farms), calved 9-23-53; sire, Black Peer of Orchard Hill; Millikan Plantation, Lake Providence, Louisiana 350.00

Hagler's Miss Burgess 5th 1799429, (Jesse Hagler & Sons), calved 3-26-53; sire, Erica's Bardolier H. 6th; Julius G. Clark and Son, Lexington, Kentucky 525.00

Witch of Happy T 1691334, (Happy T Farms), calved 1-18-53; sire, Prince Eric of Sunbeam; E. W. Thompson, Sedalia, Missouri 1000.00

Blackcap Bessie 51st of Ida 1777010, (Johnson Brothers), calved 5-5-53; sire, Prince Lakewood 25th; Gallaghers Farm, Gainesville, Virginia 1750.00

Blueblood Lady 426th of Ida 1777015, (Johnson Brothers), calved 10-2-53; sire, Prince Lakewood 25th; Heckmeres Highlands, Valencia, Pennsylvania 1700.00

Mercury's Queen of P. R. 10th 1704213, (Park Roe Farms), calved 9-8-52; sire, Cesor's Mercury 4th; C. W. Burress, Greensburg, Kentucky 550.00

Homeplace Elberica 20th 1782839, (Penney and James), calved 5-1-53; sire, Homeplace Eileenmere 687th; Hillside Farms, Washington, Missouri 600.00

Queen of ROF 18th 1730620, (Red Oak Farms), calved 4-4-53; sire, Black Peer 34th of Angus Valley; Millikan Plantation, Lake Providence, Louisiana 375.00

TT Barbarene, (A. H. Spitzer), calved 7-3-53; sire, Eileenmere 1050th; Sunblest Farms, Noblesville, Indiana 1900.00

McHenry Blackcap W. 42d 1697147, (H. B. Walters & Sons), calved 5-14-52; sire, Whitney Bandolier 21st; Gallaghers Farm, Gainesville, Virginia 1500.00

Irene of West Woodlawn 52d 1689612, (West Woodlawn Farms), calved 9-17-52; sire, Prince Lakewood 50th; A. H. Lumm, Alco Farm, Toledo, Ohio 1350.00

Land's End Farm Dispersal
Fredericksburg, Virginia, August 23d

SUMMARY:

51 Lots	$12,145.00, average	$ 238.13
7 Bulls	1,965.00, average	280.71
44 Cows	10,180.00, average	231.36
Top 10 Head	3,125.00, average	312.50

Top Bull—Kinloch Bandolier 27th 1268575, calved March 20, 1950; sire, Whitney Bandolier; dam, Kinloch Elba 2d; purchased by Grafton Greenlaw, Falmouth, Virginia 500.00

Top Cow—Greenfield's Blackbird 12th 965-812, calved February 6, 1947; sire, Mack of Broadview; dam, Miss Blackbird Bess B.; purchased by Frank L. Brown, Chancellor, Virginia 330.00

SALE REPORT:
(This report includes lots which sold for $225.00 or more)

BULLS:

Black Peer 65th of Gilnockie 1730077, calved 9-22-52; sire, Black Peer A. V. 7th; C. D. Stinnette, Sarasota, Florida 300.00

Offering . . .

20 Head of yearling and two-year-old heifers. Most of them are sired by Blue Boy Lad 100th of Ida, and they carry the service of Bandolier 214th of Wilton—Some have calves at foot by him.

← BANDOLIER 214th of WILTON

Forest Hill Farm

ELMER J. JOHNSON — VISITORS ALWAYS WELCOME — KIRON, IOWA

MADISON COUNTY ANGUS FEEDER CATTLE SALE

WINTERSET, IOWA

Madison County Auction Barn

MONDAY, NOVEMBER 8th, 1954

Beginning promptly at Noon.

1700 ANGUS FEEDER CALVES AND YEARLINGS

All raised on Madison County, Iowa, farms and of uniform excellent quality.

Madison County A-A Cattlemen's Ass'n, Consignee, Winterset, Iowa

Selling . . . .

3 heifers in the EAST TENNESSEE HEIFER SALE in Chattanooga, Tennessee on November 12, 1954. One is a Petunia with similar breeding to the one that topped the Sale last year, going to Clarence Bartlet.

WILLIAMS STOCK FARM

GEORGE A. WILLIAMS

JONESBORO, TENNESSEE

Paradise Stock

farm

A Herd of Outstanding Quality . . .
Plus Fashionable Families and Popular Bloodlines

LISTEN

we can't tell you about every individual, the breeding, and our herd sires in this ad, but what we really want is for you to **SEE** our herd and appreciate the many things we have tried to say about it. Plan to visit our herd and select your herd bull or foundation females now. Our **special offer** this month is three Annuity females ready to be mated.

We have the kind you need.

FORREST & HAZEL BRENIMAN

Phone 3F2 — BROOKLYN, IOWA

Farnam "LIFETIME"
NECK CHAIN TAGS

★ TAGS of wear-resistant, rust-proof aluminum alloy. Light weight, yet tough!
★ BIG NUMBERS (both sides) deep cut, with black enamel baked in. Easy to read!
★ Twist-link CHAIN zinc plated, rust proof. Full 40" length.
★ RING FASTENER of spring steel, cadmium plated. Won't rust. Stays shut, yet easy to open.

SAMPLE mailed Postpaid for $1

WRITE for Illustrated Literature and Quantity Prices • Dept. 2

FARNAM EQUIPMENT COMPANY
Omaha, Nebraska or Phoenix, Arizona

Bryan's Bandolier 8th 1570459, calved 2-25-52; sire, Retreat Esthonellor; Lyle T. Johnston, Stuartstown, Pennsylvania 300.00
Bryan's Bandolier 13th 1716845, calved 3-12-53; sire, Kinloch Bandolier 27; W. W. Butzner, Jr., Fredericksburg, Virginia 265.00
Bryan's Prince 3d 1716840, calved 2-21-53; sire, Bryan's Prince; J. M. Fletcher, Midland, Virginia 240.00

COWS:

Meander Mulben Pride 10th 877413, calved 9-13-45; sire, Eblinette's General of Ada; J. M. Jackson, Lahore, Virginia 250.00
Rockland Endana 925319, calved 12-9-45; sire, Elba Bandolier of Anoka; J. Dawson, Lancaster, Virginia 250.00
Blue Ribbon 8th of Highlands 874670, calved 11-3-45; sire, General Blackcap of Lonjac; Rolling Hill Farm, Hillsboro, Va. 285.00
Rockland Queenrosa 925318, calved 12-8-45; sire, Elba Bandolier of Anoka; John F. Garrett, Catharpin, Virginia 230.00

LIVESTOCK INSURANCE

HARDING & HARDING
THROUGH
AMERICAN and LLOYD'S

WE HOLD THE FIRST AND ORIGINAL LLOYD'S LIVESTOCK INSURANCE CONTRACT and our AMERICAN LIVE STOCK INSURANCE COMPANY, directed and controlled entirely by stockmen is founded solidly on that LLOYD'S UNDERWRITING in combination with AMERICAN Capital.

SEND FOR OUR BROCHURE LISTING LOW COST COVERAGES, ALL CLASSES LIVESTOCK — in transit, at shows, at home.

WRITE FOR PARTICULARS

MAXIMUM COMMISSION FOR AGENTS

Also Livestock Importing & Exporting

AMERICAN LIVE STOCK INSURANCE

HARDING & HARDING

Phone 5100 -- Geneva, Illinois

Luxury
mOrning call
juaNa
Petunia
Gammer
bLark jestress
bLackcap bessie
anokAbarbara rose
Edella
elluNa
Annuity
wiTch of endor
beauty oF hayston
kAtinka
coqueTte
maId of bummers
bluebloOd lady
georgiNa

Aiken, South Carolina

Bryan's Jeraldine 1141119, calved 2-19-48; sire, Retreat Esthonellor; J. M. Jackson, Lahore, Virginia 265.00
Bryan's Lady Blackcap 1190493, calved 2-25-49; sire, Superman of Brandy Rock; C. D. Stinnette, Sarasota, Florida 225.00
Bryan's Lady Jeraldine 1190489, calved 2-20-49; sire, Superman of Brandy Rock; D. W. Heflin, Goldvein, Virginia 260.00
Bryan's Lady Erica 1190492, calved 3-3-48; sire, Superman of Brandy Rock; O. L. Roland, Litwalton, Virginia 225.00
Linden Lou 918630, calved 6-8-46; sire, Bandolier 26th of Brandy Rock; O. L. Roland, Litwalton, Virginia 225.00
Dora of Brandy Rock 1056917, calved 6-8-47; sire, Bandolier 18th of Brandy Rock; R. T. Herndon, Whitestone, Virginia 240.00
Lady Nosegay 4th of Gilnockie 1001868, calved 3-6-47; sire, Protester of Broadview; Springfield Farm, Rapidan, Virginia 275.00
Hideaway Pridora 2d 919086, calved 5-27-46; sire, Ravenswood Eric; Springfield Farm, Rapidan, Virginia 230.00
Envious Eisa 1254251, calved 8-9-49; sire, Prince G. of Sunbeam; Frank Brown, Chancellor, Virginia 300.00
Bryan's Lucy 1278334, calved 3-10-50; sire, Retreat Esthonellor; C. D. Stinnette, Sarasota, Florida 225.00
Bryan's Eldora 1278330, calved 2-10-50; sire, Retreat Esthonellor; Frank Brown, Chancellor, Virginia 300.00
Bryan's Elbina 1278336, calved 4-3-50; sire, Retreat Esthonellor; C. D. Stinnette, Sarasota, Florida 250.00
Bryan's Gay Lady 1320672, calved 6-21-54; sire, Retreat Esthonellor; C. D. Stinnette, Sarasota, Florida 225.00
Entry; Edwin A. Nettles, Portsmouth, Va. 200.00
Kinloch Elba 2d 1005308, calved 1-2-47; sire, Oldfield's Pride Eric 3d; C. D. Stinnette, Sarasota, Florida 280.00
Bryan's Erica Lou 2d 1424006, calved 5-23-51; sire, Superman of Brandy Rock; Oak Hill Farm, Palmyra, Virginia 250.00
Bryan's Lady Lucy 1423998, calved 2-2-51; sire, Retreat Esthonellor; C. D. Stinnette, Sarasota, Florida 265.00
Bryan's Queenrosa 1424001, calved 3-1-51; sire, Retreat Esthonellor; C. D. Stinnette, Sarasota, Florida 260.00
Creswell Judy Blackcap 29th 1230680, calved 6-2-49; sire, Highlands Bandolier; John F. Garrett, Catharpin, Virginia 230.00
Bryan's Mary Blackbird 2d 1570452, calved 2-3-52; sire, Retreat Esthonellor; Oak Hill Farm, Palmyra, Virginia 250.00
Bryan's Lady Blackcap 2d 1570453, calved 2-5-52; sire, Retreat Esthonellor; Oak Hill Farm, Palmyra, Virginia 250.00
Bryan's Queenrosa 2d 1570455, calved 2-15-52; sire, Retreat Esthonellor; Oak Hill Farm, Palmyra, Virginia 250.00
Bryan's Jeraldine QM 1570464, calved 4-11-52; sire, Bryan's Prince; Oak Hill Farm, Palmyra, Virginia 250.00
Bryan's Erica Lou 3d 1570468, calved 4-23-52; sire, Retreat Esthonellor; Oak Hill Farm, Palmyra, Virginia 250.00
Bryan's Wenonah 2d 1570465, calved 4-14-52; sire, Retreat Esthonellor; Oak Hill Farm, Palmyra, Virginia 250.00
Bryan's Lucy 2d 1570472, calved 5-28-52; sire, Bryan's Prince; Oak Hill Farm, Palmyra, Virginia 250.00
Bryan's Black Lady 1570471, calved 5-27-52; sire, Bryan's Prince; Oak Hill Farm, Palmyra, Virginia 250.00
Bryan's Bertie 2d 1570470, calved 5-18-52; sire, Bryan's Prince; Oak Hill Farm, Palmyra, Virginia 250.00
Bryan's Endana 3d 1570460, calved 2-23-52; sire, Bryan's Prince; Oak Hill Farm, Palmyra, Virginia 250.00
Bryan's Portlethen Dora 1716839, calved 4-19-53; sire, Bryan's Prince; E. J. Dawson, Lancaster, Virginia 260.00

ABERDEEN-ANGUS BREEDERS WILL . . .

HIT THE BULLSEYE!

FEB. 2-13 1955

AT THE 1955 HOUSTON FAT STOCK SHOW

- ***$10,400 In ANGUS Premiums***

$8500 FOR BREEDING CLASSES

$1900 FOR STEER CLASSES

- ***Entries Close DEC. 15***

Cattle Arrive at Show February 7

Judged February 9 and Released February 13

Make the Texas Circuit . . .

FORT WORTH • HOUSTON • SAN ANTONIO

For Premium List, Entry Cards and Other Information, Write:
JOHN S. KUYKENDALL, Livestock Manager
P. O. Box 2371 Houston, Texas

PEERLESS Portable - Stationary ROLLER MILLS
CRUMBLE EAR CORN All-Purpose Mill
CRIMPS - CRACKS Without Dusting ALL FEED GRAINS
America's First and Most Popular Portable Roller Mill. 26 Portable and Stationary models. Farm, Feeder, Mill sizes. Big 10 in. diameter Tuf-Cast, chromed rolls crimp or crack grains better, faster with less power. Satisfied users everywhere.
"ALL PURPOSE" Ear Corn MILLS Crumbles entire ear without dusting. Cracks or crimps all grains. Stationary and Portable models. A money-maker for every cattle feeder.
$149.50 UP
FREE LITERATURE— Gives full information, capacities and prices. Write to:
PEERLESS EQUIP. CO., Dept. 001
JOPLIN, MISSOURI

Highland Horde

(Continued from page 52)

in the two-year old class, and is considered by leading authorities to be one of the outstanding contenders for championship honors at the International Livestock Show to be held at Chicago this fall. In addition, in the splendid group of sons and daughters that are included in the Highlands herd purchased by Mr. Taylor, there are many top show cattle. It is interesting to note that recently the sire of Tolan Bandolier, Eva's Bandolier Lad, sold as an aged bull, crippled in one leg and without any guarantee, in the Fair Promise Dispersion for $35,000. The dam of Tolan Bandolier has produced several other great bulls, including the $30,000 Eileenmere 1029th.

Among the many select families in the Highlands herd were Chimera, Gammer, Erianna, Maid of Bummers, Blackcap Bessie, Anoka Barbara M., Rosemere Barbara, Ballindalloch Georgina, Witch of Endor, Glencarnock Missie, Juana Erica, Hartley Eline, Hartley Edella, and many others. Probably no other farm in the "Old Dominion" has won as many championships and topped as many sales as this herd. Highlands breeding stock can be found in many sections of the United States, as well as in Canada, and the blood from this herd has always given an excellent account of itself.

Questioned about the purchase of the Highland herd, Mr. Taylor confessed that Aberdeen-Angus represent two things to him. First, they are a hobby, a means of relaxation for a man whose days are spent making mergers and in guiding the destinies of a great industrial empire, dealing principally in beer. Secondly, he has a genuine yen to do for Aberdeen-Angus what he has done for thoroughbred horses in Canada—improve the breed. This is almost a fanaticism with this burly, fast-moving business leader. He has a tremendous faith in and love for his native land and he believes that with the right kind of leadership our horse- and cattle-breeders are capable of raising the world's finest stock. He is implementing this belief in the most practical manner possible.

The arrival of Tolan Bandolier—herd bull of the Highland herd—and about 25 of his fellow herd-members as the vanguard of the mass migration from Virginia to Ontario created a stir felt from one end to the other of Canadian breeding circles.

As the vans drove into Windfields Farm they were met by squads of newspaper and farm journal men, columnists, news-reel and television camera-men, press photographers and cattle breeders from as much as a hundred miles away. Tolan Bandolier made headlines in his Canadian debut, and no mistake about that.

From the moment this ton of champion beef put a first speculative fore-foot on the ramp of the van until minutes later when he munched his first mouthful of Ontario clover, there was a constant clicking of camera shutters and flashing of light bulbs.

Some spectator remarked that the heifers in the field nearest the farm house edged a little closer to the fence and kicked their heels a little in the air as Tolan Bandolier strolled down the ramp and looked challengingly around . . . already master of all he surveyed.

The shipment, in charge of Dave Canning of Staunton, Virginia, arrived in first-class shape, after a 600-mile road trip from south of the Mason and Dixon line.

That they will achieve their owner's purpose and contribute new, valuable and useful strains to the breed of Aberdeen-Angus in Canada is a foregone conclusion. Their own-

FORT WORTH STOCK SHOW and RODEO
JAN. 28 THRU FEB. 6, 1955
WORLD'S MOST COMPLETE LIVESTOCK EXPOSITION
More fine animals . . . in more classes . . . in world's finest livestock exposition plant. Plan now to exhibit . . . to attend the Livestock Auctions . . . to see the World's Original Indoor Rodeo . . . fine Horse Show . . . Educational Exhibits.
CASH AWARDS OFFERED — Total of $183,000.00. Premium List will be mailed on request.
ENTRY CLOSING DATES — Livestock, Dec. 15, 1954; Horses, Jan. 8, 1955; Poultry and Rabbits, Jan. 15, 1955.
Future Farmers and Future Home Makers and 4-H Club Boys and Girls SPECIAL DAY Saturday, January 29, 1955.
AUCTIONS — HEREFORDS, Feb. 1; POLLED HEREFORDS, Feb. 2; ABERDEEN-ANGUS, Feb. 3; STEERS and LAMBS, Feb. 4; SANTA GERTRUDIS, Feb. 5.
Original Indoor RODEO
19 Great Performances, Nights Jan. 28 thru Feb. 6. Matinees Jan. 29 thru Feb. 6. Reserved seats $2.50 including admission to grounds. Mail orders filled.
SOUTHWESTERN EXPOSITION and FAT STOCK SHOW
WILL ROGERS MEMORIAL COLISEUM
P. O. BOX 150 FORT WORTH 1, TEXAS

er—in Europe when Tolan Bandolier and his court arrived—is a broad-shouldered, action-packed business genius of 54 years. Born in Ottawa, capital city of Canada, he was graduated in engineering from Montreal's McGill University. It was apparent, however, that his bent was not in engineering and his early career was spent mainly in the bond business. About the time of the 1929 crash he swung into the merger of a number of Ontario breweries and eventually bought and either consolidated or eliminated 30 or more separate companies in the brewing field. Retaining the most useful and widely-wanted brands, he has narrowed the brewing interests under the name of Canadian Breweries Limited, to ten breweries producing the famous Canadian brands of O'Keefe's, Brading's and Carling's. The company also owns Carling's in Cleveland, Ohio.

Mr. Taylor is on the boards of many Canadian industrial companies and financial institutions and has become known internationally as the leading figure in Canadian business. In addition to his principal interest, which is brewing, Taylor is active in Massey-Harris, Dominion Stores, Dominion Tar & Chemical, Royal Bank of Canada, B. C. Forest Products and a score of other enterprises running the gamut from restaurants to real estate.

That he has aligned himself solidly behind the Aberdeen-Angus as a Canadian beef cattle augurs well for the future success of the breed in the land of the Maple Leaf.

Throener Bros.

(Continued from page 55)

and the remainder evenly divided between corn and oats. Whatever buildings are necessary are used for hay and feed storage with timber groves providing any winter cover needed by the herd.

In the past the Throener Brothers have

Here is a fancy young heifer that should go places. She is a full sister to Throener Brothers' 1953 Nebraska Futurity Grand Champion and 1954 Nebraska Grand Champion at the Nebraska State Fair.

Perdido Ranch

Box 666

West of Pensacola on U. S. 90 at the Perdido River

BROWN and CRAWFORD RAINWATER
Owners

PENSACOLA, FLORIDA

E. J. GIBBS, Herdsman

CONSIGNING TO THE ATLANTIC ASSOCIATION SALE

TIMONIUM, MARYLAND • NOVEMBER 16th

One Gammer

By Ankonian 3225th and out of an imported dam.

One Miss Burgess

Very stylish.

Both heifers will be of breeding age and will sell open.

We are steadily adding good brood cows to our herd which now consists of the following families:

Blackcap Bessie
Tolan Evermere
El-Jon Blackberry
Gammer
Elluna
Coquette
Miss Wix
Maid of Bummers

Zara
Black Jestress
Witch of Endor
Jilt
Eulima
Hartley Edella
Hartley Missie
Miss Burgess

PHONE—HPWL 6-0047J

CRESTFIELD FARM

HOPEWELL, N. J.

OWNERS: FRAN AND FRED WIERDSMA

MANAGER – HERDSMAN
HAL HARTWICK

Visit Our Herd . . .

ALABAMA
ABERDEEN
ANGUS

BRIARHILL
Union Springs
Alabama

FORMULA FOR PROFITS

ONE-MAN PACKAGED FEED PLANT

Shown with 500-lb. Batch Mixer, 10" x 10" Krimper-Kracker and 14" Rotary Knife Granulator. Other sizes 100 lbs. to 6,000 lbs. Any item available separately. Also molasses attachment. CRIMPS, GRANULATES DUST-FREE and operates with small motor or tractor. Discharges correctly balanced rations into bags or trucks. No millwright work or installation cost. PUTS YOU IN THE DRIVER'S SEAT in any livestock feeding program. Users everywhere because it's deliberately priced to sell. Write TODAY for free samples and catalog.

DAVIS BUILT NCR SINCE 1894 H. C. DAVIS SONS'

Dept. AG-11 BONNER SPRINGS, KANSAS

been using Nebraska association sales as a means of merchandising their cattle and having been topping these events both in quality and price. In addition their annual bull sale at Burwell, Nebraska, has met with excellent results from the ranchers. The growth of the herd, however, the past several years has put the Throener Brothers in a position where they can now offer a full consignment of their own and are therefore holding their first production this month. The event is scheduled for the 12th of November in West Point—with plenty of good breeding and quality.

A Newer Wisconsin Herd

(Continued from page 56)

Burlington, Wisconsin. But as a young man he got into the retail lumber business. In 1924 he came to Menomenee Falls—which is northwest of Milwaukee — and in 1938 branched out into the home construction field. The present 300 acres in the farm represents additional farm land bought as the city limits of Menomenee Falls were extended to include new Jacobson subdivisions.

Our first meeting with the Wisconsin breeder was at the 1945 Chicagoland Association sale. "And that was the first time I had bought cattle—four cows and a bull," he says. Later cows were added at the Southside Farms dispersion and from the herd of C. E. Griffith of Vinita, Oklahoma. Other purchases have been made through the years from a number of auctions.

The Jacobson herd represents a nice balance between cattle representing such strains as Fannie Bess, Blackcap Bessie, Zara, Eline and some of the solid old families. One of the consistently good producing strains in the herd is the Sunbeam Queen Mother family. One of the good Queen Mother cows in the herd has Queen Mother of Tierra Alta, from the old Sam Hill herd in Texas, still showing in her tabulation.

The success of any new herd—or old herd too, for that matter—depends on herd sire power. It took considerable looking around, and trying out bulls, before one was secured that would do. He is O. Bardoliermere 12th, bought in April of 1953 from Ohio State University. His sire, Bardoliermere 2d, by Eva's Bandolier Lad, has made a great breeding record at Ohio State University. A son, O. Bardoliermere, was the 1953 International grand champion; another son was the supreme champion of the 1954 Futurity.

But when Art Jacobson bought O. Bardoliermere 12th as a nine months old calf these championships were yet to come although Bardoliermere 2d was beginning to pile up an impressive siring record. O. Bardoliermere 12th was delivered in September. Forty cows have been bred to him and the first calves on the ground look very good. Regardless of the breeding of the dams they look very uniform — smart headed, good bodied and thick. They are really impressive.

So it looks like the nine year hunt for the right bull has been settled for a while in O. Bardoliermere 12th. He is an impressive bull individually, even in breeding condition. But the pay-off is, of course, those sons and daughters on the ground. Dam of O. Bardoliermere 12th is Queen Harrison 60th, one of the great old producing cows in the Ohio State University herd.

Editorial

(Continued from page 66)

more about this business of producing registered Aberdeen-Angus cattle. Their thinking is influenced greatly by the type of advertising you use to promote your herd; by the reports from the Association office; by the articles they read in the publications; by the reports of shows and sales—and these folks are also greatly influenced by the things they hear.

These new folks attend shows, sales and meetings where they mingle with the older and established breeders. They are included in the conversation which usually revolves around various herds; their owners; the cattle they have purchased; what the sales have averaged; who bought which cattle at private treaty—and many other items related to the business of producing Aberdeen-Angus cattle.

Now, it is a proven fact that very few people have the ability to express their views in such a way that they can always convey the true meaning of what they intend to transmit orally. What they intend to say and what we think they say may be two entirely different things. The misinterpretation of what we hear can result in idle conversation turning into a bit of malicious gossip.

Proof of this is the old parlor game where the players form a circle. The first whispers a message to the second player, who in turn whispers it to the next player and so on around the room. The last player states aloud the message he has received, and I doubt very much that this game has ever been played without the original message being completely changed in both text and meaning.

Probably the worst offense of mankind is our urge to repeat what we have been told, and usually it starts off like this, "Well, I can't actually prove this, but so-and-so told me that . . ."

Another fine way to promote some dandy gossip is to bring to light a bit of informa-

MIMOSA ROW

H. PHILIP SPEIR, M.D., Owner
GREENVILLE, ALA.
BILL DENTON, MANAGER

We are using him on a select group of Granddaughters of Eileenmere 85th.

Eva's Bandolier Lad 845653 — Barbarian Grenadier G. R. 661306 / Eva Bandolier 473968
BANDOLIERMERE 195th
Blackcap Tolan 58th 523006 — Eileenmere 32d 428072 / Blackcap 149th 390767

Black Bardolier 480883 / Barbara 15th of Hill Crest
Bandolier of Anoka 462299 / Euretta of Quality 429026
Eileenmere 15th 398457 / Blackbird Girl 7th 363545
Eileenmere 4th 251504 / Blackcap 76th 262203

HE LOOKS LIKE A HERD IMPROVER.

JAY - RINKER *Sale*

JAY DISPERSION
RINKER REDUCTION

DEC. 8

12:00 Noon at the Ogden Sale Barn 8 miles West of Boone
on Highway 30 and 169 . . . . . OGDEN, IOWA

156 HEAD *Selling as* 106 LOTS

CORRECTOR 12th R.

Corrector 12th R. is a half brother to Corrector 262d R & Mc (also sired by Prince Georgina R & Mc) the 1954 Grand Champion bull at Missouri State Fair, Nebraska State Fair, Kansas Free Fair, Kansas State Fair, and Oklahoma State Fair.

3 Herd Bulls
2 Serviceable Age Bulls
60 Cows with Calves at Side
34 Bred Cows & Heifers
7 Open Heifers

The majority of the bred heifers will be served to CORRECTOR 12th R.

FIELDMAN'S NOTE: The D. A. Jay herd is being dispersed as Mr. Jay feels that he is unable to maintain the operation because of his increasing years. Held in conjunction with this sale will be the herd reduction sale of J. Perry Rinker. This herd is being reduced over 90% because Mr. Rinker's son, Bob has gone into the Air Force. Bob has greatly assisted with the care and management of the herd and without his help Mr. Rinker feels that he must reduce numbers drastically. The Rinkers also feed and farm rather extensively. Only a few of the older foundation females will be held back with all the young stock selling.—Maurice Boney.

Special Attractions:

PIONEER'S BLACKBIRD 63d — Herd Sire by Wintonier of Den Mor, by Wintonier 4th.
BLACKCAP ERIMERE — Herd Sire by D. R. W. Erimere 3d.
BLACKCAP BANDOLIER G. 6th — Herd Sire . . . from the Lantz Blackcap family.
Also—1 daughter of the $31,000 Prince Sunbeam 46th.
4 daughters of Eric Qualiteer, Grand Champon 1948 International, Chicago.
7 daughters of Bessie's Lad 5th of Ida, 1948 Junior Champion Iowa State Fair.
4 daughters of Eric's Blackcap Lad E. L., a half brother to an Iowa State Grand Champion.

Families: Heatherbloom, Queen Mother, Enchantress Erica, Elba Erica, Elba, Eline Erica, Blackcap, Ballindalloch Blackbird, Enchantress Trojan Erica, McHenry Blackcap.

Catalogs sent ONLY on request by J. Perry Rinker

Circuit:

December 7—SECOND ANNUAL BREAD and BUTTER SALE.....Denison, Iowa
December 8—JAY-RINKER SALE.....Ogden, Iowa

Bonnie View Stock Farm
MR. and MRS. J. PERRY RINKER
OGDEN, IOWA

Mr. & Mrs. D. A. "Dick" Jay
AMES, IOWA

CLAIR MASON and SON, Auctioneers

MAURICE BONEY for the Aberdeen-Angus JOURNAL

IT'S A FACT
Gentle Chester Whites Farrow, Raise Larger Litters, That Gain Faster on Less Feed—Profitably Produce More Meat Type Market Toppers. For Facts, Write
CHESTER WHITE SWINE RECORD ASS'N
Levi P. Moore, Sec'y ROCHESTER, IND.

CAROLAND
ANGUS FARMS
Landrum, S. C.
Phone 5331

EVA'S BANDOLIER LAD
Today's Top Bandolier Sire

FOR SALE

We have one good son of Homeplace Eileenmere 999th 35 and 2 sons of Homeplace Eileenmere 210th available. We invite you to see these breeding age bulls.

E. D. Slater, Owner — A. D. Slater, Manager — Jim Vogt, Herdsman

tion and pretend like it is a big secret that only a few folks know. It sure is hard not to try to find someone to tell this bit of news to right away—without first checking up to see just how true, or untrue, it may actually be.

In the past few weeks I have heard quite a bit of gossip about "freak cattle". Now, I know that there are many freaks in this world today, both in the animal and vegetable kingdoms. Science tells us that atomic radiation can cause a higher ratio of "sports", and they also inform us that the production of atomic energy results in tons of "radiation garbage" some with a half-light of thousands of years and capable to provoking the birth of a higher ratio of "sports" among all living things. This garbage is currently being disposed of in several ways, some is buried deep in the ground, encased in concrete and covered with earth, while other types are put in steel tanks, towed to sea and dropped off the edge of the continental shelf.

To get back to the "Freaks". These are abnormal births of normal parenthood, and seldom, if ever, can any reason be given for these births. No one seems to know just what causes them and the fact remains that every living creature, as well as all living plants, do have abnormal births, or growths, to their records.

Abnormal children are certainly not unknown, nor are they especially uncommon. Witness this is the fact that usually the first question asked by a mother will be, "Is my baby normal".

Since no one knows the answer for abnormal births why should we have any tendency to point a finger of shame at any respectable breeder of animals who is unfortunate enough to have one of his flock, or herd, give birth to a "freak"?

I have read in the papers about the man who is producing two-tail fish worms; of the stunted decorative trees; albino deer—and even the unicorn has been kept alive in the story books down through the ages of the written word.

We need not be afraid that any competition we may have in the production of **beef** will seize the news of a "freak" calf of another breed to try to promote their own wares. No breed in this land has been free of abnormal births. In the past ten or fifteen years I have seen a good many freak humans, some on exhibition and even more in the spectators; I have personally seen three "freak" Aberdeen-Angus, one a dwarf cow and two "little-men", and since they are incapable of living long enough to produce they can't do much harm.

I do not know the ratio of "sports" in the human population, but it must be high. I do not know the ratio of abnormal births in livestock, but when we produce more and more cattle the ratio would represent an increase in numbers.

While there is no reason to hide the fact that such calves are occasionally born there is neither any reason to publicize such animals by offering them to a side show for exhibition purposes.

Without a doubt, the worst kind of human freak today are those folks with warped and twisted minds. The mental perverts who are undermining the very social structure of our world today. And in closing may I make the following quotation from Marcus Aurelius, "If any man is able to convince me and show me that I do not think or act right, I will gladly change; for I seek the truth, by which no man was ever injured. But he is injured who abides in his error and ignorance."

Richard H. Halue

Capitol Sale

NOVEMBER 22 - BOISE, IDAHO

1 p. m. in conjunction with CAPITOL SHOW

6 Bulls • 34 Heifers

These animals have been carefully screened and selected and are guaranteed breeders. Several heifers will sell open.

—Consignors—

Henry and Stephens, Gooding, Idaho
Glendale Angus Ranch, Buhl, Idaho
Leo Marsters, Meridian, Idaho
Idaho Angus Ranch, Boise, Idaho
Dale West, Merrill, Oregon
J. E. Baker and Sons, Weiser, Idaho
Sun Valley and Var-Mar, Hansen, Idaho
A. H. Butler and Sons, Bliss, Idaho
Edward E. Parsons, Payette, Idaho
J. Q. and J. W. Freeman, Baker, Oregon
R. C. and Irene Peterson, Charlo, Montana
Tom Densley, Baker, Oregon
Harold Rankin, Hermiston, Oregon

The sale will be held in the Sale Arena of the Western Idaho State Fair Grounds, Boise, Idaho.

Sale Managers: FENTRESS KUHN and LEO MARSTERS, 1707 Warm Springs Ave., Boise, Idaho
Auctioneer: SI WILLIAMS, Hermiston, Oregon

Dutchess County Breeders' Sale
Rhinebeck, New York, Sept. 13th

SUMMARY:

47 Lots	$60,575.00, average	$1288.82
Top 10 Head	33,900.00, average	3390.00

Top Cow—Gammer FA 2d 1734191, calved January 24, 1953; sire, Ankonian 3217th; dam, Gammer of Dor-Mac; consigned by Ankony-Ferncliff Farms, Rhinebeck, New York; purchased by Ivy Farms, Malvern, Pennsylvania 5300.00

Second Top Cow (tie)—Primrose FA 2d 173-4190, calved February 8, 1953; sire, O. Bardoliermere; dam, Ankony Primrose 34th; consigned by Ankony-Ferncliff Farms, Rhinebeck, New York; purchased by Airy Hall Plantation, Green Pond,

Max Goldberg *presents a*

6 STAR ATTRACTION *at the* "SHOW WINDOW" SALE

★ BLACK JESTRESS of MOORHEAD 13th

Grenadier of Moorhead 1190769	Queen's Grenadier G. R. 625624	Black Bardolier
		Queen of Grand River 2d
	Blackcap of Wil-Son-Co 13th 1038755	Enchanter of D. H. 11th
		Blkcp of Don Head 8th
Black Jestress of Moorhead 9th 1352058	Burgess Bandolier of Anoka 10th 1187259	Prince Bandolier 7th
		Miss Burgess of E. 2d
	Black Jestress of Moorhead 3d 937197	Baron Brant of Clay
		Black Jestress 17th

A BLACK JESTRESS summer yearling show heifer. Junior Champion at Sioux Falls, South Dakota, Grand Champion at Fargo, North Dakota. Sired by our son of Queen's Grenadier G. R. A very thick, wide-topped heifer that is smooth in her fleshing, and carries the quality to put her in a top herd. Sells open.

★ GAMMER of MOORHEAD 6th

Grenadier of Moorhead 1190769	Queen's Grenadier G. R. 625624	Black Bardolier
		Queen of Grand River 2d
	Blackcap of Wil-Son-Co 13th 1038755	Enchanter of D. H. 11th
		Blkcp of Don Head 8th
Gammer of Moorhead 1329661	Burgess Bandolier of Anoka 10th 1187259	Prince Bandolier 7th
		Miss Burgess of E. 2d
	Gammer of Wesley 5th 1093456	Emperor Elceater of D.
		Gammer of Wesley

A GAMMER junior yearling show heifer. First in class at Huron and Sioux Falls. Her sire sired the winning Get for us at Huron, Sioux Falls and Fargo. Her dam is sired by Burgess Bandolier of Anoka 10th, the bull that sired the $4100 Gammer we sold in last year's Show Window Sale, which later sold for $10,500. Safe in calf since May 2.

★ BLACKCAP BESSIE MOORHEAD 18th

Black Eileenmere 18th 1393309	Homeplace Eileenmere 18th 978233	Eileenmere 487th
		Globe Hill Blackbird 53d
	Blackbird C. of Holly Grove 1043228	Everbe
		Miss Cremona of H. G.
Blackcap Bessie of Moorhead 4th 1188724	Prince Quality 2d of Bar-W 987677	Prince Q. of OAMC 8th
		Blackjack Lass C. 23d
	Blackcap Bessie of Moorhead 3d 997911	Blackcap Eston of Ada
		Blkcp Bessie 17th of A.

A BLACKCAP BESSIE junior calf from the show herd. Undefeated in class, Junior and reserve grand champion at Huron. She is sired by Black Eileenmere 18th, grandson of the "487th". We could offer no better as we consider this the best heifer we have raised. A very sweet, breedy, little heifer that should make a great junior yearling. Sells open.

★ MAID of BUMMERS MOORHEAD 3d

Black Eileenmere 18th 1393309	Homeplace Eileenmere 18th 978233	Eileenmere 487th
		Globe Hill Blackbird 53d
	Blackbird C. of Holly Grove 1043228	Everbe
		Miss Cremona of H. G.
Miss Burgess 97th of Bradley 1336697	Black Pardolier 975466	Blkcp Gren. G. R. 10th
		Blackbird Quality May
	Miss Burgess B. 105th 870321	Blackcap's Prizemere 3d
		Miss B. B. of M. of B.

A MAID of BUMMERS junior calf. She comes from a Bradley bred cow with the foundation Maid of Bummers cow still showing in her pedigree. She is sired by Black Eileenmere 18th, our "487th" bred sire, that stood second at the Futurity. A very thick, beefy heifer that should develop into an outstanding brood cow. Sells open.

★ ELINE of MOORHEAD 2d

Grenadier of Moorhead 1190769	Queen's Grenadier G. R. 625624	Black Bardolier
		Queen of Grand River 2d
	Blackcap of Wil-Son-Co 13th 1038755	Enchanter of D. H. 11th
		Blkcp of Don Head 8th
Eline 2d of Vining 1158532	Emirus Blackcap of Vining 743408	Emirus of Dunira
		Blackcap Henderson 36th
	Eline of Murdock 638638	General 2d of DeGraff
		Eline E. Archer

A HARTLEY ELINE senior heifer calf from the show herd. Undefeated in class and Grand Champion heifer at the South Dakota State Fair. A very typy, low set, smooth heifer that is good enough individually to go into any herd. She, too, is sired by the bull that sired our winning Get at Huron, Sioux Falls and Fargo. Sells open.

★ BLACK BEAUTY ZARA G. 2d

Burgess Bandolier of Anoka 10th 1187259	Prince Bandolier 7th 840968	Blkcp Gren. G. R. 10th
		Pridemere of Don Head
	Miss Burgess of Eldorado 2d 1022318	Bandolier of Anoka 10th
		Miss Burgess of A. 2d
Zara 62d of Ada 997677	Prince Bell Boy of Ada 603273	Master Bell Boy
		Princess Jet of Ada
	Zara 10th of Ada 478838	Evaxus 8th of Page
		Zara of Ada

A BLACK BEAUTY ZARA summer yearling show heifer. A real attraction in this heifer. She was grand champion Angus heifer and Reserve Grand Champion over all breeds, in competition with 295 at the Valley City, North Dakota Winter Show. She is sired by Burgess Bandolier of Anoka 10th, the bull that sired our four heifers that averaged $2650.00 at last year's Show Window Sale. Sells open.

GOLDBERG ANGUS FARM

Moorhead, Minnesota

"The Home of Preferred Angus"

FLOYD MYERS
Manager

ED NAUMANN
Herdsman

VERONA VIEW FARM

"Home of the 'Verona Isla' Family"

ORVILLE ISLEY, Owner

Herd Sires:

HENKE'S ELIMINATOR 37th
BLACK RULER of AGASSIZ
CAMERONS BONNIE LAD 40th

All Grand Champions of their respective state shows.

VERONA, NORTH DAKOTA

Applewood Angus

Featuring the GET of
APPLEWOOD BANDOLIER 135th
A son of BANDOLIER of ANOKA 3d
(Full Brother to Int. Grand Champion)

— and —

ELBA'S BARDOLIER
By BLACKCAP BARDOLIER

Watch for our
SPRING PRODUCTION
SALE DATE

Blood that does good for other breeders.

Edward Polka

RIVERTON, (2 miles W 6½ N) NEBRASKA
HERMAN CUSTER, Manager

SUMMIT VIEW FARMS

922 West Peachtree Street N.W.

ATLANTA, GEORGIA

Registered Aberdeen-Angus Herd Fully Accredited

Farm Located:
ALPHARETTA, GEORGIA, Route 3

Owner:
DR. and MRS. JOHN R. WALKER

Manager:
ALBERT REECE

Herdsman:
PIERCE REECE

VISITORS WELCOME

South Carolina **5100.00**

Second Top Cow (tie)—David's Eblina 1781-516, calved May 1, 1953; sire, Homeplace Eileenmere 999th 35; dam, Eblina of Orkil; consigned by Ankony Farm, Rhinebeck, New York; purchased by Panther Ledge Farm, Allamuchy, New Jersey **5100.00**

SALE REPORT:

(This report includes lots which sold for $300.00 or more.)

COWS:

Edella Erica FA 34th 1705317, (Ankony-Fernccliff Farms), calved 11-8-52; sire, O. Bardoliermere; Longleaf Plantation, Aiken, South Carolina 3150.00

Zara F. A. 1801882, (Ankony-Fernccliff Farms), calved 9-29-53; sire, O. Bardoliermere; Panther Ledge Farm, Allamuchy, New Jersey 4100.00

Enchantress Trojan Erica 6th 1734205, (Ankony-Fernccliff Farms), calved 4-1-53; sire, Homeplace Eileenmere 999th 35; H. Grady Gore, Rockville, Maryland 1000.00

Queen Astra FA, (Ankony-Fernccliff Farms), calved 4-8-53; sire, Eileenmere 1032d; H. Grady Gore, Rockville, Maryland 1750.00

Queen Astra FA 5th, (Ankony-Fernccliff Farms), calved 4-20-53; sire, Eileenmere 1032d; Twin Ridge Farm, Valatie, N. Y. 2150.00

Queen Astra FA 5th, (Ankony-Fernccliff Farms), calved 9-4-53; sire, Homeplace Eileenmere 999th 35; Twin Ridge Farm, Valatie, New York 1150.00

Bent Lee Black Lassie 6th 1745169, (Bent Lee Farm), calved 1-1-53; sire, Ankonian 77th; University of Connecticut, Storrs, Connecticut 725.00

Braemar Georgina, (Braemer Farm), calved 9-7-53; sire, Eileenmere 1032d; Thomas Chandler, Rhinebeck, New York 2050.00

Blackbriar Erina 35th 1802070, (Blackbriar Farm), calved 5-12-53; sire, Homeplace Eileenmere 176th; Glen Brook Farm, Round Top, New York 300.00

Blackbriar Ellen 17th 1802075, (Blackbriar Farm), calved 4-3-53; sire, Homeplace Eileenmere 176th; Glen Brook Farm, Round Top, New York 325.00

Blackbriar Miss Burgess 31st 1714943, (Blackbriar Farm), calved 1-7-53; sire, Homeplace Eileenmere 176th; Roundabout Farm, Elkton, North Carolina 650.00

Blackbriar Miss Burgess 34th, (Blackbriar Farm), calved 11-29-53; sire, Bardolier of Blackbriar; Podunk Hill Farm, Hartford, Connecticut 400.00

Georgina of the Ledges 6th 1700160, (Dal'bairn-The Ledges), calved 11-10-52; sire, Dal'bairn Blackmar Jr.; Poplar Lane Farm, LeRoy, New York 1300.00

Elba of the Ledges 2d 1856093, (Dal'bairn-The Ledges), calved 9-20-52; sire, Dalbairn Blackmar Jr.; Poplar Lane Farm, LeRoy, New York 900.00

Saimi's Blackbird 2d 1856096, (Dal Fletcher and Son), calved 8-1-53; sire, Envious Bardoliermere E.; Katydid Farm, Katonah, New York 1000.00

Laurel Hill Enchantress 7th 1820165, (Laurel Hill Farm), calved 4-4-53; sire, Sunset Envious 8th; Holiday Hill Farm, Buckland, Massachusetts 300.00

Laurel Hill Enchantress 5th 1820169, (Laurel Hill Farm), calved 6-7-53; sire, Sunset Trojan 13th; University of Connecticut, Storrs, Connecticut 300.00

Ankony Blueblood Lady 6th 1639103, (Lepetka Angus Farm), calved 10-23-52; sire, Homeplace Eileenmere 999th 35; Fuerst Stock Farm, Pine Plains, N. Y. 2200.00

Lepetka Blackberry 1727449, (Lepetka Angus Farm), calved 4-16-53; sire, Homeplace Eileenmere 999th 35; Jefferson Farm, Butler, Pennsylvania 1500.00

Lepetka Enzora 1731676, (Lepetka Angus Farm), calved 12-7-52; sire, Globe Hill Hill Eriskay Bandolier; Poplar Lane Farm, LeRoy, New York 525.00

Lepetka Blackcap Empress 1731672, (Lepetka Angus Farm), calved 12-16-52; sire, Globe Hill Eriskay Bandolier; Kent Hollow Farm, New Preston, Connecticut 550.00

Limecrest Primrose 2d 1772768, (Corbett Farm), calved 6-3-53; sire, Homeplace Eileenmere 999th 35; Twin Ridge Farm, Valatie, New York 950.00

Limecrest Blackbird 5th 1833815, (Mark McManus), calved 7-25-53; sire, Homeplace Eileenmere 999th 35; Jefferson Farm, Butler, Pennsylvania 1050.00

Limecrest Elba 4th 1772771, (Corbett Farm), calved 5-17-53; sire, Homeplace Eileenmere 999th 35; Twin Ridge Farm, Valatie, New York 450.00

Limecrest Erica 1786573, (Corbett Farm), calved 4-14-53; sire, Eileenmere 1032d; Katydid Farm, Katonah, New York 600.00

Limecrest Elba 2d 1772767, (Corbett Farm), calved 3-21-53; sire, Homeplace Eileenmere 999th 35; Twin Ridge Farm, Valatie, New York 500.00

Meadow Brook Blackcap Judy 1865101, (Meadow Brook Farm), calved 5-31-53; sire, Homeplace Eileenmere 999th 35; Fuerst Stock Farm, Pine Plains, N. Y. 1400.00

Meadow Brook Erica 10th, (Meadow Brook Farm), calved 9-3-53; sire, Envious Bardoliermere E.; Mole's Hill Farm, Sharon, Connecticut 700.00

Meadow Brook Barbara 10th 1865097, (Meadow Brook Farm), calved 4-10-53; sire, Globe Hill Royal Bandolier; Fuerst Stock Farm, Pine Plains, New York 325.00

Meadow Brook Eline 5th 1865096, (Meadow Brook Farm), calved 4-6-53; sire, Globe Hill Royal Bandolier; Apinoker Farm, Germantown, New York 475.00

Meadow Brook Georgina 12th 1865094, (Meadow Brook Farm), calved 4-5-53; sire, Globe Hill Royal Bandolier; Twin Ridge Farm, Valatie, New York 600.00

Rally Zarina 10th 1722186, (Rally Farms), calved 2-18-53; sire, Ellerslie Prince 25th; Twin Ridge Farm, Valatie, New York 850.00

Quaker Primrose 1774595, (Quaker Hill Stock Farm), calved 4-4-53; sire, Banmere; Fort Kock Farm, Exeter, N. H. 1000.00

Rufflands' Blackbird 16th 1740488, (Rufflands), calved 4-5-53; sire, Rufflands' Bardolier 16th; Gibbit Hill Farm 1050.00

Rufflands' Eline 5th 1740487, (Rufflands), calved 6-25-53; sire, Antelope Grenadier G. R. 2d; Katydid Farm, Katonah, N. Y. 650.00

Rufflands' Bummer Maid 10th 1740486, (Rufflands), calved 5-27-53; sire, Antelope Grenadier G. R. 2d; Fair Land Farm, Sand Lake, New York 700.00

Rufflands' Erica 10th 1787403, (Rufflands), calved 8-27-53; sire, Rufflands' Bardolier 16th; Pheasant Hill Farm, Lansdale, Pa. 300.00

Rufflands' Barbara Rose 2d 1866078, (Rufflands), calved 12-5-53; sire, Antelope Grenadier G. R. 2d; Poplar Lane Farm, LeRoy, New York 950.00

Rufflands' Elluna 1787404, (Rufflands), calved 9-15-53; sire, Rufflands' Bardolier 16th; Red Creek Farm, Cooperstown, N. Y. 375.00

Rufflands' Evergreen 1866077, (Rufflands), calved 12-4-53; sire, Envious Bardoliermere E.; Frank McCarthy, Greenwich, Connecticut 800.00

Stonycrest Miss Burgess 13th 1726029, (Stonycrest Farm), calved 10-18-52; sire, Briarcliff Barmar 3d; Rowan Stock Farm, Landenberg, Pennsylvania 525.00

Windermere Bessie 23d, (Windermere Farm), calved 10-17-53; sire, Homeplace Eileenmere 999th 35; Meadow Lane Farm, North Salem, New York 3000.00

Moles Hill Esthonia 447th 1748746, (Mole's Hill Farm), calved 4-30-53; sire, Homeplace Eileenmere 999th 35; Roundabout Farm, Elkton, North Carolina 1200.00

Obelyn Blackcap Lassie, (Obelyn Farm), calved 8-10-53; sire, Rally Black Prince 4th; Runacres Farm, Madison, Connecticut 300.00

Want to save???

there's still time!

You can get a

Life Subscription

to the Aberdeen-Angus JOURNAL

For only **$17.50**

(in Canada—$25)

and

we will send you this beautiful Gold bordered (printed in Blue and Black) Certificate, with your name appropriately inscribed.
(actual size 6 x 7½ inches)

On January 1st this price advances to $25.00

(in Canada—$32.50)

So— you'd better act today!
It's your last chance to $ave on a needed investment.

FOR A SOLUTION TO YOUR GIFT PROBLEM—
how about a Life Subscription? They'll think of you every month for the rest of their life.

Send your order to: The Aberdeen-Angus JOURNAL, Webster City, Iowa

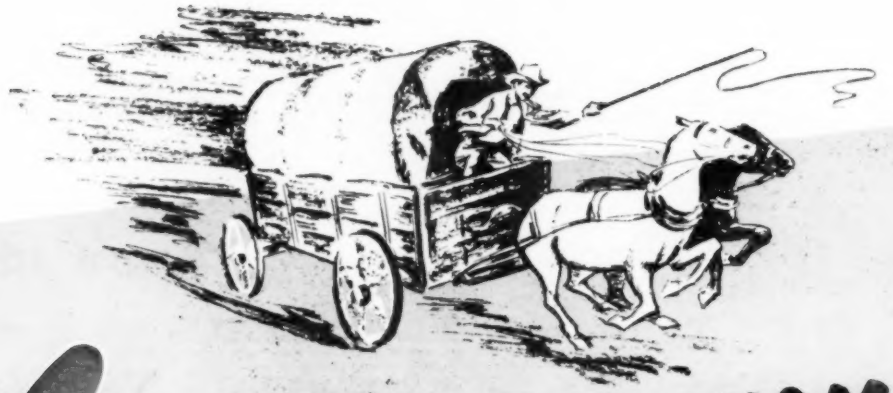

COME TO OKLAHOMA

SATURDAY, DECEMBER 11th
FOR ROBIN HOOD FARM'S
HERD SWEETENIN' Sale!

ORAL ROBERTS

Please be my guest Friday night before the sale at the MAYO HOTEL in TULSA for a delicious roast angus beef buffet supper. Afterwards we will show "Venture into Faith," our own full length color film which has now been seen by more than one million people in all parts of the world. Several breeders have already seen VENTURE once, and they've asked for this special showing.

Whether you are in a position to buy or not, please come to our sale — your presence will help the sale and the Angus business. Remember, you can't do good without good coming back to you Come, you're most welcome.

SWEETEN YOUR

NEVER BEFORE HAS IT BEEN AVAILABLE—
YOU'VE BEEN ASKING FOR IT—

Proudly WE OFFER IT!

THE SENSATIONAL

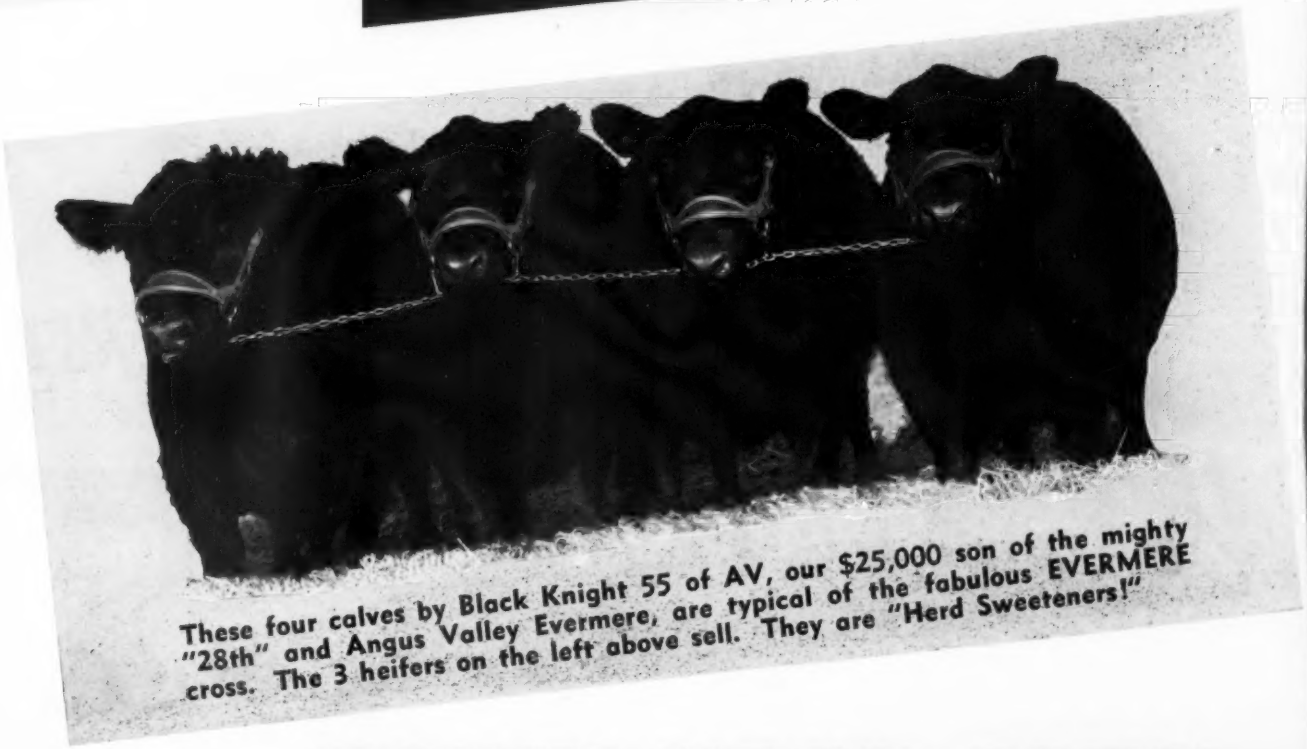

These four calves by Black Knight 55 of AV, our $25,000 son of the mighty "28th" and Angus Valley Evermere, are typical of the fabulous EVERMERE cross. The 3 heifers on the left above sell. They are "Herd Sweeteners!"

ROBIN HOOD FARM,

HERD — GET THAT FABULOU

MISS BLACKCAP 5 of ROBIN HOOD
The Blackcap-Evermere cross.
A great young show heifer.

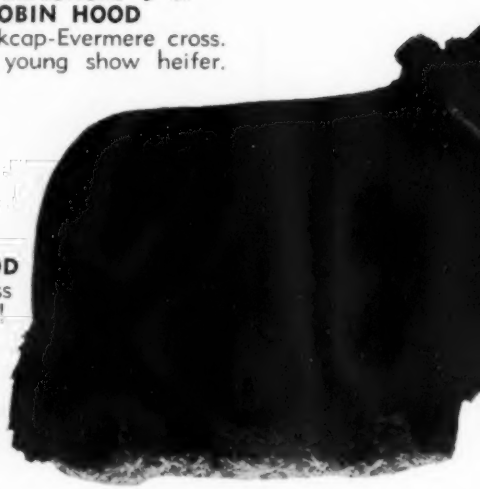

GAMMER 5 OF ROBIN HOOD
The Gammer - Evermere cross
She and her full sister sell!

EVERMERE CROSS!

These heifers all carry the fabulous Evermere blood — famous for its great fleshing and championship qualities. Each is a daughter of our sensational Evermere Sire — Black Knight 55 of AV. You need this blood working in your herd.

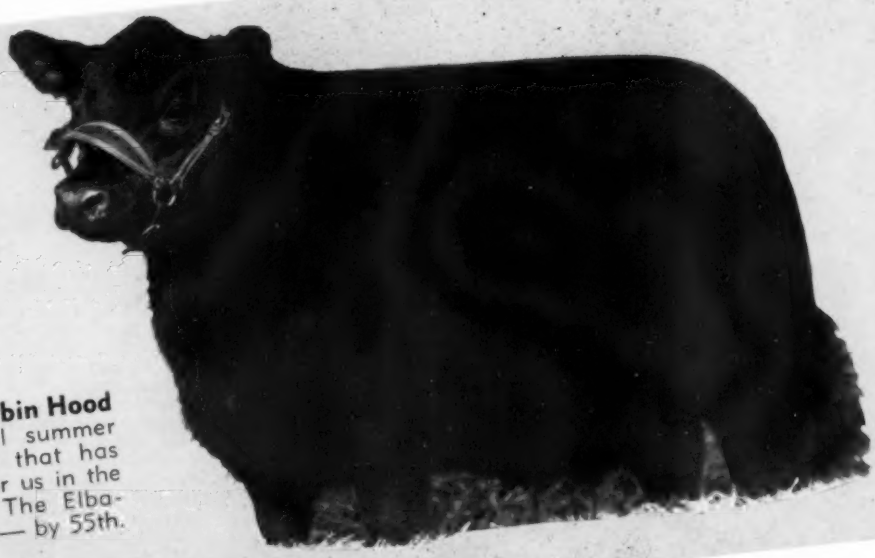

Elbamere of Robin Hood
The sensational summer junior yearling that has been winning for us in the major shows. The Elba-Evermere Cross — by 55th.

FREE DELIVERY Anywhere in America!

BIXBY, OKLAHOMA — SATUR

US EVERMERE BLOOD!

Plus 10 FANCY HERD SWEETENERS BY

RALLY BLACK PRINCE

"THE BULL WE COULDN'T DO WITHOUT!"

Calves by RALLY BLACK PRINCE — Our Grand Champion Bull

They are alike. He stamps them with his great, terrific head; his blocky body; his smoothness and type.

We have a Gammer bull and a Georgina bull by him that we will exhibit on sale day. A lot of the future of Robin Hood Farm is probably dependent on these two junior bull calves.

Rally Black Prince was successfully shown by us to the Grand Championship at the 1953 Oklahoma State Fair. When you see him in his paddock or out in the pasture, he looks like the Champion that he is. He is also breeding like a champion.

Calves by Rally Black Prince have terrific heads and depth of body; two things we need to improve our wonderful breed. We think he is one of the greatest bulls of the breed — individually, and in his calves.

Oral Roberts

Dr. Paul Keesee says: "I made Rally Black Prince Grand Champion bull at the Oklahoma State Fair last year. He's a great bull, boys, and his look of a breeding bull caught my eye immediately."

"Red" Anderson says: "When I was at Robin Hood Farm this past spring I just had to go out in the pasture for a look at Rally Black Prince. He's a bull that gave me a thrill — he's just like I think a great Angus bull should look like, and his calves I saw up in the show barn — they're exactly right."

RDAY, DECEMBER 11th

HERE'S OUR SPEC

PEER 2nd OF ROBIN HOOD

A Mighty Son of the great BLACK PEER 28 OF AV . . .

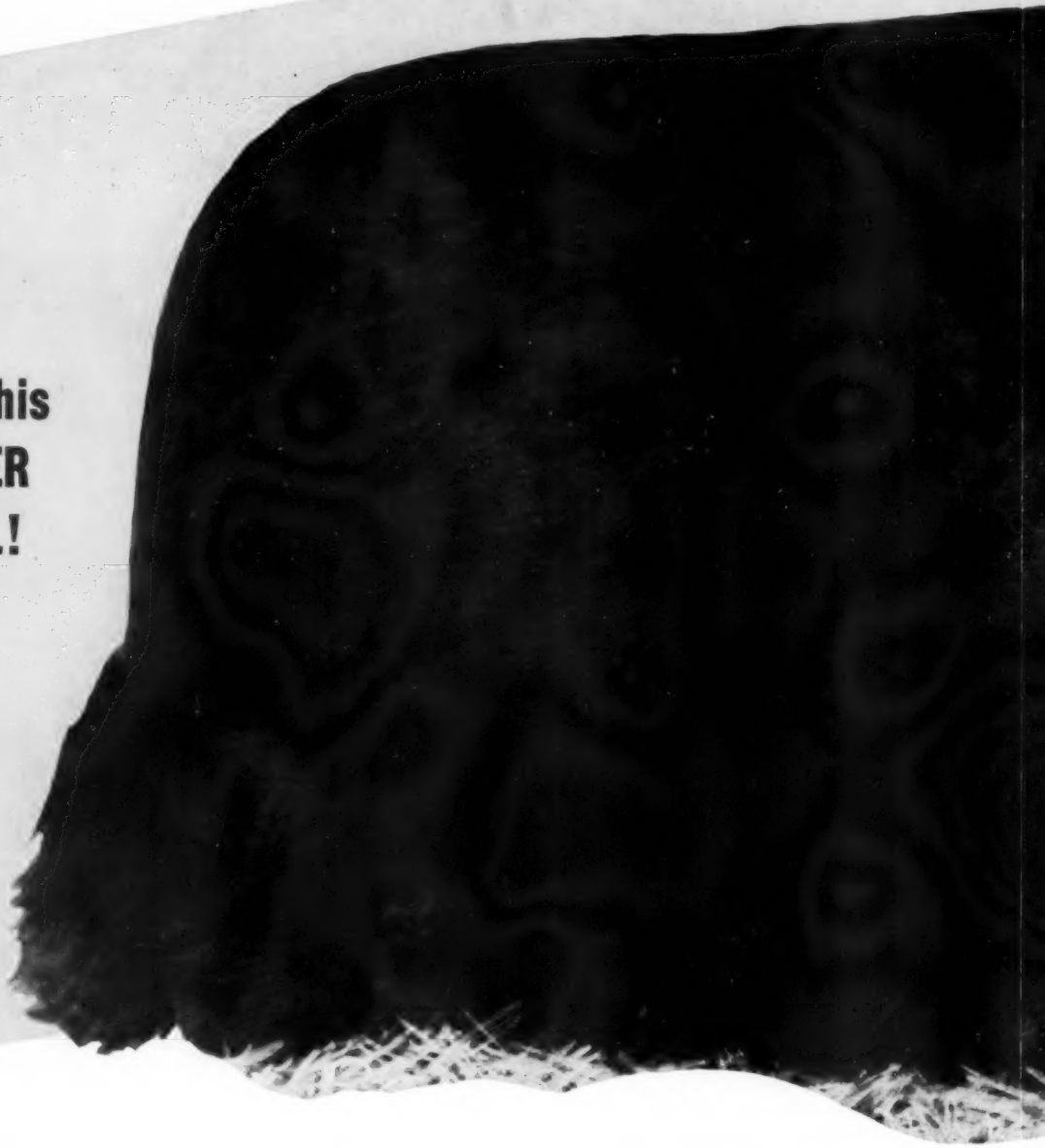

His SON and his ¾ BROTHER ALSO SELL!

ORAL ROBERTS: "The hardest decision I have yet made as an Angus breeder is to part with Peer 2nd in our sale December 11th. He is everything I have ever desired in a herd bull. His pedigree is superb, he is massive, thick and great headed. His calves are absolutely outstanding. I put him in the sale because I feel he will make us proud and prove that Robin Hood Farm is a good place to buy Angus cattle. We don't expect him to sell for as much as if he were being offered in the sale where he was bred, but whether he brings little or much is not important. The important thing is that he will improve the breed!"

CIAL ATTRACTION!

SELLS!

RAY HARDESTY: "I was instrumental in Oral's purchase of the dam of Peer 2nd of Robin Hood. She was heavy in calf to the 28th and upon my recommendation Oral bought her. Through the bull calf she had shortly thereafter I consider her his best investment since entering the Angus business. We at Angus Valley have been interested in Peer 2nd since he was a small calf because he looked like he would be one of the very best sons of the 28th. I sincerely consider him to be an extreme top son of the 28th. He has extreme thickness and has a terrific head. I really like him for I think he's great."

JACK CROSS: "Peer 2nd as a calf had BULL written all over him. He was a smart headed calf that you couldn't miss in the pasture. He was alert and curious about everything. I told Oral then we had us a herd bull prospect.

Today Peer 2nd is a 2 year old with as strong a head as any Angus bull in the breed — it's a near perfect head, short and wide with a strong poll — just like we like them.

He is a very thick bull, deep on his twist and really good in his lines from every angle. He's flashy, has a world of type, is a massive, masculine beast that takes the breeders eye.

Peer 2nd is great however for something besides looking like a herd bull, and being bred to be one. HE IS A BREEDING BULL. We have a senior calf by him that is the best bull prospect on the farm. His calves are short, thick, sharp headed and with alert ears.

I don't mind admitting I hate to see him leave the farm. When Oral asked me about putting him and his 2 fine calves in the sale I told him what I honestly thought. He said he wanted to offer a special bull attraction. I said, "Well, Oral there is no more special attraction on Robin Hood Farm than Peer 2nd." My only hope is that a breeder gets him who will believe in him as much as I do, and give him the chance to improve the breed I love so much by mating him to good females. He should put great heads and add thickness to your herd.

There's just one more thing I will say and then I'll hush — Peer 2nd couldn't have been sired by a better breeding bull than Black Peer 28 of Angus Valley!"

Attend Clarence Burch's sale — Ravia, Oklahoma, December 13th and Carlton Corbin's sale — Ada, Oklahoma, December 14th. Only 150 miles from Robin Hood Farm.

ALL THESE Sell!

FREE DELIVERY ANYWHERE IN AMERICA!

A YOUNG
CHERRY BLOSSOM COW
(CALF AT SIDE-SALE DAY)

3 Young GAMMERS
(OPEN — 2 ARE FULL SISTERS)

A CHERRY BLOSSOM Heifer OUT OF OUR IMPORTED COW

6 BLACKCAP BESSIES
(OPEN AND BRED)

A BARBAROSA Heifer
(OPEN)

ELBAMERE
(OUR SENSATIONAL SHOW HEIFER)

A FANNIE BESS Heifer
(A SHOW HEIFER — OPEN)

2 WITCH OF ENDORS
(OPEN)

A BLUEBLOOD LADY
(OPEN)

2 BAL. GEORGINAS
(OPEN)

A HARTLEY EDELLA
(A SHOW CALF — OPEN)

THEY'RE HERD SWEETENERS!

SALE HEADQUARTERS — MAYO HOTEL, TULSA, OKLA.

FOR SALE CATALOGS AND RESERVATIONS WRITE

ORAL ROBERTS—BIXBY, OKLA.

I want to be represented in the January

International Review

of the Aberdeen-Angus JOURNAL

Just a few of the extra items scheduled for the big INTERNATIONAL REVIEW—Grand National in San Francisco; Eastern National in Baltimore; International Exposition in Chicago; the Annual Meeting of the American Aberdeen-Angus Breeders' Association; Report of the Secretary; New Directors; Auxiliary Luncheon and Business Meeting. These plus our regular illustrated feature stories. An issue containing a wealth of information—one you will use for reference many times during the coming year. An issue you should use to publicize your own herd.

Herd Bull (s) .....

.....

Information for Ads .....

.....

.....

.....

.....

.....

.....

.....

.....

.....

.....

.....

☐ **From above information prepare sketch and send to me for approval.**

☐ **I am sending identified pictures, please quote cost of half-tones for illustrating my ad.**

Farm Name .....

Address .....

Herdsman .....

Manager .....

Owner .....

Address .....

Black and White	Two Colors
☐ 1/3 page $66	☐ $141
☐ 1/2 page $99	☐ $174
☐ 2/3 page $132	☐ $207
☐ 1 page $198	☐ $273
☐ Spread $396	☐ $546

Mail to: Aberdeen-Angus Journal—808 Des Moines Street—Webster City, Iowa

WE ARE CONSIGNING TO THE . . .

BREAD & BUTTER SALE

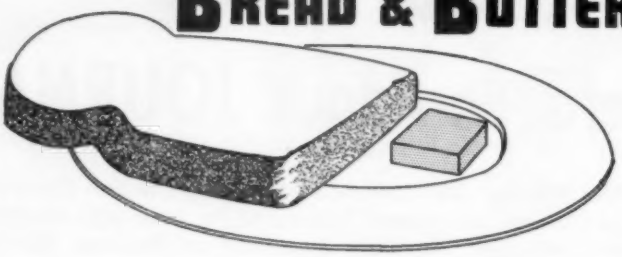

ON DECEMBER 7th, 1954

DENISON, IOWA

★ Featuring the Get and Service of

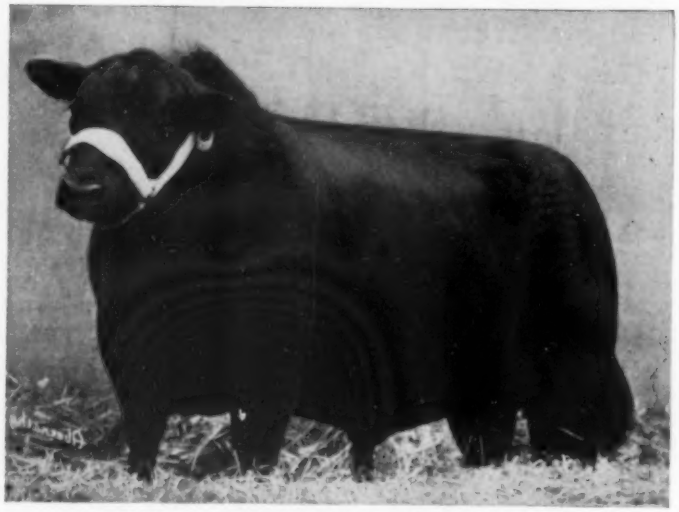

WHITE GATES BLACK BARDOLIER 9th

A son of Black Bardolier of W. G. 3d. He has proven to be a sound investment for us. His sons and daughters have been winners in show and sale rings. Three of his daughters are selling and two females will carry his service.

Families Selling:

BLACKCAP BESSIE
BLUEBLOOD LADY
QUEEN DOLLY
MAID of BUMMERS
BARBARA
McHENRY BLACKCAP

CHAS. F. BEERMAN

DAKOTA CITY, NEBRASKA

The Right Kind of Beef....

(Continued from page 60)

ed to the herd along with a heifer from Hoover which was sired by Revolution Bell Boy. In addition to private treaty sales, Otto has purchased at various sales with herd families today including Erica, Pride, Blackcap Empress, McHenry Blackcap, Blackbird, Zara, Hartley Eline and Ruth of Tillyfour to name a few.

One of the Elmer Johnson cows, Energice J., by Bandolier of Anoka 5th, produced one of the herd's own sires, Bandolier of Val-Mar 28th who is by the senior herd sire at Otto's, Bandolier 114th of Wilton. Bandolier 114th of Wilton, by Evader's Quality Bardolier, is the top bull in the battery and has proven himself by the quality calves he is producing. His sire is the bull that produced the Grand Champion female at the National Western in 1947 as well as the first prize get of sire that same year. Evader also sired the top selling female at the National Show and sale in Chicago in 1946. Otto purchased Bandolier 114th of Wilton from Wilton Farms in 1947, and has found great success with his service in his 100 head cow herd.

By way of background, one of the first bulls to be used in the herd was Proud Boy G. 2d, a son of Elden Boy 2d the bull by Bell Boy M. K. that did so well for the Mallory Brothers. Following this sire was Revolution of Bandolier, a son of Applewood Bandolier who in turn was sired by Bandolier of Anoka 3d, a full brother to Bandolier of Anoka 6th, the International Grand Champion bull. Epic Baron, by Bar W. Quality back to Earl Marshall was also used in the herd. Applewood Bandolier, a bull Otto purchased from Ed Miller at West Point, Nebraska, was next, a sire that also carried Bandolier breeding. Applewood Bandolier 139th, a double bred Bandolier of Anoka 3d bull which came from the Carver herd at Atlantic was next to see service.

A son of Bell Boy A., Erin Bell Boy, was used in the herd just prior to the purchase of Bandolier 114th of Wilton. Erin Bell Boy was out of an Earl Marshall dam and came from the Ervin Kemp herd at Marion, Iowa. In herd service today with Bandolier 114th of Wilton, is Eil-tonier 3d, a son of Wintonier 4th, the 1941 International Grand Champion.

This spring, in order to increase the female breeding herd, Otto purchased the entire Fred Long herd at Atlantic, Iowa. This included some 35 cows and a number of calves. The breeding blended quite easily as Long had been using one of Otto's bulls, a son of Bandolier 114th of Wilton. One of the top cows, however, that has been in the herd for some time is a Ruth of Tillyfour. She produced the 1946 Iowa State Show and sale Grand Champion bull.

Interested in the herd operation and active when he is home on vacation from Iowa State College is Otto's son, Marlin. As a boy in 4-H he won plenty of ribbons in competition showing calves from the herd. The

Franks also have a daughter, Valda, who is married.

The Otto Frank farm takes in 540 acres and is located southeast of Manilla, Iowa, which is just south of Denison. About 200 acres of land went into corn this year with 75 in small grain and the rest in hay and pasture which included clover, alfalfa and blue grass.

Charles Beermann, whose farm is situated a few miles southwest of Sioux City, near Dakota City, Nebraska, has come a long way in the livestock business, not only as a purebred Angus breeder but as an active promoter of livestock throughout the country. The Nebraska Stock Growers Association named Charles the top Angus cattleman in the state for 1953 in recognition of his achievement and service in the improvement and advancement of Angus cattle for the year.

Not only active within the state but on the national scene as well, Charles is past president of the Nebraska Angus Association, Chairman of the Board of Directors of the Producers Commission Association in Sioux City and on the National Livestock Producers Association Board in Chicago.

Reflective of the efforts that he has put forth is the fact that Charles was presented the Up-Mar Trophy this past year for having the highest point herd to exhibit at the Nebraska Futurity and sale. This traveling trophy, incidentally, is donated by Up-Mar Farms at Madison, Nebraska.

Big reason for Beermann's success at this year's Nebraska Futurity was White Gates Black Bardolier 9th, a thick, deep-bodied son of Black Bardolier of White Gates 3d that now heads the herd bull battery. He is out of Queen's Grenadier G. R. 4th, the $10,000 cow having the distinction of being the only female ever to win over Zara of Great Oaks. At the Nebraska Futurity White Gates Black Bardolier 9th sired the Champion sale bull, the Champion Futurity female, three out of four first place females, a second place female, a second place bull, second and sixth place pair of heifers and first place sale heifer. Half sisters to Black Bardolier have gone for as high as $19,000 in various sales around the country.

He was purchased by Charles in September of 1951 at the White Gates dispersion near Flanders, New Jersey, and in the past several years proven himself to be a real producer of both bulls and females. He is being used on such females as Blackcap Bessie, Maid of Bummers, Blue Blood Lady, Blackcap, Barbara, Queen Dolly, Juana Erica, Fannie Bess, Ballindalloch Georgina, Mulben Pride, Pure Pride and Zara.

Although the first Angus cattle on the farm were purchased in 1939 it was not until 1945 that real development of the herd came. It was at this time that both Mr. and Mrs. Beermann saw the true value of a well developed herd and put forth a greater effort toward this end. A foundation Barbara was purchased that year, Barbara's Jewell

WE ARE CONSIGNING TO THE . . .

BREAD & BUTTER SALE

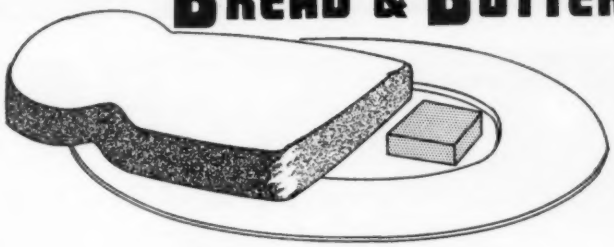

ON DECEMBER 7th, 1954

DENISON, IOWA

Featuring the get and service of GLOBE HIILL EILEENMERE 1500th, son of

EILEENMERE 1500th

Two fine young bulls, both sons of Globe Hill Eileenmere 1500th are selling. Our female offering represents these families:

Fannie Bess
Queen Mother
McHenry Barbara
Zara
Queen Dolly
Blueblood Lady
Highland Barbara
Elba Erica
Miss Wix
Juana Erica
Hartley Eline

P. K. PRATT

WALNUT, IOWA

Goose Creek Farms

Calves by Lar-Eileenmere 23d are fully up to expectations. Both bulls and heifers out of his half sister granddaughters of "500th" show great promise. These will be in our sale next year.

FORREST LARMER -- MUSCATINE, IOWA

KEMMERE

WE PROUDLY PRESENT
KF BARDOLIER

Grand Champion Bull
Wisconsin State Fair

We are mighty proud and humble, too, to be fortunate enough to produce and show KF Bardolier. Pay us a visit. We're sure you'll like him and his promising calves.

LYMAN KEMMIS and SONS PROPHETSTOWN, ILL.

2d, along with a foundation Blackcap, Blackcap Lass of Galva, who was safe in calf to Revolution Blue Boy of Ida 12th. More foundation females were purchased from time to time but the herd was kept small with quality in mind. Only 17 cows remained the following year with the best being held back.

Among the good bulls that have seen service in the herd was Homeplace Eileenmere 9th, a top son of Eileenmere 487th. He was purchased in 1948 but was lost shortly thereafter through injury. His place is being filled by Baron Bardolier of Walnut 2d, a grandson of Black Bardolier 2d, by Pridestor of Glencarnock, who is playing an important part in crossing with the White Gates bull whose grandsire is a full brother to the Baron's grandsire. The first heifer from this cross was the Nebraska Futurity Champion last spring. Assisting these two bulls is the herd's newest entry, Eileenmere 1257th, a son of Eileenmere 1100th out of Blackcap Tolan 174th. He is owned jointly with Jet Farm at Wayne, Nebraska.

The operation at the Beermann's is a family affair which includes daughters Charla 8, Rita 5 and Myra 3. Altogether some 375 acres are utilized with 200 in pastures and the remainder in corn and forage crops.

Aberdeen-Angus Live Longest

6th ANNUAL
SAN ANTONIO
LIVESTOCK EXPOSITION
and RODEO Feb. 18-27

Total Prizes and Premiums.....$90,000
Livestock and Horse Show
Premiums More Than.....$67,000

Premiums For:
Beef — Dairy Cattle — Goats — Sheep — Hogs — Horses — Rabbits

New Classes For Range Bulls—Pens of 3 and 5

Breeding Cattle Auction Sales for Herefords, Aberdeen-Angus, Polled Herefords, Range Bulls.

Auction Sales for Fat Steers . . . Fat Lambs . . . Fat Barrows.

OPEN AND BOYS' SHOWS

- Fat Steers
- Fat Lambs
- Fat Pigs
- Junior Livestock Show for Dairy Heifers and Rambouillets
- Cutting Horse Contest
- Calf Scramble
- Grass Judging
- Rabbit Show
- Horse Show

Prizes for, Herefords, Polled Herefords, Aberdeen-Angus, Brahmas (ABBA & PAZA) Shorthorns, Santa Gertrudis, Brangus, Milking Shorthorns, Jerseys, Holsteins, Corriedales, Rambouillets, Delaine Merino, Suffolks, Shropshires, Southdowns, Hampshires, Columbias, Angora Goats (type B&C)

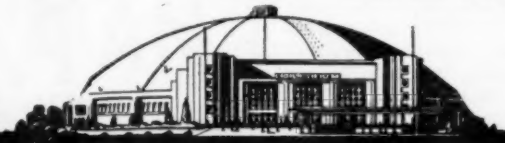

Write FOR PREMIUM LIST: W. L. JONES, SECRETARY-MGR P. O. BOX 1746 • SAN ANTONIO 6, TEXAS

Southwestern Regional Angus Breeders' Association Presents the

Regional Showcase Sale

NOVEMBER 1, 1954

Tulsa State Fairground

5 Bulls
55 Females

Produced by

Angus Valley Farms	Tulsa, Oklahoma
The Annex	Cushing, Oklahoma
Fred McConnell	Tulsa, Oklahoma
C T Ranch	Miami, Oklahoma
Sunbeam Farm	Miami, Oklahoma
B Bar K Farm	Tulsa, Oklahoma
Chester Conrad	Bixby, Oklahoma
Oklahoma A. & M.	Stillwater
Orchard Hill	Enid, Oklahoma
J S Angus Farm	Broken Arrow, Oklahoma
W. B. Hissom	Tulsa, Oklahoma
Twin Lakes	Inola, Oklahoma
Triple E Ranch	Wewoka, Oklahoma
Paramount Valley	El Reno, Oklahoma
Byars Royal Oaks	Tyler, Texas
4 Wynnes Angus Farm	Dallas, Texas
A. C. Mahan Farm	Marianna, Arkansas
University of Arkansas	Fayetteville
Fred Stewart	Magnolia, Arkansas
Marshall Shinn	Farmington, Arkansas
Winsted Stock Farm	Humboldt, Kansas
P & M Angus Farm	Columbus, Kansas
Gillig & Ott	Kiowa, Kansas
Red Oak Farm	Rocky Comfort, Missouri
R. E. Bell	St. Louis, Missouri
George Saunders	McLean, Texas
Paul Martin	Augusta, Kansas
A. J. Gorges	Fall River, Kansas

★ Co-Starring . . .

★ Bulls by such famous sires as Prince Eric of Sunbeam, Black Peer 34th of AV, Prince Envious of Bates, Master Prince of Sunbeam, and others.

★ Females sired by bulls such as Prince 105 of TT, Black Peer 28th of AV, Bandolier of Anoka 34th, Prince Sunbeam 105th . . .

★ Blackcap . . . Zara . . . Gammer

★ Angus Valley Evermere . . . Maid of Bummers

★ Erica . . . Rosemere Pride . . . Blackbird

★ Jilt . . . Elba . . . McHenry Blackcap

★ Queen Mother . . . Pride of Aberdeen

★ Miss Burgess . . . Barbara . . . Witch of Endor

★ Ballindalloch Georgina . . . Chimera . . .

THE SELECTION COMMITTEE likes these cattle; come see if you don't agree.

For Information and Catalogs, Write:
J. W. LAVERY, Drawer 551
Cushing, Oklahoma

Also Attend the "Quality Prince" Sale,
Stillwater, Oklahoma, November 2.

Annual Meeting and Dinner at the Mayo Hotel, Tulsa, Sunday Evening, October 31.

A NAGGING WIFE MAY SAVE YOUR LIFE

IF YOU ARE OVER 45 and your wife keeps insisting that you should have *two* chest x-rays every year... don't blame her. *Thank* her! Semi-annual chest x-rays are the best "insurance" you can have against death from lung cancer.

The cold fact is that lung cancer has increased so alarmingly that today you are six times more likely to develop lung cancer than a man of your age 20 years ago. Our doctors know that their chances of saving your life could be as much as ten times greater if they could only detect lung cancer before it "talks"... before you notice any symptom in yourself. That's why we urge you to make semi-annual chest x-rays a habit—for *life*.

To see our new life-saving film "The Warning Shadow" call the American Cancer Society office nearest you or simply write to "Cancer" in care of your local Post Office.

American Cancer Society

Rally Farms' Silver Anniversary Sale

Millbrook, New York, September 14th

SUMMARY:

41 Lots	**$31,225.00, average**	**$ 761.58**
1 Bull	**400.00, average**	**400.00**
40 Cows	**30,825.00, average**	**770.62**
Top 10 Head	**17,075.00, average**	**1707.50**

Top Bull—Rally Black Prince 19th 1733366, calved January 11, 1953; sire, Ellerslie Prince 25th; dam, Good Hope Barberry 4th; purchased by T. M. Waller, Mt. Risco, New York **400.00**

Top Cow—Elluna M. 1831740, calved October 1, 1953; sire, Eileenmere 1050th; dam, Effie Lady; purchased by Panther Ledge Farm, Allamuchy, New Jersey **3500.00**

SALE REPORT:

(This report includes lots which sold for $300.00 or more.)

COWS:

Rally Blackcap Bessie 7th 1722166, calved 4-3-53; sire, Eileenmere Pridemere T.; H. Grady Gore, Rockville, Maryland 2050.00

Bernamere M. 1799363, calved 6-29-53; sire, Eileenmere 1050th; H. Grady Gore, Rockville, Maryland 1050.00

Rally Georgina 14th, calved 7-10-53; sire, Happy Acres' Prince 3d; Cressfield Farm, Gilbertsville, Pennsylvania 700.00

Rally Eriskay 9th 1733349, calved 5-21-53; sire, Homeplace Eileenmere 305th; Meadow Lane Farm, North Salem, New York 500.00

Maid of Bummers of Rally Farms, calved 5-21-53; sire, Eileenmere 4087th; Thorndale Farm, Millbrook, New York 675.00

Rally Blackcap Bessie 8th 1722202, calved 5-14-53; sire, Rally Black Prince 3d; Ben Tulock Farm, Millbrook, New York 3000.00

Eline of Rally Farms 25th 1733360, calved 6-11-53; sire, Prince Sunbeam 414th; T. M. Waller, Mt. Risco, New York 300.00

Eisa Erica M. 1820824, calved 7-27-53; sire, Elban Bardolier 3d; Panther Ledge Farm, Allamuchy, New Jersey 1200.00

Rally Edella 54th 1722174, calved 3-9-53; sire, Eileenmere Pridemere T.; Firland Farms, Sand Lake, New York 350.00

Ankony Pride 59th, calved 5-18-53; sire, Homeplace Eileenmere 999th 35; Karimar Farm, Hawthorne, Pennsylvania 550.00

Rally Eileen 3d 1733359, calved 5-26-53; sire, Eileenmere Pridemere T.; C. V. Whitney, Lexington, Kentucky 400.00

Blackberry of Marycrest 1774154, calved 6-13-53; sire, Homeplace Eileenmere 210th; Sunblest Farm, Indiana 450.00

Rally Blackbird 14th 1733352, calved 5-8-53; sire, Homeplace Eileenmere 305th; Rufflands Farm, Red Hook, New York 300.00

Rally Blackberry 14th 1722195, calved 5-7-53; sire, Ellerslie Prince 25th; Stoneair Farm, Lewisburg, Pennsylvania 325.00

Rally Queen Mother 20th 1722172, calved 3-31-53; sire, Eileenmere Pridemere T.; Mrs. S. W. Moore, Sharon, Connecticut 300.00

Rally Barbara 38th 1722199, calved 5-17-53; sire, Rally Black Prince 3d; Podunk Hill Farm, Hartford, Connecticut 600.00

Rally Edna 4th 1834035, calved 9-9-53; sire, Rally Black Prince; T. M. Waller, Mt. Risco, New York 300.00

Rally Queen Mother 19th 1722206, calved 3-27-53; sire, Eileenmere 1026th; Watson Homestead Farm, Clyde, New York 325.00

Rally Queen Mother 22d 1834031, calved 9-4-53; sire, Ellerslie Prince 25th; Stoneair Farm, Lewisburg, Pennsylvania 950.00

Rally Erica 42d 1722178, calved 5-3-53; sire, Prince Sunbeam 414th; T. M. Waller, Mt. Risco, New York 300.00

Rally Blackcap 62d 1722200, calved 5-5-53; sire, Rally Black Prince 3d; Podunk Hill Farm, Hartford, Connecticut 325.00

Rally Elba 43d 1834046, calved 6-25-53; sire, Eileenmere Pridemere T.; T. M. Waller, Mt. Risco, New York 300.00

Rally Bernamere 3d 1722208, calved 1-3-53; sire, Rally Eileenman 5th; Thorndale Farm, Millbrook, New York 750.00

Rally Elba 34th 1689001, calved 5-4-52; sire, Eileenmere Pridemere T.; Stillwater Farm, Salisbury, Connecticut 1700.00

Zara of Rally Farms, calved 3-15-53; sire, Eileenmere 4087th; Poplar Lane Farm, LeRoy, New York 900.00

Witch of Rally Farms, calved 4-10-53; sire, Happy Acres' Prince 3d; Triple E Farm, West Acton, Massachusetts 725.00

Jilt M. 1765150, calved 2-1-53; sire, Homeplace Eileenmere 215th; Ben Tullock Farm, Millbrook, New York 1700.00

Eborev A. M. 2d 1724368, calved 3-20-53; sire, Elban Bardolier 3d; H. Grady Gore, Rockville, Maryland 1400.00

Canfield Eborea Elba 1642429, calved 10-13-52; sire, Prince Ess Kay 12th; Stoneair Farm, Lewisburg, Pennsylvania 500.00

Lady Eline of Ferndale 1746403, calved 12-19-52; sire, Homeplace Eileenmere 999th 35; Thorndale Farm, Millbrook, New York 650.00

Rally Barbara 34th 1722187, calved 1-6-53; sire, Ellerslie Prince 25th; Stillwater Farm, Salisbury, Connecticut 600.00

Rally Eriskay 8th 1722169, calved 3-11-53; sire, Eileenmere Pridemere T.; Solvar Farm, Salisbury, Connecticut 400.00

Rally Erica 39th 1722197, calved 1-8-53; sire, Ellerslie Prince 25th; Stoneair Farm, Lewisburg, Pennsylvania 500.00

Rally Erica 41st 1722211, calved 2-27-53; sire, Rally Black Prince 5th; Stoneair Farm, Lewisburg, Pennsylvania 450.00

Rally Enchantress 38th 1722210, calved 1-2-53; sire, Rally Black Prince 5th; Stoneair Farm, Lewisburg, Pennsylvania 325.00

Rally Enchantress 41st 1722209, calved 3-3-53; sire, Rally Eileenman 5th; Solvar Farm, Salisbury, Connecticut 425.00

Rally Enchantress 39th 1722196, calved 1-5-53; sire, Ellerslie Prince 25th; Stoneair Farm, Lewisburg, Pennsylvania 350.00

Rally Blackbird Lady 63d 1685513, calved 9-5-52; sire, Ellerslie Prince 25th; T. M. Waller, Mt. Risco, New York 400.00

Rally Elba 37th 1722177, calved 2-26-53; sire, Prince Sunbeam 414th; T. M. Waller, Mt. Risco, New York 300.00

Parker's Angus Farm Second Production Sale

McComb, Mississippi, Sept. 14th

SUMMARY:

50 Lots	**$14,040.00, average**	**$ 280.00**
9 Bulls	**1,890.00, average**	**210.00**
41 Cows	**12,150.00, average**	**296.34**
Top 10 Head	**5,500.00, average**	**550.00**

Top Bull—Blackcap Eileenmere 2d P. A. F. 1745323, calved March 14, 1953; sire, Cooper's Eileenmere 3d; dam, Blackcap Bertram C.; purchased by H. B. Greene, Canton, Mississippi **440.00**

Top Cow—Blackcap Bessie WH Keillor 2d 1715747, calved April 9, 1953; sire, Prince Peer 5th of Den-Mor; dam, Blackcap Bessie Lady W. S.; purchased by El Rancho Burto, McComb, Mississippi **1400.00**

SALE REPORT:

(This report includes lots which sold for $200.00 or more.)

BULL:

Parker's Envious Eileenmere 2d 1757431,

calved 1-28-53; sire, Anokamere 10th; Slim Crawford, Tylertown, Mississippi..... 210.00

COWS:

Erica Eileen 3d P. A. F. 1745326, calved 1-12-53; sire, Cooper's Eileenmere 3d; W. R. Hammett, Port Gibson, Mississippi..... 260.00

Princess Georgina of P. A. F. 1690070, calved 10-30-52; sire, Parker's Master Prince; El Rancho Burto, McComb, Miss..... 975.00

Zara's Lady of P. A. F. 1769204, calved 6-14-53; sire, Prince Peer 5th of Den-Mor; Marydale Farms, Francisville, Louisiana..... 425.00

Burgess Eileen P. A. F. 1745348, calved 4-9-53; sire, Cooper's Eileenmere 3d; Thad Thomas, McComb, Mississippi..... 250.00

Eulima Lady of P. A. F. 1769195, calved 5-23-53; sire, Parker's Master Prince; J. E. Richardson, Ridgeland, Mississippi..... 200.00

Blackbird Eileen 5th 1745346, calved 1-23-53; sire, Cooper's Eileenmere 3d; W. F. Videlang, Waverly, Mississippi..... 200.00

Barbaramere of P. A. F. 176198, calved 7-3-53; sire, Bandolier 423d of Wilton; J. E. Richardson, Ridgeland, Mississippi..... 225.00

Pride Eileen 3d P. A. F. 1745320, calved 3-8-53; sire, Cooper's Eileenmere 3d; J & M Ranch, Hammond, Louisiana..... 200.00

Juana Eileen P. A. F. 1745322, calved 1-3-53; sire, Cooper's Eileenmere 3d; Double TT, Como, Mississippi..... 245.00

Princess Laura of B. R. 1308823, calved 7-26-50; sire, Holly Prince 100th; El Rancho Burto, McComb, Mississippi..... 400.00

Tolo Eileen P. A. F. 1745347, calved 1-5-53; sire, Cooper's Eileenmere 3d; W. R. Hammett, Port Gibson, Mississippi..... 200.00

Pride Eileen 5th P. A. F. 1745356, calved 3-20-53; sire, Bandolier 423d of Wilton; W. F. Videlang, Waverly, Mississippi..... 200.00

Lady Ida of P. A. F. 1757432, calved 1-16-53; sire, Pardolier 36th; John McCraine, Woodville, Mississippi 260.00

Hartly Edella Eva 1170731, calved 6-25-49; sire, Perfector of Kintyre; V. E. Porter, Newton, Mississippi..... 425.00

Kinochtry Eileen P. A. F. 1745344, calved 1-6-53; sire, Cooper's Eileenmere 3d; Dr. E. A. Russell, McComb, Mississippi..... 205.00

Miss Copeland Eileen PAF 1745319, calved 1-27-53; sire, Cooper's Eileenmere 3d; J & M Ranch, Hammond, Louisiana..... 200.00

Brier Ridge Erica 905251, calved 6-25-45; sire, Epoch Quality K.; M. A. Schwartzlow, Kingsland, Arkansas 390.00

Tiptop Princess 1397859, calved 2-5-51; sire, Holly Prince 100; R. D. Stocksdale, Picayune, Mississippi 325.00

Queen Mother 21st P. A. F., calved 11-16-53; sire, Bandolier 423d of Wilton; Dr. E. A. Russell, McComb, Mississippi..... 220.00

Queen Mother 6th B. R. 1196611, calved 6-28-49; sire, Brier Ridge Blackcap; Schwartzlow, Kingsland, Arkansas..... 340.00

Blackbird Epponia 2d 1569580, calved 6-6-52; sire, Eppymere of Brier Ridge; Thad Thomas, McComb, Mississippi..... 250.00

Princess Queen Mother 6th 1405368, calved 5-21-51; sire, Holly Prince 100th; E. R. Goussett, Natchez, Mississippi..... 260.00

Blackcap Eileenmere of B. R. 1096084, calved 5-28-48; sire, Eppymere of Brier Ridge; B. B. Provine, Greenwood, Miss..... 210.00

Irene 2d of Kintyre 1473011, calved 4-19-51; sire, Kintyre's Masterpiece; Sunnyside Angus Farms, Collins, Mississippi..... 315.00

Erica of D. B. 3d 1181809, calved 3-2-49; sire, Prince 5th of Dalebanks; M. A. Schwartzlow, Kingsland, Arkansas..... 355.00

Princess Queen Mother 10th 1405549, calved 3-2-51; sire, Holly Prince 100th; El Rancho Burto, McComb, Mississippi..... 250.00

Brier Ridge Queen Mother 6th 1096083, calved 5-25-48; sire, A Bar A Duke 13th; Sunnyside Angus Farm, Collins, Mississippi 205.00

Brier Ridge Kosey 2d 907631, calved 4-14-46; sire, Epoch Quality K.; El Rancho Burto, McComb, Mississippi..... 230.00

ABERDEEN ANGUS NECKWEAR

Distinctive gifting gesture for gentlemen of taste . . . these Gene Denton exclusives of pure silk French Twill mark you as a person of rare discrimination.

top: **Blue Chip Champion:** The magnificent head of a million dollar Black Angus sire with white halter on smoke grey, bronze brown or ruby red.

near right: **Angus in the Pine:** All black Angus on pompeian red, with white and blue — aubusson brown with white and gold — suede grey with white and gold — light blue with red and white.

far right: **Star Success:** Angus head, cattle and stars — in same subtle color combinations as "Angus in the Pine".

7.50

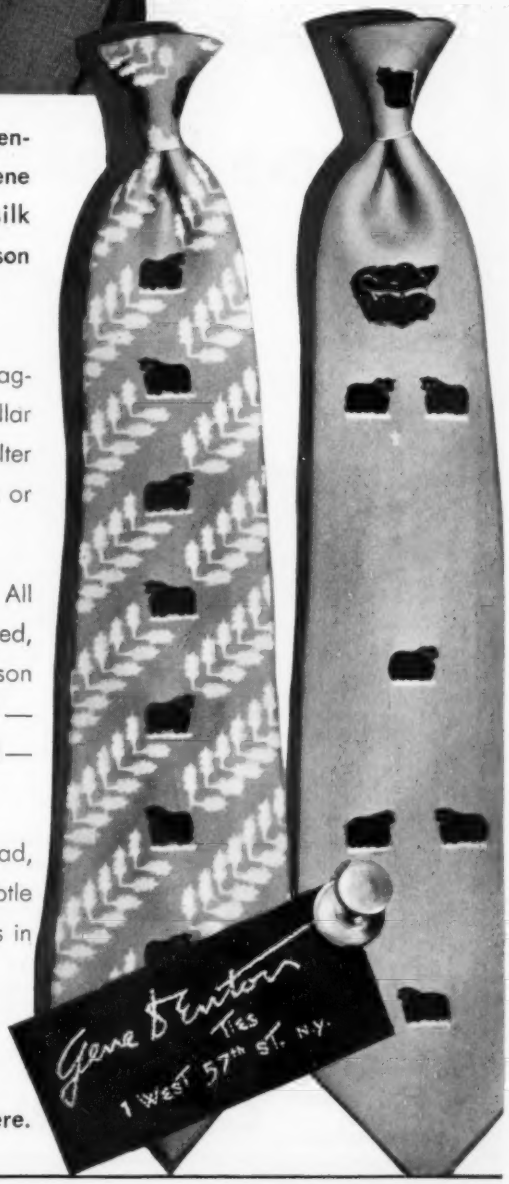

Gift wrapped and sent anywhere.

Prince Sunbeam 618th

SENIOR HERD SIRE

Proven in Every Respect

★ ★ ★ ★ ★ ★

Our foundation females are from Blackcap Bessie, Jilt, Georgina, Blueblood Lady, Queen Mother, McHenry Barbara, Portlethen Lucy and many other prominent families. We feel that we have taken the "Question Mark" out of our future calf crop with the purchase of Prince Sunbeam 618th.

Luther W. Wade Angus Farms

JOHN STANDIFER
Manager

Greenwood, Mississippi

E. L. JAUDON
Herdsman

Shamrock Angus Ranch

Prince Sunbeam 806th

A Great Individual

A Proven Sire

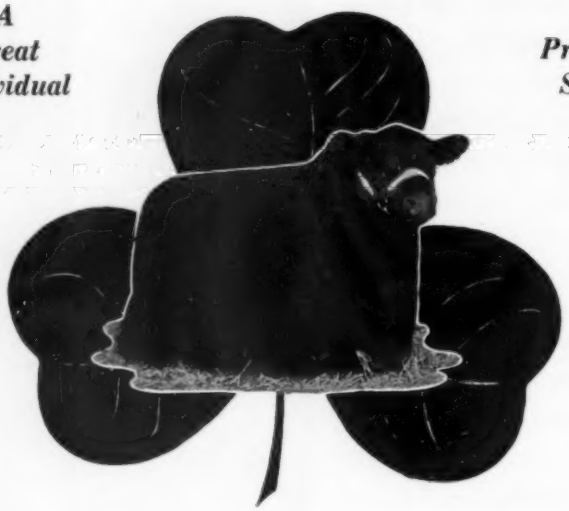

Prince Sunbeam 806th is being mated to a selected cow herd founded on individuality and breeding from the popular and proven families. His calves look great and we invite you to visit Shamrock to inspect them, our brood herd and facilities.

Visitors Always Welcome

Ranch located 10 Miles Southwest of

HOLLIS CROSBY
Owner
CROSBY, MISSISSIPPI

Centreville, Mississippi

JERRY MORROW
Manager

Kinochtry Ellen of B. R. 1020350, calved 3-7-47; sire, Brier Ridge Barca; El Rancho Burto, McComb, Mississippi 200.00

Miss Perfection 6th of Kintyre 1648741, calved 4-14-52; sire, Pardolier 36th; Joe Lyon, Olive Branch, Mississippi 285.00

Brier Ridge Miss Copeland 1020351, calved 6-6-47; sire, Brier Ridge Grenadier; Charles Klassen, Collins, Mississippi 250.00

Brier Ridge Empress 907633, calved 4-21-46; sire, Brier Ridge Barca; Thad Thomas, McComb, Mississippi 350.00

Princess Queen Mother 1397871, calved 5-2-51; sire, Holly Prince 100th; Sunnyside Angus Farm, Collins, Mississippi 250.00

—o—

COL. WENTWORTH RETIRES FROM ARMOUR & COMPANY

Consummating 35 years of service, Colonel Edward N. Wentworth, 67, retired on August 28 as director of Armour's Livestock Bureau. He joined Armour and Company in 1919 and became head of the Bureau in 1923.

Colonel Wentworth has built up a wide acquaintance throughout the United States and Canada, and has been a familiar figure at the International Livestock Exposition, where he presided as superintendent of the arena for years. He judged at livestock shows and fairs throughout the country, made talks in practically every state of the Union, and participated actively in numerous agricultural, civic, patriotic, and military organizations.

Colonel Wentworth is author of "America's Sheep Trails" (1948). He co-authored in writing "Shepherd's Empire" (1945), "Pigs: From Cave to Cornbelt" (1950). He has written articles for agricultural and historical journals.

After graduation from Iowa State College in 1907, Colonel Wentworth took graduate work, served as professor of animal husbandry at Iowa State College and Kansas State College, and worked as Associate Editor of "Breeder's Gazette." From 1917 to 1919 he served in the U. S. Army Field Artillery, and continued active in the Reserve until 1950 when he was retired to the Honorary Reserve.

Colonel Wentworth plans to reside at his home near Chesterton, Indiana. He has not been active for several months due to ill health, but he is recovering.

PRINCE E. & B. 250th

takes his place as able assistant to the

BLACK CONQUESTOR

Supreme Champion at the 1951 All-American Angus Futurity.

PRINCE E. & B. 252d

First place Junior Yearling Bull at National Angus Show. Full brother to Queen Marie 22d, undefeated summer yearling 1952. This bull is destined to be a great bull.

CONGRATULATIONS:

HENRY GARDINER, Ashland, Kansas

His cow, Queen of Ida 25th, was first prize Junior Yearling cow at 1954 All-American Angus Futurity. Henry's cow is a full sister to Prince E&B 25th, 1954 Grand Champion Bull at Denver. The Gardiners have purchased many of our top cattle in the last three years. We might add that they have purchased nothing but our extreme best.

D. C. WILLIAMS & SONS, Jefferson, Iowa

On Blackbird Progress W., first place Junior Yearling cow at the 1954 National Angus show, and also 4-H Grand Champion heifer at the Iowa State Fair. The Williams purchased the dam of Blackbird Progress W. from us bred to Georgic of Galva.

BENNETT MUGGE, Spencer, Iowa

On his 4-H Grand Champion Steer at the Iowa State Fair. The Mugges purchased the sire of their steer Queen's Lad 100th from us. Queen's Lad 100th is also the sire of Black Conquestor.

The cattle we have sold are having a great year. We sell cattle to some of the best cattlemen in the business.

ENOCH **JOHNSON** BOB

ARTHUR, IOWA

Hoppler Bros.

22 Miles N. Springfield on St. Rt. 29
GREENVIEW, ILLINOIS

Senior Herd Sire:
EILEENMERE 925th
A Top Son of Eileenmere 500th and a "32d" dam.
EILEENMERE 1123d
Bred similarly to Eileenmere 1064th
EILEENMERE 1180th
By Eileenmere 1050th and a full brother to Eileenmere 1291st
Visit us and inspect the many good prospects coming on.

B. BAR D. FARM

Herd Sires:

EILEENMERE 33d B. D.
By Eileenmere 922d

ANKONIAN 3519th
By Homeplace Eileenmere 999th 35

VISITORS ALWAYS WELCOME

4 miles north of
Piper City on Route 115

R. W. Chambers & Son, Piper City, Ill.

Plain View Farm

Herd Sires:

BARDOLIER PRINCE M. K. 2d
By Barcap of Wildwood out of a double granddaugher of Prince Sunbeam 19th.

PRINCE SUNBEAM 691st
By Prince Sunbeam 217th and out of a Black Prince of Sunbeam daughter.

BANDOLIER M. K. 3d
By Bardolier Prince M. K. 2d out of a double granddaughter of Bandolier of Anoka 3d.

We have good bred or open heifers for sale.
Carload or individual lots.

MATHIAS KASSNEL
ELKHORN, WISCONSIN

DUNRAVEN
ANGUS RANCH

We have prepared a Brochure reflecting full information about our herd, our herd bulls, families represented and available cattle. We will gladly send a copy upon request.

Visitors Welcome At All Times

James C. Tucker & Son
BUDA, TEXAS

Aberdeen-Angus Bulletin

(Continued from page 65)

selected a Haystack Angus Ranch entry for his senior and grand champion bull, and an Antelope Springs Ranch entry as senior and grand champion female.

Shadow Isle Prince 31st was the Haystack bull which took the purple ribbon, while Haystack also won honors for showing the reserve junior champion bull, Shadow Isle Prince Eric 129th. This ranch, owned by Lloyd K. Rudd, is at Longmont, Colorado.

Junior and reserve grand champion bull, Mecom Prince Supreme, was exhibited by Mecom Angus Ranch, Weston, Colorado, while the reserve senior champion, Model Endeavor A. S. R., came from M. H. Harden's Antelope Springs Ranch at Nunn.

Running a close second to Harden's champion, Janette Model 52d, was Mecom Juanerica 1st, junior and reserve grand champion female. Mecom Ranch also had the reserve senior and reserve junior champion females, Miss Burgess M. P. of SAR, and Mecom Erica 5th, respectively.—E. N. M.

■

SHADY LANE ANGUS BULL AGAIN CHAMPION AT SOUTH DAKOTA STATE FAIR

In what was agreed to be the largest showing of Aberdeen-Angus ever seen at the South Dakota State Fair, as well as the highest quality, Shady Lane Farms, Clear Lake, exhibited its show-ring veteran, Prince J of SL, to senior and grand champion, September 7 at the Fairgrounds in Huron. This bull had previously taken the purple ribbon at Sioux Falls and the Minnesota State Fair.

Giving the Gauger Brothers a close run for their money were Nick Fox and Sons, Watertown, who showed Fox's Elbar 204th, second in class to the champion, to the reserve spot.

An impressive display of champions was shown by Goldberg Stock Farm, Moorhead, Minnesota, which topped the female competition and won the junior bull honors. Eline of Moorhead 2d, a senior heifer calf, was given the junior champion ribbon and went on to be named grand champion. Right behind her was Blackcap Bessie of Moorhead 18th, reserve junior and reserve grand champion. The Goldberg entry, Grenadier of Moorhead 6th, was named junior champion bull, and Bandolier of Moorhead 22d, reserve junior champion.

Senior champion female, Princess Erica 30th, was shown by James Bush, Briton, while reserve senior champion was a Shady Lane exhibit, Elgaline 540th.

In interbreed steer competition, Hyland Lad, an Angus senior calf from Jennings Brothers' Hyland Angus Ranch at Highmore, came on from his win at the Fargo Fair to repeat as grand champion. The reserve grand champion, also an Angus, was bred and shown by Eikmeier Brothers, Pipestone, Minnesota.

There were 75 steers in open competition, and 112 registered Angus competed in the purebred show. P. K. Pratt of Walnut, Iowa, was the judge.—E. N. M.

SEVEN TIMES STEER CHAMPION—Eugene Fassett of Alexis, Illinois, is shown with his Aberdeen-Angus steer which was named grand champion at seven open class fat steer shows this season. The Illinois shows were Stronghurst, Aledo, Oneida, and Cambridge, and the Iowa shows were Burlington, Dixon, and Monticello.

NEW MONTANA ANGUS GROUP NAMES VOLBORG MAN PRESIDENT

L. J. Green of Volborg, Montana, was elected president of the Eastern Montana Aberdeen-Angus Breeders' Association at an initial meeting held at Miles City, September 13, for the purpose of organizing area breeders into a group to promote the breed.

In addition to naming a vice-president (Paul Young of Rosebud) and a secretary-treasurer (John O. Harstad of Forsyth) a board of directors was appointed consisting of one member from each of 12 counties. They are:

Rosebud County—Stanley Edgell, Forsyth; McCone—Freddy Massar, Circle; Garfield—

G'TOWN ANGUS FARMS
BLACKCAP ELBAN 11th

First Prize Junior Bull Calf
1935 International

CLYDE L. PATTON, Owner

Henry S. Zimmerman, Herd Manager
8535 Winchester Pike, Germantown, Tennessee

SELLING IN THE "SHOW WINDOW" SALE

WITCH of ENDOR 10th

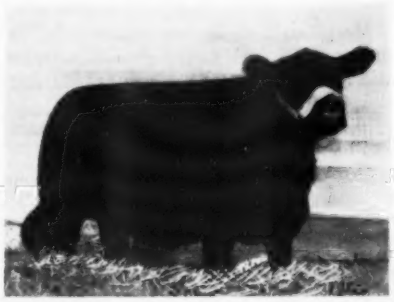

Sire: Black Knight 75th of A. V. 1409111	Black Peer 28th of A. V. 1000530	Prince Sun. 105th; Escora Eston 595883
	Blackbird Quality of Lonjac 531858	General 6th of Page; Blkbd Quality E. P.
Dam: Wimple of Advie 1550675	Ersket of Harviestoun 922992	Jasto Eric 922991; Erska of Harviestoun
	Wimple of Claggersnich (142646)	Juan Eriker of D.; Wendy of Westerton

ERICA MARIE of WESLEY 3d

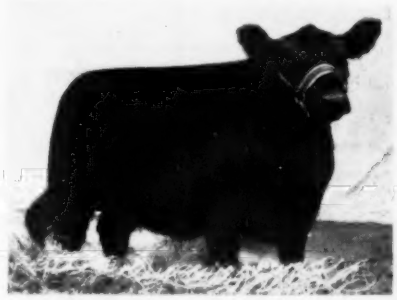

Sire: Edgar of Newhouse 1297428	Emperor of Derculich 1297427	Prince Pridemar of G.; Eyra of Derculich
	Edwina Elma 1297426	Embask of Derculich; Edwina Erica
Dam: Erica Marie Strathmore 4th 753272	Juan Strathmore 635643	The Earl of Strath.; Juanerra 2d of Str.
	Erica Marie Strathmore 2d 536109	Revolution 81st; Erica Marie 9th

BLACK JESTRESS of WESLEY

Sire: Black Knight 75th of A. V. 1409111	Black Peer 28th of A. V. 1000530	Prince Sun. 105th; Escora Eston 595883
	Blackbird Quality of Lonjac 531858	General 6th of Page; Blkbd Quality E. P.
Dam: Black Jestress 36 of Ada 1612121	Prince Sunbeam 212th 932057	Prince Sunbeam 29th; Barbara Strath. 3d
	Black Jestress 27th of Ada 942417	General of Ada; Blk Jestress 3d of A.

MISS GAMMER 2d of WESLEY

Sire: Black Knight 75th of A. V. 1409111	Black Peer 28th of A. V. 1000530	Prince Sun. 105th; Escora Eston 595883
	Blackbird Quality of Lonjac 531858	General 6th of Page; Blkbd Quality E. P.
Dam: Gammer Everend 1416693	Koron of Banks 1248840	Jura Eric 734226; Kirtle of Banks
	Gammer Everet (139993)	Jura Eric (110726); Gammer Eveltine

BEN G. STUDER • WESLEY, IOWA

McCARTT FARMS
Breeders of High Quality
ABERDEEN-ANGUS CATTLE
Bandolier - Eileenmere - Sunbeam
HERD BULLS:
Master Prince 100th of McCartt 1577336
Ankonianmere 1032d of McCartt 1682792
Families: Gammer, Blackcap Bessie, Blackcap Empress, Judy Blackcap, Erianna, Maid of Bummers Miss Burgess, Ballindalloch Georgina, Ballindalloch Blackbird, Lady Ida, Ballindalloch Jilt, Queen Mother, Blackberry, Pridemere T. and many others.
We invite you to see our cattle at the farm and on the show circuit.
Telephones: Office 2441 Residence 2451
WARTBURG, TENNESSEE

BAR-W *Farms*
A Small Herd . . .
Short in Numbers . .
Long in Quality!
We are consigning a Georgina heifer to the QUALITY PRINCE Sale. She should make many friends.
A. M. WILKINS
HENDERSON, TEXAS

Harry Ross, Jordan; Dawson—John Lewis, Lindsay; Treasure—Dan Romine, Hysham; Richland—Bud Starr, Fairview; Carter—Ernest Vaughn, Capitol; Powder River—Aloy Fortner, Biddle; Custer—Harvey Carter, Powderville; Fallon—Murray Melcher, Carlyle; Wibaux—Joe Peplinsk, Wibaux; and Prairie—Charles McLean, Terry.

Plans were made to sponsor an Angus commercial sale November 6 at the Miles City Auction Company, followed by an association dinner at which time the executive group will present the constitution to the organization for ratification.—E. N. M.

■

HACIENDA, EMERALD ACRES ANGUS IN THE SPOTLIGHT AT CALIFORNIA

Duncraggan Prince Erica 5902d, the grand champion bull of the Western Aberdeen-Angus Futurity, triumphed again at the California State Fair in Sacramento, September 2 to 12, when he was named senior and grand champion of the Angus purebred show by Judge Dale Carruthers. The bull is jointly owned by Hacienda de Los Reyes, Selma, and Tews Angus Farm, Filer, Idaho.

Hacienda, owned by Mr. and Mrs. William G. Volkmann, Jr., also showed the reserve senior and reserve grand champion bull, George of Hacienda 2d. Junior champion, exhibited by John and Jane Wheeler, Courtland, was War Pride Harmon, which stood first in the junior bull calf class.

An impressive female showing was made by Emerald Acres, Elk Grove, whose summer yearling heifer, Marycrest Erica 7th, topped her class and went on to become junior champion and grand champion. The Emerald Acres entry, El Tae Quality Barbara 4th, also a summer yearling, was reserve junior and reserve grand champion. This ranch also took honors for the reserve senior champion female, El Tae Miss Burgess 4th, and the reserve junior champion bull, Emerald Eileenmere.

Otto Battles' Rosemere Farms at Los Olivos showed the senior champion female, Queen of Rosemere.

Nine Angus exhibitors competed in the show.—Walter H. Smith.

■

HAWTHORN FARMS, DALE WEST TOP ANGUS EXHIBITORS AT OREGON

Dr. M. E. Ensminger of Washington State College, judge of the Angus purebred classes, selected entries of Hawthorn Farms, Hillsboro, Oregon, and Dale West, Merrill, Oregon, to receive the purple ribbons at the Oregon State Fair, Salem, September 4 through 11.

Mr. West's senior yearling heifer, Erica Erlata D. W., was named grand champion in the female judging, while Blackcap Bardolier 442d, shown by Art Hamilton, Chehalis, Washington, was named junior and reserve grand champion.

The Hawthorn Farms entry, Eileenmere of H. R., was senior and grand champion in

BLACKMERE of RED TOP 21st

In this great young bull, a worthy son of the popular Eileenmere 999th 35, Red Top has added more bull power to an already strong herd bull battery. He is being given every opportunity to prove himself in one of the select cow herds of the country.

IRVING S. FLORSHEIM
Owner

RED TOP FARM

KESTER R. GILLIS
Manager

Libertyville Telephone 2-1111 Illinois

the bull judging, while junior champion was another West entry, Bardolier DW 2401st, which was named reserve grand champion.

Fifty-five head of purebred Angus from seven Pacific Coast Angus ranches competed in the show.—Walter H. Smith.

■

12-YEAR-OLD SHOWS STEER CHAMPION AT INDIANA STATE FAIR

Ralph Gochenour, 12-year-old junior cattleman of Lafayette, Indiana, showed his Aberdeen-Angus steer to grand champion over all breeds at the Indiana State Fair in Indianapolis, September 2 to 10. The steer was produced in the Gochenour farm herd and was sired by a son of Prince Lakewood 36th, bought by Ralph's father from the Rice Brothers of Lafayette.

The reserve grand champion steer of the show, also an Angus, was exhibited by Max Woebbeking, Woodburn, Indiana. He was calved in the Woebbeking herd and sired by a son of Barbara's Bandolier 4th, purchased from Leslie Hamilton.

Both champions came from the medium weight class in which 46 steers competed.—Robert E. Duprey.

■

GREAT OAKS WINS STEER, PUREBRED SHOWS AT MICHIGAN FAIR

Aberdeen-Angus displayed by Great Oaks Stock Farm, Rochester, Michigan, made an

Featuring

BARDOLIER 50th of WILTON

Top selling son of Black Bardolier of White Gates 3d

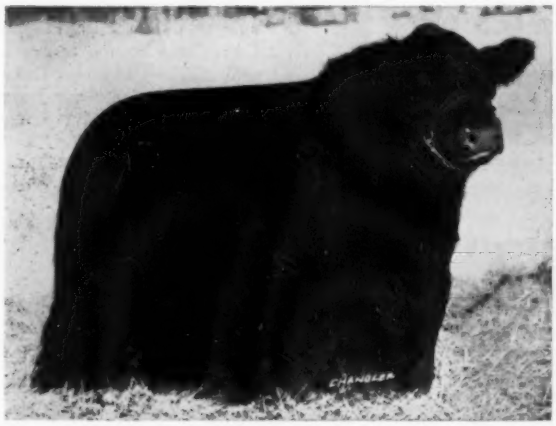

DILENBECK FARMS

VISITORS ALWAYS WELCOME

GENESEO, ILLINOIS

"922d" EILEENMERE 922d

THE DOUBLE 'E' SIRES

"1032d" EE EILEENMERE 1032d

THEIR SERVICE AND GET WILL BE FEATURED IN OUR SECOND ANNUAL "BLACK MAGIC" PRODUCTION SALE.

FEBRUARY 10th, 1955

Start checking your herd now for additions and replacements from this offering.

WE WILL BE LOOKING FOR YOU!!!

DOUBLE "E" ANGUS FARM

E. E. MARLIN & SONS
OWNERS

E. E. FITE, Herd Manager
L. C. HARRISON, Ass't Herdsman

O. L. GRISHAM, Manager of Pastures

MADISON NEELY'S BEND ROAD **TENNESSEE**

PERRY PHILIPS FARM

3½ Miles South on U.S. 63 Columbia, Mo.

impressive exhibit at the Michigan State Fair in Detroit, September 3 to 10, winning the top honors not only in the purebred show but in the interbreed steer competition as well.

The Great Oaks entry which was named grand champion steer of the 1954 Fair was a lightweight senior calf sired by Prince Quality MB and out of Cesor's Mercury Lucy.

In the breed show, Bardoliermere G. 35th, entered by both Great Oaks and Newtondale Farm, was named senior and grand champion bull, while Great Oaks Black Bardolier 4th won the junior championship, and Great Oaks Prince Black 8th was named reserve junior champion.

The junior champion female went on to win grand champion honors. She was Pauline Grenade Great Oaks. Reserve junior and reserve grand champion was Blackbird 3d of Great Oaks, and reserve senior champion, Blackcap 42d of Great Oaks.

College Bardolier, a Michigan State College bull, was named reserve senior and reserve grand champion over the bull classes, and Grand River Stock Farm, Webberville, Michigan, took senior champion female honors with Parana G. R.

The purebred show which took place September 7 was judged by Lee Leachman, Rhinebeck, N. Y.—R. E. D.

■

RECENT ILLINOIS SALES

Reported by Robert E. Duprey

Macon-DeWitt County Association Sale, Clinton, August 30

A total of $11,825 was realized on the 50 animals, with an average of $236.50. Two bulls brought $750, to average $375, while 48 females totaled $11,075, and averaged $231.

Top of the sale was reached on Blackbirds Lady M. which went for $560 to E. H. Moody, Dalton City, Illinois. She was consigned by C. S. and Merle Miller, Clinton.

Top selling bull was a consignment of Ralph Logan, Arcola, Illinois. He was Revolution of Edgewood, and sold for $500 to John T. Schmidt, Elmwood.

V. C. Swigart Production Sale, Clinton, September 1

The 53 females totaled $12,745 for an average of $240.

Top selling animal was Blackcap Bess of Greenmere 2d, which brought $1,000 from E. J. Duprey & Sons, Marion, Ohio.

■

FOUR WYNNES ANGUS MAKES GOOD SHOWING AT MIDLOTHIAN AND MARSHALL, TEXAS FAIRS

Judge Bill Warren of Texas A. & M. College selected an entry owned by Four Wynnes Angus Farm, Kaufman, and James C. Tucker, Dunraven Ranch, Buda, as grand champion Aberdeen-Angus bull at the Midlothian Fair and Livestock Exposition, held at Midlothian, Texas, September 2. Four Wynnes is also joint owner with Byars Royal Oaks, Tyler, of the senior and grand champion female of the show.

Shadow Isle Prince Eric 69th was the senior yearling bull picked to head the Angus showing, while Elaine 4th of Shadow Isle, took the female honors.

Reserve senior and reserve grand champion bull, Envious 49th of Bates, was an entry of Sondra-Lin Farm, Fort Worth, while junior champion was shown by 77 Ranch, Wichita Falls. He was Black Knight of 77. Four Wynnes took honors for reserve junior champion, Prince 63d of Essar.

Miss Burgess 2d of 77 was junior champion female, entered by 77 Ranch, nosing out Peers Eva of FB, another Four Wynnes exhibit, named reserve junior champion. Re-

MB ANGUS

Offering

Sons and daughters of Prince Quality of Sunbeam and females bred to our Junior Herd Sire.

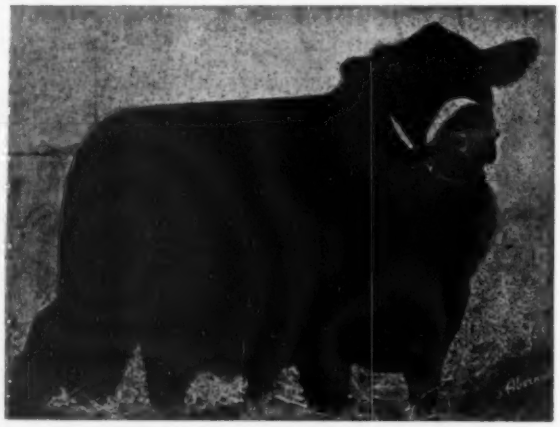

RAONA'S PRINCE ERIC 21st

Phone Sharon Center 2 on 35 — 12 Miles Southwest of Iowa City, Iowa

MEREDITH, MEREDITH, Jr. and DONALD MAAS

Maas Bros., Riverside, Iowa

serve senior and reserve grand champion, Blackcap Empress 2d of Alford, is jointly owned by Four Wynnes and Byars.

Crowds attending the East Texas Livestock Show and Exposition at Marshall, September 8, saw another impressive display of Aberdeen-Angus purebreds also led by 4-Wynnes Angus Farm, Kaufman.

Shadow Isle Prince Eric 69th was again named senior and grand champion bull and the same female was shown to the top place.

Junior and reserve grand champion bull was Black Knight of 77, and 77 Ranch also exhibited the junior champion female, Miss Juana of 77. Runner up to the grand champion female was Blackcap Empress 2d of Alford in the reserve senior and reserve grand champion position.

Both reserve junior champion bull and female were 4-Wynnes entries. They were Prince 63d of Essar and Peers Eva of French Broad, respectively.

Reserve senior champion bull was Blackbird Bardolier of SL, an entry of Sondra-Lin Farm.

Judge was Jack Smith of Anderson-Tully Co., Yokena, Mississippi.—Milton E. Miller.

■

NORTHEAST TEXAS ANGUS BREEDERS NAME J. L. MYRICK PRESIDENT

The manager of Byars Royal Oaks Angus Farms was named president of the Northeast Texas Aberdeen-Angus Association at an annual meeting held September 14 at the farms which are near Tyler. He is J. L. Myrick, and succeeds Arnold Wilkins of Henderson.

Other officers elected at the meeting which was attended by 150 members and guests are Jack S. Mann, Manwood Angus Farm, Marshall, vice-president; and Dr. W. M. Bailey, Lakeside Farms, Tyler, secretary-treasurer.

A Board of Directors was also named, consisting of: L. R. Ward, Dallas; Charles Rheudasil, Paris; Jack Tindel, Athens; J. H. Vickery, Gladwater; C. F. Toon, Cooper; and A. C. "Buck" Hughes, Commerce.

The meeting followed purebred Angus judging at the East Texas Fair, Tyler, September 13, at which a bull owned by James E. Kemp of Dallas and Simon Angus Farm, Madison, Kansas, was named grand champion. The bull, first named senior champion, was Prince 105th HR.

Reserve senior and reserve grand champion, Prince 150th of SAF, was also an entry of the Kansas exhibitor, while 77 Ranch, Wichita Falls, took the junior champion award on Black Knight of 77. Reserve junior champion was Prince T. 243d of Simon Angus Farm.

In the female judging, Byars Royal Oaks and 4-Wynnes Angus Farm at Kaufman showed the senior and grand champion, Elaine 4th of Shadow Isle. The junior champion heifer was named reserve grand champion—Elba 402d of SAF, jointly owned by Simon Brothers and 4-Wynnes. Reserve sen

LYON ANGUS FARM

Our Herd Sires

PRINCE ENVOY of SUNBEAM

PRINCE SUNBEAM 322d

Watch the next issue for details of our annual "Horn of Plenty" Sale.

Olive Branch — JOE E. LYON, Owner

Mississippi — C. B. ANDERSON, Manager

Ess Kay Farm

THANKS AND BEST WISHES

to the **Successful purchasers** and **contending bidders** on our consignment to the 1954 Niagara Frontier Sale.

Purchasers:

Heckmeres Highlands	Valencia, Pennsylvania
Poplar Lane Farm	LeRoy, New York
Longleaf Plantation	Aiken, South Carolina
Bippert Farms	Lancaster, New York
B. T. Griffith	Langford Station, Ontario, Canada
Gibbet Hill Farm	Groton, Massachusetts
Richard Kemp	Dansville, New York
Devon Hurst Farm	Gordonsville, Virginia
E. L. Stoddard	Rochester, New York
Mole's Hill Farm	Sharon, Connecticut
Runacres Farm	Madison, Connecticut
Niagara Farms	Grand Island, New York
Wendland Farms	Alden, New York
Gordon Berry	Langford Station, Ontario, Canada

Ess Kay Farm - East Aurora, New York

S. H. KNOX, Owner

MIKE PANGBURN, Manager — LUTHER LAWTON, Herdsman

FREE!

1955 Livestock and Crop Forecast

Are you interested in

- Cattle
- Sheep
- Wheat
- Barley
- Cotton
- Hogs
- Eggs
- Corn
- Oats
- Feed
- Dairying
- Soybeans
- Broilers
- Potatoes
- Tobacco

If you want the profit outlook for livestock and crops.

WRITE FOR YOUR FREE COPY TODAY!

We'll send you a copy—with no obligation—as soon as it's printed. (Publication date, Nov. 15.) But write **today**, as the supply will be limited.

DOANE

Agricultural Service, Inc.

Dept. 1062. 306 Plymouth Bldg.

Des Moines 9, Iowa

ior champion was a Simon Angus entry—Maid of Bummers 363d—and reserve junior champion was Blackcap Effie of 77.—M.E.M.

■

COLORADO BREEDER SHOWS CHAMPION ANGUS AT TRI-STATE TEXAS SHOW

A two-year-old Aberdeen-Angus bull which was named grand champion at the Colorado State Fair in August, won the senior and grand championships at the Tri-State Fair in Amarillo, Texas, September 22. The entry was Model Endeavor of Antelope Springs, shown by M. H. Harden, Nunn, Colorado.

First in the senior yearling class, and reserve senior and reserve grand champion was Shadow Isle Prince Eric 69th, an entry of 4-Wynnes Angus Farm, Kaufman, and James C. Tucker, Dunraven Ranch, Buda.

The grand champion female which topped her two-year-old class was Blackcap Empress 2d of Alford, also shown by 4-Wynnes and jointly owned by Byars Royal Oaks Farms, Tyler, Runner-up in the female divisions and entered by the same owners was Elaine 4th of Shadow Isle, which topped the senior yearling heifer class. These breeders also took honors for the junior champion female, Peers Eva of F. B.

Other award winners were 77 Ranch, Wichita Falls. for the reserve junior champion bull, Black Knight of 77, and the reserve junior champion female, Blackcap Effie of 77, and the Tommy Brook Ranch, Camp San Saba, for the junior champion bull, Brook Knight 2d.

The show was judged by Glenn Bratcher of Oklahoma A. & M. College.—M. E. M.

■

RECENT SALES IN THE SOUTH

Reported by Milton E. Miller

Gold Point Dispersion Sale, Shreveport, Louisiana, September 13

A total of $30,960 was realized on the 135 lots, for an average of $229. Three bulls brought $905, to average $302, while 132 females made $30,055, and averaged $228.

Two females were the high selling animals, both bringing $750. Blackcap of Gold Point 83d was bought by Fitzsimmons Land and Cattle Company, San Antonio, and Erica of Gold Point 90th went to Millikin Plantation, Lake Providence.

Millikin also bought the high-selling bull, Prince Windsor 3d, for $430.

Ray Sims cried the sale.

Valleymere Farms First Annual Sale, Wichita Falls, Texas, August 26

Five bulls brought $1,545 and made an average of $309, while 82 females totaled $22,150 and averaged $270. The over-all-average on the 87 lots was $272, and the total was $23,695.

Top of the sale was reached on two cows, Jilt of Valleymere and Blackcap Bessie Sloan 28th, each going for $1,200. The former was purchased by Byars Royal Oaks, Tyler, while the latter, consigned by 77 Ranch, Wichita Falls, went to Jean Neustadt, Ardmore, Oklahoma.

Top selling bull was Eileenmere S. 12th,

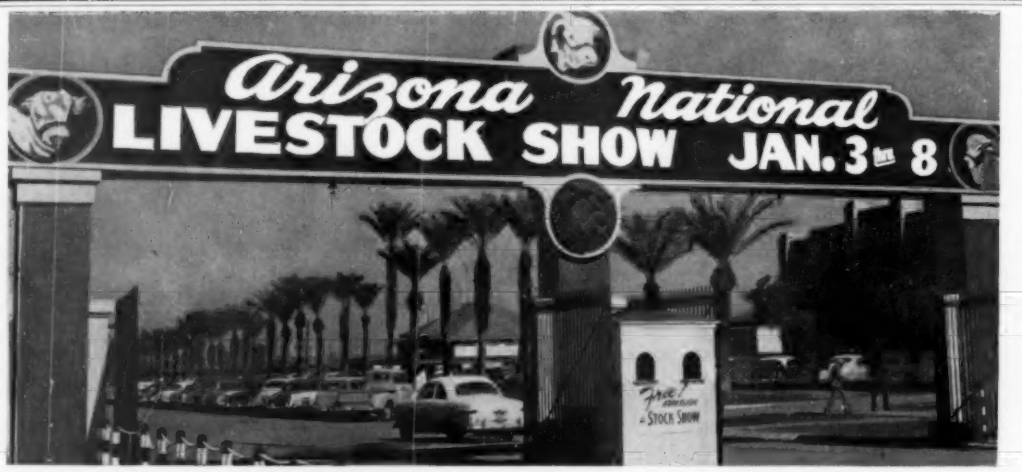

First in '55 **JANUARY 3-4-5-6-7-8** *Phoenix, Arizona*

HEREFORDS ★ SHORTHORNS ★ ANGUS ★ BRAHMANS

HALTER CLASSES • OPEN FAT STEER CLASSES

HALTER PEN CLASSES • FEEDER STEER CLASSES

(Group of Three) (Group of Five)

JUNIOR PUREBRED HEIFERS and FAT STEERS

Hereford Show: Jan. 3-8
Hereford Sale: Jan. 7

★

Arizona State Fair Co-operates by Contributing Its Competitive Beef-Cattle Division

Frank Snell — President • Frank Armer — Sec.-Treas.

For Information Write LEE E. TePOEL, Supt., P. O. Box 2528, Phoenix, Arizona

consigned by Flynn W. Stewart, Wichita Falls, and bought by Johnny Angove, Bowie, Texas, for $365.

Ray Sims was the auctioneer.

■

HOCKHOCKSON ANGUS MAKE STRONG SHOWING AT NEW JERSEY ONE-DAY BREED SHOW

Eight New Jersey Aberdeen-Angus breeding farms competed at the second annual One-Day Angus Show held in connection with the North Jersey Agricultural and Industrial Exposition, Saturday, August 21, at Troy Hills.

Judge Dale Fletcher of Pine Plains, New York, selected an entry of Hockhockson Farm, Eatontown, as senior and grand champion bull. He was Prince of Hockhockson, first in the two-year-old class, and previously named champion of the 1952 and 1953 New Jersey State Fair. Another Hockhockson entry was junior and reserve grand champion—Prince of Hockhockson 5th, and like the grand champion, a son of Prince Sunbeam 453d. This same farm also took honors with Gallaghers Maid of Bummers, a daughter of Prince Eric of Sunbeam, named senior champion female.

Grand champion female was selected from the summer yearling heifer class, and was first named junior champion. She was Waltz Erica, an entry of Big Brook Farm, Freehold. Other female winners were Queen Mother S. N. F., shown by Seek-No-Further

Rice Springs Farms
Rome, Georgia

BLACK KNIGHT 27th of ANGUS VALLEY

We invite you to see

YOUNG BULLS BY TOP SIRES

BLACK KNIGHT 27th of ANGUS VALLEY, our senior sire, won his class as a Senior Yearling at the 1952 All American Futurity; he was also first and Grand Champion at Amarillo, first at the National in Tulsa, and second at Fort Worth, Houston, San Antonio and Lincoln. That is **fast** company. This great son of BLACK PEER 28th, winner of get of sire at the 1953 International, is really quite a bull. His **first daughter** topped the 1954 Angus Valley sale at $13,100 and his **first son** in the Angus Valley show string placed fifth at the recent All American Futurity. Young sons of the "27th", and also of our own great producing son of the "29th", look good to us and are for sale AT REASONABLE PRICES. This could be the place to buy a PREPOTENTLY BRED young bull and grow him out for your top sire. We will be happy to have you visit us.

"Angus Breeding At It's Best"

Mr. & Mrs. Thornton E. Stokes

To all who attended our First Annual Sale, to those who bid and to the following who purchased our cattle, we wish to extend our sincere thanks along with an invitation to come back anytime!

We look forward with pleasure to our 1955 Second Annual Sale.

E. H. Hoover, Jr.
Mr. and Mrs. Ridley Derryberry
Mr. and Mrs. Bush Cole
Mr. and Mrs. Moore Milam
William R. Freeze

Circle R. E. Farm	Murray, Kentucky
Hartsaw Cove Farm	Livingston, Tenn.
P. D. Houston	Nashville, Tennessee
E. W. T. Cattle Co.	Sedalia, Missouri
Penney and James	Hamilton, Missouri
Rhodes Frost	Gallatin, Tennessee
Lloyd Dodd	Murfreesboro, Tennessee
Perry Philips	Columbia, Missouri
Dr. T. G. Cranwell	Pikeville, Tennessee
Bill Hindrickson	McMinnville, Tenn.
T. D. Baker & Son	Manchester, Tenn.
Joe & Jack Keefauver	Jonesboro, Tenn.
H. T. Smith	Jasper, Tennessee
Joe Scales	Pulaski, Tennessee
Julian A. Nance	Florence, Alabama
T. A. Butler	Manchester, Tennessee
Rice Springs	Rome, Georgia
Holder Brothers	Gamaliel, Kentucky
Shandra Farms	Rome, Georgia
Harpeth Valley	Brentwood, Tennessee

W. R. (Bill) FREEZE, General Manager — GARTH FREEZE and JOHN SALLEE, Herdsmen

NASHVILLE 41

Hoover Farms Aberdeen-Angus
DIVISION
MURFREESBORO, TENN.

2 MILES SOUTH ON U. S. HIGHWAY 41 — W. R. (BILL) FREEZE, GEN. MANAGER

BREWAL ANGUS FARM
Herd Sire:
CLOVERMERE 28th 1434772
Breeding Stock
For Sale
— VISIT US —
EVANS V. BREWSTER
Owner
New London, New Hampshire

A son of "Esquire". Yes, a Top son of "Esquire".
PRINCE SUNBEAM E. 109
out of a great Elaine cow.
HE IS OUR SIRE
Moore's Angus Farm
BYHALIA, MISSISSIPPI
DUDLEY R. MOORE, Jr., Owner

SHERMAN FARMS
Breeders of
Aberdeen-Angus Cattle
—Our Herd Sires—
HOMEPLACE EILEENMERE 64th
(A son of the "487th")
HOMEPLACE EILEENMERE 255th
(A son of the "999th")
•
B. C. Cotton & Son, Owners
W. O. GEX, Mgr. Cattle Dept.
DRY RIDGE, KENTUCKY

DOUBLE T T ANGUS FARM
Our Senior Sire:
BLACK KNIGHT 29th of ANGUS VALLEY
Being mated to our herd of well-bred, carefully selected females from the following families: Karamas, Ballindalloch Georginas, Blackcap Bessie, Miss Burgess, Bandy Maid Miss Burgess, Blue Blood Lady, Blackcap Empress, Katinka, Portlethen Lucy, Pridemere T's, and other leading families. The results are very pleasing.
VISITORS ALWAYS WELCOME
MR. and MRS. TOM T. FLOYD
Owners
COMO, MISSISSIPPI

Farm, Jutland, and named reserve senior champion, and White Gates Miss Gammer, reserve junior champion. White Gates Farm is at Flanders.

White Gates also showed the reserve junior champion bull, White Gates Eileenmere 2d, while Clover Dell Farm, Eatontown, showed the reserve senior champion, Pride Eric 2d of C. D.

Four of the five remaining awards were won by Hockhockson. They were Get-of-Sire, Best Pair of Calves, Best Pair of Females, and Best Pair of Yearlings. The Junior Get-of-Sire Class was topped by Ash Grove Farm, New Hope, Pennsylvania.—James V. Coyner.

■

CONNECTICUT ANGUS BREEDERS HOLD FIELD DAY, ELECTION

Tilden W. Southack of Sharon was elected president of the Connecticut Aberdeen-Angus Breeders' Association at an annual meeting following the state field day which took place Saturday, August 21, at Graystones Farm, Cornwall Bridge. Mr. Southack was formerly vice-president of the association.

Other officers named were Russell D'Oench, Salisbury, vice-president; Cleve Gray, owner of Graystones Farm, secretary; and Mrs. Rachel Speiden, West Cornwall, treasurer.

Guests gathered at Graystones at 11 a. m. to participate in the informative program and enjoy a noon barbecue.

Guest speakers on the program included Dr. W. A. Cowan of the University of Connecticut, who discussed Angus type; Ken Litton of Round Hill, Virginia, who told of his experiences judging cattle; James V. Coyner, fieldman for the American Aberdeen-Angus Breeders' Association, who gave news of the national association; and Lee Leachman, Ankony Farm, Rhinebeck, New York, who described his trip to South America.

Participants also enjoyed a tour of the Graystones operations, and observed the Angus herd.

Directors elected at the meeting which followed were: William Jacobson, New Preston; G. Edward Byers, Canaan; C. M. Converse, Danbury; Ted S. Ryan, Sharon; Frank Cooper, Madison; George A. Tobin, Derby; Don Gaylord, and Al Krueger, Southbury.—J. V. C.

■

425 ATTEND ANGUS FELLOWSHIP DAY AT MONTGOMERY CITY, MISSOURI

The Circle W Ranch owned by W. A. and Lorene Wilson at Montgomery City, Missouri, was host to 425 Aberdeen-Angus beef cattle breeders from throughout the state at an Angus Fellowship Field Day on Sunday, September 19. Roy W. Longstreeet of Roy L Ranch at High Hill was co-host.

Justin Doak, fieldman of the state Angus association, presided, and introduced Mr. Wilson who made the welcoming address. The audience heard talks on "The Place of the Purebred Breeder in the Community" by J. W. Burch, director of the Missouri Agricultural Extension Service, and "Why Do a Better Job of Feeding" by Professor J. E. Comfort of the College of Agriculture, University of Missouri.

Other speakers included Lyle Haring, fieldman of the American Angus Association, who discussed growing beef for market, and Mr. Longstreet, whose topic was "Opportunities Ahead."

Elliott Brown, Angus breeder of Rose Hill, Iowa, was livestock judge, and the crowd had an opportunity to see a parade of the show cattle from both ranches. The noon dinner was provided by the two hosts. —L. H.

■

KEITH NAU NAMED PRESIDENT OF SOUTHEAST IOWA ANGUS BREEDERS

Keith Nau of Mount Pleasant, Iowa, was elected president of the Southeast Iowa Aberdeen-Angus Association at an annual meeting and banquet held at the Methodist Church in Mount Pleasant, and attended by 145 members.

Other officers named were E. H. Rottere, West Point, vice-president; and Kenneth Redfern, Yarmouth, secretary-treasurer.

A board of directors elected by counties was as follows: Henry County — Ralph Meade, Mount Pleasant; Lee County—Virgil Shepperd, Donnellson; Van Buren County—Phil Hornbaker, Bonaparte; Jefferson County—Vernon Glotfelty, Batavia; Washington County—F. L. Schneablen, Riverside; Louisa County — George Crist, Letts; and Des Moines County—Claude Young, Danville.

Clyde Hanna, secretary of the state Angus association, spoke on the future of Angus in Iowa, while Lyle Haring, fieldman for the American Angus Association, discussed the national association and the Angus outlook.

Dean Rinner, livestock director for Wilson and Company in Cedar Rapids, was master of ceremonies.—L. H.

■

NEW ENGLAND ANGUS BREEDERS ENJOY FIELD DAY NEAR MANCHESTER

A field day and farm tour near Manchester, New Hampshire, on August 28 drew the largest number of New England Aberdeen-Angus breeders ever to participate in their association's annual meeting and field day. The setting was the Peter Craft Farm at Bedford and the L. W. Shirley Farm, nearby.

The program began at 10 a. m. with a welcome to the Craft Farm by the owner, and an inspection of his Angus herd.

A type demonstration was given by Professor Cy Tirrell of the University of New Hampshire, and demonstrations on foot trimming and dressing for show by Professor Byron Colby of the University of Massachusetts, and Fie'dman James V. Coyner of the American Aberdeen-Angus Breeders' Association.

At noon the guests drove to Shirley Farm, where the judging contest was followed by a turkey dinner.

The afternoon speakers were Mr. Coyner, who gave a national association report, and Dr. V. A. Rice, dean of the school of agriculture, University of Massachusetts.

Warren Henderson of Exeter, New Hampshire, was elected president of the New England Association at the annual meeting which followed. Vice-president is John Esser, Woodstock, Vermont, and secretary-treasurer, Tom Reidy, Feeding Hills, Mass.

New directors named are John Lathrop, Blandford, Massachusetts; Tilden Southack, Sharon, Connecticut; and Mrs. Malcolm Strachan, Groton, Massachusetts, for a one-year term, and Charles A. Stone, Suncook, New Hampshire; Mrs. Mabel Atwood, White River Junction, Vermont; and Peter E. Ladzinski, Jr., Northfield, Massachusetts, for a two-year term.—J. V. C.

■

MOLE'S HILL FARM CAPTURES HONORS AT DUTCHESS COUNTY FAIR

In competition with 60 purebred Aberdeen-Angus entries, Mole's Hill Farm, Sharon, Connecticut, showed both the bull and female grand champion animals at the Dutchess County Fair, Rhinebeck, New York, August 31. Mole's Hill is owned by Theo. S. Ryan, and James Keen is farm manager.

Mole's Hill Eileenmere 75th, a son of Homeplace Eileenmere 999th 35, was senior and grand champion bull, while Mole's Hill Blackbird 162d, a half sister by the same sire, was senior and grand champion female. This farm also exhibited the junior champion and reserve grand champion female, Mole's Hill Kirstie 146th, another half sister to the bull champion.

Ankony Farm, Rhinebeck, New York, made a strong showing with the junior, reserve junior, and reserve senior champion bulls, and the reserve senior and reserve junior champion females. Ankonian 3264th, jointly owned by Ankony and Our Farm, Whitehouse, New Jersey, was named reserve senior champion bull. Junior champion was Ankonian 3551st, and reserve junior champion, owned in partnership with Brays Island Plantation, Yemassee, South Carolina, was Ankonian 3547th. The latter two bulls are also sons of 999th 35.

In the reserve senior champion female position, Judge Byron Good of Michigan State College placed Edella Erica FA 3d, jointly owned by Ankony and Ferncliff Farm, Rhinebeck. She is a daughter of the 1953 International Grand Champion, O. Bardoliermere. Ankony Juana Erica 8th was reserve junior champion.—J. V. C.

■

RED GATE ANGUS SHOWING STRONG AT MARYLAND STATE FAIR

Red Gate Farm at Millwood, Virginia, owned by Edward Jenkins, had a corner on

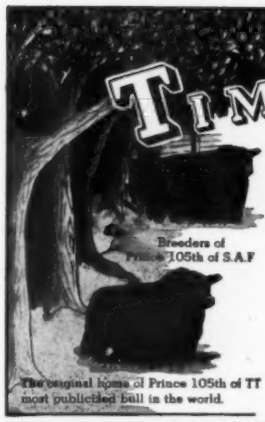

TIMBERTOP angus farm

Our small but select herd, representing outstanding blood of the breed, has produced—and is producing—some of the country's finest.

We are successfully combining the popular Sunbeam and Eileenmere strains through our two sons of Prince 105th of T. T. and a son of Eileenmere 999th.

These bulls, and the calves we have on the ground, invite your inspection.

DWIGHT and EUGENE MUIR • RIPPEY, IOWA

Houston Hall Farms Since 1927

SPRING HILL, TENNESSEE

Our 1955 SALE will be the FIRST in the "BLACK MAGIC" Tennessee Trio of Sales.

The Date FEBRUARY 8th, 1955

It's only the beginning folks! Yes, only the beginning of the many more news items regarding this sale.

P. D. HOUSTON, Owner
First American National Bank Bldg.
Nashville, Tennessee

ROBERT Q. SNYDER
Herdsman

Silver Lane Farm

COMPLETE DISPERSION OF OUR HERD
— PRIVATE TREATY —

22 head of cattle . . . 12 cows with calves at foot. Two to calve soon. One by Happy Acres 334th. The other sired by our herd bull, Prince Juan of Red Gate . . . two bred this fall. Five yearling heifers. Bandolier, Earl Marshall and Prince Juan of Red Gate breeding. Prince Juan SELLS! Sons and daughters of Prince of Rawley are on the march. IF YOU ARE LOOKING FOR TOPS, you will find them at SILVER LANE FARM.

PAUL and ETHEL DREHER, Owners

Silver Lane Farm

GRAY, IOWA

Route 1

FINEST HAND-MADE LIVESTOCK

Brushes

Take Weston's Golden Thread Dandy brush. Made of choice imported rice root fibre, set close in thick 2" tufts, wire drawn for durability and permanence. Selected light weight gum wood block (2⅝"x7½") permits easy holding and long wear. Unconditionally guaranteed because it's expertly hand-made in our own factory. Absolutely the finest brush on the market. Only $1.75 (postage extra).

WRITE FOR FREE CATALOG SHOWING COMPLETE LINE OF WESTON'S QUALITY BRUSHES

WESTON Manufacturing & Supply Co.

1937 Speer Boulevard, Denver, Colorado

New LOWER Rates

INSURE YOUR LIVESTOCK WITH OUR UNDERWRITERS AT **LLOYD'S** OF LONDON

"Never A Failure To Pay A Loss in 266 Years"

LOSSES PAID AT FULL INSURED VALUES

Immediate coverage against death from any natural cause, available on request by person, phone, wire or mail. One, Part, or Entire Herd. Low rates. Ten or more—one-half rate. If no loss, no more to pay—if loss, the other half of rate deductible.

Write today for NEW low rates!

INSURANCE FACILITIES CORP.

JAMES K. HOUGHTON (Owner of a Pedigree Herd)
Manager of Livestock Department
1013 CENTRAL — KANSAS CITY 5, MO.
Telephone Baltimore 3215

DAISY *Cattle Markers*

PROTECTED BY 10 U. S. PATENTS

Delivery one to three days, postpaid. Furnished assembled with adjustable chain. Large numbers on marker black inlaid. Neck Chains locked by key ring.

NO. 21—FOR NECK, Adjustable chain. Numbered both sides. $13.25 per doz.

NO. 22—For calves and young stock. $10.95 per doz.

NO. 17—FOR HORNS. Adjustable chain, $9.20 per doz.

NO. 24—Marker Plates without chain. Solid rings. $7.50 per doz.

NO. 38 — DOUBLE PLATE NECK CHAIN. Upper portion strap; lower portion chain. $14.50 per doz.

NO. 25 — DOUBLE PLATE ALL CHAIN MARKER. Marker Plates SOLID BRASS. Numbered both sides. Chain is brass plated. Weight, 1 pound each. Price: $16.75 per doz.

Sample mailed for $1.00
Write for folder.

GOLDEN ARROW FARMS

Dept. AJ Box 7 Huntington, Indiana

the purple ribbons when the purbred Aberdeen-Angus were led out at the Maryland State Fair in Timonium, September 9.

An unusually large crowd saw Prince of Red Gate 45th take his second state fair grand championship for the year. He won the Ohio show honors in August. Previous to receiving the purple ribbon, he won his class and was named senior champion. The junior champion bull was also a Red Gate entry—Prince of Red Gate 75th, recently named grand champion of the West Virginia Fair.

Eurotia of Red Gate 9th and Juana Erica of Red Gate ran away with the top female awards. The former was first made senior champion, while the latter was named junior and reserve grand champion.

Reserve senior and reserve grand champion bull was an entry of Alimar Farms, Sybertsville, Pennsylavnia, called Alimere 20th. In the reserve junior spot was Master Bandolier Heckmere, shown by Heckmeres Highlands, Valencia, Pennsylvania.

Millarden Farms, Annville, Pennsylvania, displayed the reserve senior champion female—Millarden Esthonia 6th, while Linden Manor Farm, Cecilton, Maryland, took reserve junior champion honors with Ankony Blackcap Empress.

There were 160 head from 32 Maryland, Virginia, and Pennsylvania herds competing in the Angus breed show.—J. V. C.

■

STATE ANGUS SHOW AT READING NAMES LEADER FARM BULL CHAMPION

An entry which topped the junior yearling bull class and was named junior champion went on to become grand champion of the Pennsylvania State Aberdeen-Angus Show held in conjunction with the Reading Fair, September 12-19. The Angus Show, judged by Dr. W. Alan Cowan of the University of Connecticut, took place Thursday, Sept. 16.

The bull winner, Bardolier Leader, was an entry of Guy A. Leader and Sons, York. Senior champion and reserve grand champion which topped the senior yearling class was Alimere 20th, owned by Arthur E. Dick, Jr., Sybertsville. Mr. Dick also exhibited the reserve senior champion, Alimere 19th. Reserve junior champion, Shadow Isle Prince Eric 92d, was shown by Echo Falls Farm, New Hope.

Millarden Farms, Annville, took the top honors in the female division with Millarden Esthonia 6th, a two-year-old first named senior champion. The junior champion was the reserve grand champion, a summer yearling heifer shown by John G. Auld, Homer City. She was Manor Black Madge.

Mr. Dick took reserve senior champion honors with Alimar Elba, and the reserve junior championship was won by Boudinot Farms, Ithan, for Erica Eileene GRA.

About 300 crowded the livestock pavilion at the Reading Fairgrounds to watch competition among the 83 head of purebred Angus from 20 Pennsylvania farms.—J. V. C.

ROPE HALTERS.. Postpaid $1.45 Each

12 OR MORE $1.35 EACH

Canada add 10¢ each

Extra Superior Manila Rope assembled with plated metal clamps. Adjustable to any size animal. Strong, neat, attractive; a stable or show halter all in one. Prompt shipment. Check with order please.

MAC-RĀ CO. SANTA BARBARA · CALIF. P. O. BOX 878-A

STOP Costly Losses — RID YOUR CATTLE OF STOCK-PESTS!

FARNAM **CURRI-OILERS**

Do it AUTOMATICALLY!

Better coverage, better results with Farnam **"brush-type", fully-automatic** Curri-Oiler! Applies insecticide uniformly. Brushes it in. Knocks stock-pests. Conditions hair and hide. Keeps cattle contented. 20,000 satisfied users!

Accept This "FREE TRIAL" OFFER

Try Farnam Curri-Oilers at our risk! Write for Illustrated Literature and "30-Day Trial Plan.

Farnam Co., Dept. 2 Omaha, Nebr.

The SWING is to

LEAN MEAT BERKSHIRES

"The Packers Favorite"

More lean — less lard, bred that way for 75 years. The average Berkshire sow farrows a litter of 10 pigs. They're great foragers.

Write for literature and list of breeders

AMERICAN BERKSHIRE ASSOCIATION
Dept. 14, 601 W. Monroe Street
SPRINGFIELD, ILLINOIS

Get The Once-Over Treatment

Mulch As You Level As You Plow!

Here is the newest method of farming—the Wisehart 3-1 Harrow attachment of doing three jobs at once.

Check with your local dealer or write direct for information on this time saving, dollar saving attachment. It's built for farmers . . . by a farmer.

WISEHART MANUFACTURING CO.
Middletown, Indiana

ANGUS TAKES BEEF CHAMPIONSHIP AT EASTERN STATES EXPOSITION

Joan Scoralick, a 4-H'er of Poughquag, New York, showed her Aberdeen-Angus to grand champion over all breeds at the Eastern States Exposition at Springfield, Massachusetts, September 22. The 975-pound animal was first named champion of the Angus Show and later sold to J. C. Penney for $2.40 a pound, bringing Joan $2,340 for her 4-H project. Although winning the 4-H Steer Show and later topping all interbreed competition, the champion was actually a spayed heifer. It was bred by Ferncliff Farm, Rhinebeck, New York.

The reserve champion Angus was a steer shown by Fay Husted, Madison, Connecticut, which sold to the Connecticut Packing Company, Hartford, for $1.15 per pound. It was bred by Briarcliff Farms, Pine Plains, N. Y.

A crowd estimated at 500 watched Dean A. E. Darlow of Oklahoma A. & M. College judge the Angus breeding classes at the Exposition on September 22.

Pennsylvania State University took the top honors with its bull, Bardoliermere 40th, named senior and grand champion, and its female, Bardoliermerea C., which won the parallel honors in the female classes.

Reserve senior and reserve grand champion bull was Mahrapo Quality Bardolier 2d, an entry of Mahrapo Farms, Mahwah, New Jersey. Rally Farms, Millbrook, New York, showed the reserve senior and reserve grand champion female, Runnymeade Queen Mother 693d, as well as the junior and reserve junior champion bulls, Rally Eileenmere 3051st and Rally Black Prince 22d, respectively.

The junior champion female was Mahrapo Grenada 2d, while the reserve junior champion Banmere's Eline 3d, was shown by Whitetail Farm, Sharon, Connecticut.

Sixteen herds with a total of 63 purebreds competed in the breeding show.—J. V. C.

□

PENNEY AND JAMES ANGUS SHINE AT KENTUCKY STATE FAIR

A group of 12 purebred Aberdeen-Angus from the Hamilton, Missouri, herd of J. C. Penney and Orin L. James made a strong showing at the Kentucky State Fair, September 14, when the purebred show was judged by Professor Herman R. Purdy of Pennsylvania State University. They captured eight of the 12 rosettes and placed winners in 14 of the 20 classes shown.

Senior and grand champion bull was Homeplace Eileenmere 419th, a Penney and James senior yearling. The same bull was named reserve grand champion at the Iowa National Angus Show two weeks before.

Glen Airy Farm, Versailles, Kentucky, showed the junior and reserve grand champion, Erin Bandolier of GA. Reserve senior champion was a C. V. Whitney Farm entry, Whitneymere 34th, and Penney and James had the reserve junior, Homeplace Eileenmere 545th. Whitney Farm is at Lexington.

The Penney and James senior yearling heifer class entry, Homeplace Blackcap 102d, went on to be named senior and grand champion female, while reserve senior and reserve grand champion was Homeplace Blackcap 99th. The same farms showed the reserve junior champion, Homeplace McHenry Barbara 18th.

Junior champion female, a junior yearling named Queen 360th of Hill Crest, was an entry of J. H. Quisenberry and Sons of Winchester.

H. B. Walters and Son, Lexington, swept up the last blue ribbon of the afternoon. Their produce of dam were adjudged the best in the show by Judge Purdy.—Vern H. Kerchberger.

■

KEEFAUVER BROTHERS TOP SHOWMEN AT TENNESSEE VALLEY AND CHATTANOOGA FAIRS

The Keefauver Brothers of Jonesboro, Tennessee, paraded both Angus grand champions into the show ring at the Tennessee Valley A & I Fair, held September 15 at Knoxville, and again at the Chattanooga Fairgrounds, September 21. The same animals were named senior and grand champion bull, and junior and grand champion female at both fairs. They were KB Eileenmere 2631st, and KB Juana Erica 2d, respectively.

The two shows, with similar entry lists, produced other double winners, also. The reserve senior champion bull award at both fairs was given to J. H. McCartt, Wartburg, for Master Prince 100th of McCartt, and he was named reserve grand champion at Chattanooga, but was outclassed at Knoxville by the junior champion bull, Prince MS, an entry of Blugrass Angus Farm, Lancaster, Ky.

Ridglea Angus Farms, Dickson, had two double winners—Elba Erica C., named reserve junior and reserve grand champion female at both shows, and Pride Lady, named senior champion at both shows.

Dr. E. A. Livesay of West Virginia University, judge at Knoxville, differed with the Chattanooga judge, George Williams of Jonesboro, on his junior and reserve junior champion bull, and reserve senior champion female selections. KB Eileenmere 143d, owned by Migliore and Sons, Cookeville, was named reserve junior champion bull at Knoxville, while Marydale Pride Lady, a Ridglea entry, was reserve senior champion female.

At Chattanooga, Judge Williams picked Black Knight 5th of C. S., shown by J. C. Moncier, Knoxville, as junior champion bull, and Bandoliermere of McCartt as reserve junior champion. The remaining female award went to Shandra Blackbird 41st, shown by Shandra Farms, Rome, Georgia. —V. H. K.

■

MISSOURI ANGUS INVADE TENNESSEE FAIR, TAKE TOP AWARDS

The award-winning cattle of the Home Place, owned by Penney and James at Ham-

Livestock Mortality Insurance
KEIKI KESHNER
Good Earth Stock Farm
New Florence, Missouri
Representing:
Hartford Livestock Insurance Co.
Lloyds of London Insurance Co.
"Play Safe"
Tel: Montgomery City, Mo. 196F5

WHY DO SO MANY NORMAL COWS FAIL TO "SETTLE"?
REX Wheat Germ Oil has answered this question for 20 years.
For example, a County Agent proved it for himself. He selected 4 non-breeders with a history of 6 services or more without "settling". Gave them Rex Oil. 3 of these cows "settled" on first service.
WRITE FOR BOOKLET REX MONTICELLO, ILLINOIS

300 LB. FEED MIXER only $99.50
New Low Prices
with MOLASSES BLENDER $114.00
Uniformly mixes up to 300 lbs. dry feed and blends in molasses in 2 to 5 minutes. Tilts to dump load. ½ H.P. motor operates. Write for literature or order today on money back guarantee.
MIXALL FEED MIXER— (Less Motor) $ 99.50
... with MOLASSES BLENDER 114.00
½ H.P. MOTOR 35.50
GORDON JOHNSON EQUIPMENT CO.

CASTRATION
SAFE . . . SURE . . . EASY
USE BURDIZZO
BLOODLESS CASTRATOR
USED SUCCESSFULLY OVER 30 YEARS.
YOU GET —
• Minimum growth set back
• No hemorrhage
• Minimum surgical shock
• No septic infection
• No maggots
• No screw worms
SAFE — SURE — EASY
Ask your dealer for the original bloodless castrator made by La "Burdizzo" Co., Turin, Italy
BE SURE IT'S BURDIZZO

More Profits with Market Topping HAMPSHIRES
✔Better Mothers
✔Cheaper Gains
✔MORE Meat
More hog growers are demanding Hampshires to get that extra pig per litter; more pounds of quality red meat per head; and higher dollar value of carcass. Rapid growth, economy of gain, rustling ability and fine carcasses insure added profits. Hampshires are the answer to efficient, profitable, quality pork production. WRITE for breed literature; location of bred sow sales; addresses of nearby breeders.
FREE! SPECIAL: 1 yr. subscription to Hampshire Herdsman, breed magazine — Send $1.00 to
BRED SOWS By Mail Order! Save time! Let our expert Fieldmen select your seed stock, at your price . . . a free service . . . satisfaction guaranteed. Write for details.
HAMPSHIRE SWINE REGISTRY
1126 MAIN ST., PEORIA, ILLINOIS

Artificial Breeding Equipment
manufactured by the leading company in this field . . .
Write for free Catalog
Insemikit Company, Inc.
Baraboo, Wisconsin Box 43

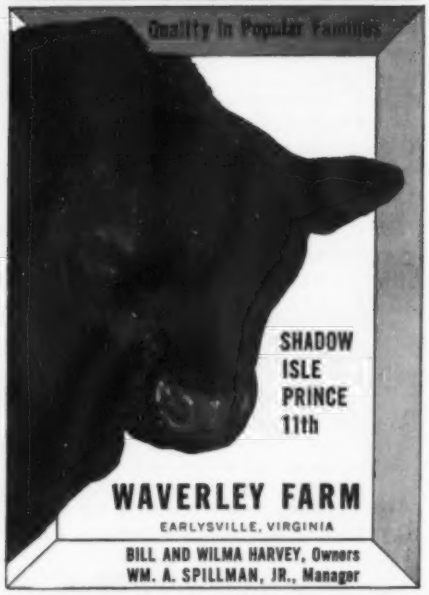

ilton, Missouri, went to the top in the Aberdeen-Angus Breeding Show at the Tennessee State Fair, September 20-25 at Nashville. The Missouri breeders took both grand championships as well as the Get-of-Sire class.

Homeplace Eileenmere 552d was first named junior and then grand champion bull, while Homeplace Blackcap 102d became senior and grand champion female. The reserve senior champion bull was Homeplace Eileenmere 419th, while junior champion female was Homeplace Partlucy 2d.

Senior and reserve grand champion bull honors went to C. V. Whitney Farm, Lexington, Kentucky, for Whitneymere 34th. The remaining bull award—reserve junior champion—was won by Stanford Farms, Donelson, Tennessee, for RHS Black Laird 8th.

Reserve senior champion female was an entry of Lattus Angus Farm, Hickman, Ky., while reserve junior champion was Queen of Hartsaw Cove 16th, shown by A. E. Christian, Monticello, Kentucky.

Fifteen herds with a total of 130 head of purebred Angus competed in the show which was judged by Fred C. Francis, Wilmington, Illinois.—V. H. K.

■

RECENT SALES IN THE SOUTHEAST
Reported by William A. Terry

Off-Grass Sale, Orlando, Florida, September 15

Twelve bulls averaged $425 for a total of $5,100, while 138 females made an average of $240 and totaled $33,140. The over-all-average on 150 head was $255 for a total of $38,240.

High selling bull was Prince Eric of Mirador, consigned by Sugar Loaf Farm, Staunton, Virginia, and bought by James W. Townsend, Lake Butler, Florida, for $1,000.

Stan Haworth cried the sale.

Mulkey Farms Sale, Millen, Georgia, September 16

The 40 head made a total of $19,320, and averaged $483. Four bulls brought $2,370, while 36 females brought $16,954. Their averages were $592.50 and $471, respectively.

High selling animal was Eileenmere 11th of MF, a bull which brought $1,100 from David Daws, Bradley, South Carolina.

Top selling female, Blackcap Mulkey 2d, went for $1,075 to Charles Whitesides, Sharon, South Carolina.

George Kurtz was auctioneer.

■

ANTELOPE SPRINGS, HAYSTACK TOP ANGUS EXHIBITORS AT COLORADO

The top awards in the Aberdeen-Angus purebred show at the Colorado State Fair at Pueblo, August 27, went to Antelope Springs Ranch, Nunn, Colorado, and Haystack Angus Ranch, Longmont. Model Endeavor of Antelope Springs Ranch was awarded the senior and grand champion bull ribbon, while Eric 9th of Shadow Isle, the Haystack entry, topped the female showing, as senior and grand champion.

Judge E. K. Faulkner of the animal husbandry department at Wyoming State University selected an Aberdeen Acres entry as second choice in the bull classes. A. A. Eileenmere 113th was reserve senior and reserve grand champion. Aberdeen Acres is at Littleton.

Another strong exhibitor in both the female and bull classes was Mecom Angus Ranch at Weston, which showed Mecom Prince Supreme to junior champion, and had the reserve senior and reserve grand champion female, as well as the junior and reserve junior champion females. These animmals were Miss Burgess 3d of Wallacres, Miss Bummers of SAR, and Mecom Juanerica 1st, respectively.

Haystack showed the reserve junior champion bull—Shadow Isle Prince Eric 85th.—Jess R. Cooper.

Thank You!

We wish to express our appreciation to all cattlemen and breeders who attended our First Production Sale on October 27th. Our special Thanks go to the buyers who we feel sure have gained a profitable reward with their purchases.

Stop by and see us soon.

Chas. P. Whitesides
PHONE 2651 AT HICKORY GROVE
Sharon, South Carolina

See Our Quality Cattle—You'll Like Them

HILL CREST FARMS
J. H. QUISENBERRY & SONS
WINCHESTER, KENTUCKY

QUALITY ANGUS SHOWN AT TOPEKA IN KANSAS FREE FAIR

Six Aberdeen-Angus herds, five from Kansas and one from Missouri, met in the show ring at Topeka to compete at the Kansas Free Fair, September 16.

Judge Bob Williams of Great Oaks Stock Farm, Rochester, Michigan, singled out two half brothers for the top honors in the bull division, both shown by Rose and McCrea, Maysville, Missouri. Senior and grand champion was Corrector 262d R and Mc, a senior yearling which was similarly honored at both the Nebraska and Missouri State Fairs earlier in the season. Junior and reserve grand champion was Corrector 8th R & Mc, a junior yearling.

Hudelson Brothers, Pomona, Kansas, had the reserve junior champion bull, Eileenmere of Pokan 5th. E. J. Tatge & Son, Ramona, Kansas, showed the reserve senior champion, Eileenmere EST 13th.

Two Kansas animals, both from Blackpost Ranch, Olathe, took top female honors. Senior and grand champion was BPR Georgina 4th, a two-year-old. Blackpost's Miss Eileen ELS, a junior yearling, was named junior and reserve grand champion.

Reserve senior champion female was Proud Bessie R & Mc, and reserve junior champion was Pride R & Mc 514th, both shown by Rose and McCrea. Rose and McCrea entries also made a clean sweep of the group classes, taking the blue ribbon in all of them.—J. R. C.

■

CORRECTOR 262d AGAIN CHAMPION AT KANSAS STATE FAIR

Corrector 262d, a senior yearling bull shown by Rose and McCrea, Maysville, Mo., took its fourth grand championship of the season at the Kansas State Fair in Hutchinson, September 18-23. It has previously been named grand champion at the Missouri and Nebraska State Fairs, and the Kansas Free Fair.

Simon Angus Farm, Madison, showed the reserve senior and reserve grand champion, Prince 105th of H. R. The remaining honors in the bull classes went to Rose and McCrea. Junior champion, first in the junior yearling class, was Corrector 8th R & Mc, while reserve junior champion was Corrector R & Mc 504th.

In the female division, Simon Angus Farm showed both the grand and reserve grand champions. They were Elba 402d of SAF, the junior champion, and Erica 360th of SAF, the senior champion.

Rose and McCrea took reserve senior champion honors with Proud Bessie R & Mc, while Blackpost Ranch, Olathe, showed the reserve junior champion, Miss Eileen ELS. —J. R. C.

■

SHADY LANE IS TOP ANGUS EXHIBITOR AT MINNESOTA STATE FAIR

Shady Lane Farms of Clear Lake, South Dakota, owned by the Gauger Brothers, showed both grand champions in the Aberdeen-Angus purebred show at the Minnesota State Fair, September 2. The Gauger entries topped 100 head of breeding cattle entered in the show which was judged by J. C. Holbert of Washington, Iowa.

Prince J of SL was named senior and grand champion bull, while Elgaline 540th of SL received senior and grand champion female honors. Shady Lane also showed the junior champion bull, Black Knight 323d of SL, and the reserve junior champion female, Princess Elga of SL.

Nick H. Fox and Sons, Watertown, South Dakota, took honors on Fox's Elbar 204th, which was named reserve senior and reserve grand champion bull. Reserve junior champion bull, Oaknoll Model 2d, was an entry of Lloyd C. Albers and Son, Spirit Lake, Iowa.

Highland Evegene, entered by Campbell Brothers, Utica, Minnesota, was named junior and reserve grand champion female, while reserve senior champion, Enchantress 77th of Elmdale, was exhibited by Eikmeier Brothers, Pipestone, Minnesota.—L. H.

■

IOWA, SOUTH DAKOTA ANGUS COMPETE AT CLAY COUNTY FAIR

Eighty-four head of purebred Aberdeen-Angus from Iowa and South Dakota farms were paraded before Judge Jack Frost of Purdue University, Lafayette, Indiana, during the Clay County Fair at Spencer, Iowa, September 15.

Addis Greiman and Sons of Garner ex-

Briarmere Farms

Herd Sire:

EILEENMERE 1508th
1139250
Tolan Blackcap Missie son of EILEENMERE 500th.

W. B. SIGMUND, M. D., Owner

Freeman Peek, Herdsman

COLUMBUS, INDIANA

HOMEPLACE EILEENMERE 16th

Sired by Eileenmere 487th and out of a daughter of Bell Boy M. K.

We Welcome Your Visit.

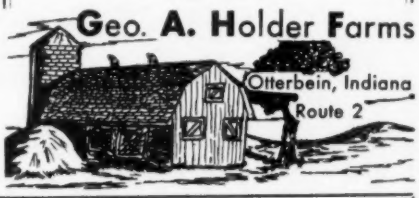

BLACK PRINCE of SUNBEAM

EVER PRINCE of SUNBEAM

sired by the great

←BLACK PRINCE of SUNBEAM

His sons and grandsons carry on very successfully in our herd.

FOR SALE NOW! Choice selection bred and open heifers, several real herd bull prospects, one of them a top long yearling son of Ever Prince 100th, a top son of Ever Prince . . . . all of Ever Prince of Sunbeam breeding. Write us or come and see them.

Krotz Stock Farm

JOS. & MARSHALL J. KROTZ ODELL, NEB.

ALBERT ED PAYNE

DO-JE-RAE FARMS

"Home of Champions"

STOP FOR A VISIT

SPRINGFIELD OHIO

WARREN RANCH

(Formerly operated as "Lake View Farms")

We invite visitors to see our fine young Angus bulls and heifers. We have both registered and commercial, priced to show a profit to the small rancher or farmer wanting good foundation stock.

R. B. WARREN, Jr.

National Bank of Tulsa Building **TULSA, OKLAHOMA**

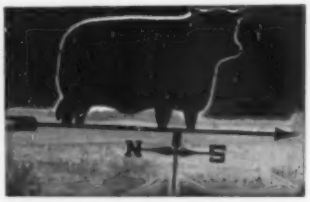

Aberdeen-Angus Weathervane

Attractive - Practical Durable

This is the weathervane you want for your farm. Made of black enameled steel, the Angus is 15" high and 22-3/4" long. We are offering these complete, for only $20.00 while our present supply lasts. Order yours now, F. O. B. Send check or money order with your order to Box 238, Webster City, Iowa.

NO C.O.D.'S PLEASE

The Payne Tool and Engineering

c/o ABERDEEN-ANGUS JOURNAL **P. O. Box 238** **Webster City, Iowa**

For Office, Home or Den

A Distinctive Plaque of Exclusive Design

Every member of the American Aberdeen-Angus Breeders' Association will be proud to own this new and handsomely styled PLAQUE of finest quality.

6½x8 inches in size, the Aberdeen-Angus head and lettering are etched and black filled on rich bronze metal, as illustrated. The metal is securely mounted on a beautiful piece of fine grain, highly finished natural wood. A clear lacquer finish insures the metal against oxidation and discoloration.

A Plaque You Will Be Proud To Own

Price ..... **$12.50 Postpaid**

Aberdeen-Angus Supplies & Novelties

P. O. Box 238, Webster City, Iowa

hibited the senior and grand champion bull, picked from the two-year-old class. He was Ethan Escort of Garner. The reserve senior and reserve grand champion was an entry of Lloyd C. Albers and Son, Spirit Lake—Marshall L. Eileenmere 2d, which stood first in the senior yearling class.

Arnold Angus Farm, Spencer, had the junior champion bull, a senior bull calf named M. A. Black Prince 9th, while the reserve junior, Happy Acres Prince 335th, was shown by D. C. Williams and Sons, Jefferson, and Spring Valley Farm, Bayard.

A Williams entry was named senior and grand champion female—Miss Blackcap S. A. 102d—while the summer yearling heifer, Blueblood Lady 6th of Rippey, won the junior championship and went on to be named reserve grand champion. She was shown by McElheney Angus Farm, Rippey.

Reserve senior champion female was a South Dakota entry, Elgaline 540th of SL, shown by Shady Lane Farms at Clear Lake. Blackbird Progress W. took the reserve junior spot for the Williams from first place in the junior yearling heifer class.

Other honors won were: Get-of-sire, Addis Greiman & Sons; junior get-of-sire, Arnold Angus Farm; pair of calves, Arnold; pair of females, McElheney Angus Farm; and pair of yearlings, D. C. Williams and Sons.—L. H.

Good Earth

(Continued from page 78)

Good Earth Empress 6th 1752976, calved 7-8-53; sire, Prince Eric 2d of Sunbeam; George Dell, Fort Morgan, Colorado 600.00

Miss Bummer Good Earth 154th 1791717, calved 10-12-53; sire, Prince Eric Good Earth 28th; Robert Wells Farm, Creve Couer, Missouri 650.00

Blackcap Blackie of G. E. 3d 1847439, calved 9-3-53; sire, Prince Eric of Sunbeam; Flying W., Centralia, Missouri 625.00

Miss Burgess Good Earth 44th 1752974, calved 7-29-53; sire, Prince Eric 2d of Sunbeam; Chaney Brothers, Wright City, Mo. 700.00

Bessie Good Earth 20th 1791718, calved 9-5-53; sire, Prince Eric Good Earth 28th; Hockhockson Farm, Eatontown, N. J. 2150.00

Georgina Good Earth 22d 1752972, calved 7-3-53; sire, Black Eric 5th of G. E.; Mahrapo Farms, Mahwah, New Jersey 2050.00

Maid of Bummers Good Earth 1791730, calved 9-7-53; sire, Prince Eric 2d of Sunbeam; George Doll, Fort Morgan, Colo. 925.00

Zara Good Earth 3d 1754516, calved 5-4-53; sire, Prince Eric 2d of Sunbeam; Flying W, Centralia, Missouri 775.00

Georgina Good Earth 23d 1754517, calved 5-1-53; sire, Prince Eric 2d of Sunbeam; Sunbeam Farms, Miami, Oklahoma 2250.00

Bessie Good Earth 19th 1791725, calved 9-1-53; sire, Prince Eric 2d of Sunbeam; Mahrapo Farms, Mahwah, New Jersey 2000.00

Gammer Good Earth 4th 1791733, calved 11-8-53; sire, Prince Eric Good Earth 29th; Wells Farm, Creve Couer, Missouri 2650.00

Jilt of Good Earth 7th 1752983, calved 7-23-53; sire, Prince Eric 2d of Sunbeam; George Doll, Fort Morgan, Colorado 850.00

Erianna Good Earth 1882758, calved 9-20-53; sire, Eileenmere W. 71st; George Doll, Fort Morgan, Colorado 975.00

Good Earth Coquette 3d 1880201, calved 1-5-54; sire, Prince Eric Good Earth 28th; Mrs. George Fox, Rogers, Arkansas 2000.00

Blue Top Farm

DISPERSION

Sioux City, Iowa — November 19th

7 Bulls — 58 Lots — 51 Females

BARBARA IDA of BLUE TOP 8th

Reserve Champion sale heifer at 1954 National Western at Denver. Second place Summer Yearling heifer at recent Colorado State Fair. She a great granddaughter of our original foundation McHenry Barbara champion. The type and kind we will sell.

QUALITY EVENT 1952

Reserve Grand Champion Bull at 1954 National Western at Denver. Owned by Stark & Woods, Webster City, Iowa. Six of his good young calves will be selling in this top producing herd dispersion.

Herd Sires Used In The Herd:

EILEENMERE ENCHANTER W. by Enchantress Eileenmere Boy.

QUALITY PRINCE 4th of ANGUS VALLEY by Quality Prince of A. V.

BLACK PRINCE of LAD-OR a grandson of R. L. S. Prince Eric.

The MYLAN & HANSEN herd originated in the fall of 1945 with the purchase of the champion and reserve champion females at the Interstate show and sale. Both were bred by Johnson Brothers of Ida Grove, Iowa. These champions were daughters of Juana's Revolution 3d of Ada. One of the dams by Revolution 78th the other by Blackcap Revolution by Earl Marshall. With the exception of a few head the offering will be made up of daughters, granddaughters, and great-granddaughters of these two foundation cows.

Wherever Blue Top cattle have been shown or exhibited they have stood at or near the top, including the International at Chicago, the National Western at Denver, the National Shows at Omaha and Lincoln, the State Show at Des Moines and the Interstate at Sioux City. In the auctions they have continued to sell well above the average.

This is one of the top herds in the Mid-West, not only in type and conformation, but also in production. Make your plans now to buy at a Dispersion where PRODUCTION has been the Keynote.

—MAURICE BONEY

Guest Consignors:

FINKBINE & BONEY, Storm Lake, Iowa, consign 12 good females of choice bloodlines including these preferred families:

EDWINA—from the famous Oklahoma A. & M. College Strain and a granddaughter of Prince Sunbeam 29th.

BLACK JESTRESS—A good one. Well-bred with Black Jestress 9th and 7th showing on her tabulation.

BLUEBLOOD LADY—The right strain! Her dam is a sister to Blueblood Lady Ida 38th, the 1941 International Junior Champion that did so much for the Ankony Farms herd of New York.

JILT—Exceptionally well bred. Well along in calf as are the others. Excellent foundation females.

Be sure to attend this sale if you are looking for Top Production. Catalogs will be mailed only on request, address—MAURICE BONEY, Sale Manager, Box 740, STORM LAKE, IOWA.

Dr. F. A. Mylan — Remsen, Iowa — Ervin A. Hansen

Top Sale

(Continued from page 80)

heifer, Cherry Blossom of Wesley 5th, with the buyer James V. Kemp of Dallas, Texas, for his Kemp Ranch at Midlothian, Texas. This heifer represented straight imported breeding, being by Edgar of Newhouse and out of a daughter of Cherry Blossom of Clackmae.

Third top at $5,600 was Lot 6, Cherry Blossom H. F. from the Dr. Cooke consignment. She sold to Elysian Farms, Haymarket, Virginia. Another Hockhockson heifer was fourth high at $5,000—Erianna 4th of H. F., by Prince Sunbeam 453d and out of a daughter of Revianna. Selling as Lot 2 she went to Gallagher's Farm in Virginia.

The detailed report follows:

NOW is the Time to Send for Your FREE Copy of
The American Brahman
P. O. Box 2084 HOUSTON 1, TEXAS
Keep up with the Latest on Brahman Cattle and Associated Industries.

ABERDEEN-ANGUS are on the MARCH in the SOUTHWEST
The NEW MEXICO STOCKMAN
Will keep you informed about this BOOMING NEW MARKET
Send for Free Sample Copy
P. O. Box 616 ALBUQUERQUE, N. MEX.

Subscribe to
LIVESTOCK WEEKLY
For a week-by-week account of what's going on in Dixie. Write for free sample copy. Livestock Weekly, P. O. Box 4245-A, Memphis 1, Tenn.

Aberdeen-Angus Breeders
Advertise in one of the country's leading livestock states—Wyoming.
Please write for rates
WYOMING STOCKMAN-FARMER
110 E. 17th Cheyenne, Wyoming

Read the..Pacific Stockman
The west's largest exclusive beef cattle magazine.
P. O. Box 750
REDWOOD CITY, CALIFORNIA

A NEW HISTORY OF THE CALIFORNIAS
Covering the Spanish and Mexican Periods
Historical Sketches of the Californias
By Phillip S. Rush, Publisher, The Southern California Rancher, P. O. Drawer No. 31, San Diego 12, California
Single copies $3. Five or more copies to one address in one shipment, $2.50 each. No C.O.D. or Consignments.
This Book Should be in Every Library and School

FREE FOR FREE "GET ACQUAINTED" COPY OF AMERICA'S TOP LIVESTOCK MAGAZINE, SEND NAME AND ADDRESS: THE CATTLEMAN
NO SALESMAN WILL CALL—YOU ARE NOT OBLIGATED!
410 E. WEATHERFORD
FORT WORTH, TEXAS

SUMMARY:

59 Lots	$115,925.00, average	$1964.83
Top 10 Head	51,650.00, average	5165.00

Top Cow—H & L Witchcraft 11th 1684869, calved January 5, 1953; sire, H & L Pride Eric 2d; dam, Witchcraft 5th; purchased by Gallagher's Farm, Gainesville, Virginia 11000.00

Second Top Cow—Cherry Blossom of Wesley 5th 1788320, calved February 18, 1953; sire, Imp. Edgar of Newhouse; dam, Cherry Blossom of Wesley 2d; purchased by J. V. Kemp, Dallas, Texas 9000.00

SALE REPORT:
(This report includes lots which sold for $1,000.00 or more.)

COWS:

Erianna 4th of H. F. 1715677, calved 3-16-53, sire, Prince Sunbeam 453d; Gallagher's Farm, Gainesville, Virginia 5000.00

H & L Fannie Bess 4th 1684872, calved 2-23-53; sire, Prince Sunbeam 658th; T. F. Murchison, Burnet, Texas 3250.00

Juana Erica of Hockhockson 2d 1715671, calved 1-5-53; sire, Prince Sunbeam 453d; Sunbeam Farm, Miami, Oklahoma 2000.00

H & L Georgina 22d 1684875, calved 1-6-53; sire, Prince Sunbeam 706th; J. M. Roebling, Harbourton, New Jersey 4000.00

Cherry Blossom H. F. 1806802, calved 8-4-53; sire, Master Bandolier B. 50th; Elysian Farms, Haymarket, Virginia 5600.00

H & L Blackcap 1713233, calved 3-14-53; sire, Prince Sunbeam 706th; Simon Brothers, Madison, Kansas 1100.00

Rowan Zara 5th 1582903, calved 6-8-52; sire, Prince Lakewood 37th; T. F. Murchison, Burnet, Texas 2000.00

Hockhockson's Georgina 4th 1715669, calved 1-2-53; sire, Prince Sunbeam 453d; Byars and 4 Wynnes, Tyler, Texas 1100.00

H & L Fannie Bess 5th 1713232, calved 3-13-53; sire, Prince Sunbeam 658th; Sun Lake Ranch, Lutz, Florida 2059.00

Blackcap Bessie 8th of TT 1685677, calved 5-10-52; sire, Everbest Prince 3d of S. A. F.; Pleasant Hill Farm, Lansdale, Pa. 2000.00

H & L Edella 13th 1753635, calved 9-5-53; sire, Prince Sunbeam 706th; French Broad Farm, Bowling Green, Kentucky 1000.00

Gammer of Den-Mor 5th 1809060, calved 5-24-53; sire, Prince Peer 40th of Den-Mor; T. F. Murchison, Burnet, Texas 2400.00

H & L Blackcap Marjorie 7th 1635457, calved 10-22-52; sire, Prince Sunbeam 658th; T. F. Murchison, Burnet, Texas 2000.00

Hockhockson's Miss Burgess 4th 1715670; calved 1-3-53; sire, Prince Sunbeam 453d; Good Earth Stock Farm, New Florence, Missouri 1000.00

H & L Jilt 5th 1753637, calved 7-24-53; sire, Prince Sunbeam 706th; Ridglea Farm, Dickson, Tennessee 1400.00

Dee-L-Vee Blackcap Bessie 4th 1226175, calved 5-9-49; sire, Dee-L-Vee's Eventuation; 77 Ranch, Wichita Falls, Texas 3500.00

H & L Barbara 8th 1753642, calved 6-7-53; sire, Prince Sunbeam 706th; T. F. Murchison, Burnet, Texas 1000.00

Wistful Maid of H. F. 2d 1848587, calved 5-20-53; sire, Prince Sunbeam 453d; Kinloch Farm, Supply, Virginia 1250.00

Jenifer 4th of H. L. 1635451, calved 9-22-52; sire, Prince Sunbeam 706th; Echo Falls, New Hope, Pennsylvania 2050.00

Miss Georgina Gleize 1696157, calved 9-23-52; sire, Black Prince Again; Byars & 4 Wynnes, Tyler, Texas 1350.00

H & L Juanerra Erica 22d 1713230, calved 3-18-53; sire, Prince Sunbeam 658th; Hideaway Farm, Chester, New Jersey 2400.00

Wistful Maid of H. F. 1674033, calved 6-24-52; sire, Prince Sunbeam 453d; Byars and 4 Wynnes, Tyler, Texas 1800.00

Elain Elba of Hockhockson 3d 1715676, calved 3-1-53; sire, Prince Sunbeam 453d; Essar Ranch, San Antonio, Texas 1900.00

H & L Georgina 21st 1684866, calved 11-29-52; sire, Prince Sunbeam 658th; Gallagher's Farm, Gainesville, Virginia 1000.00

H & L Gammer 17th 1753644, calved 6-7-53; sire, Prince Sunbeam 706th; French Broad Farm, Bowling Green, Kentucky 1750.00

Hockhockson's Gammer Delight 1171936, calved 2-10-49; sire, Jupiter Eric of Eynsham; Byars & 4 Wynnes, Tyler, Texas 3100.00

H & L Juanerra Erica 23d 1753647, calved 9-4-53; sire, Prince Sunbeam 658th; T. F. Murchison, Burnet, Texas 1000.00

H & L Gammer 18th 1753638, calved 9-2-53; sire, Prince Sunbeam 706th; F. W. Roebling, Lambertville, New Jersey 3200.00

Elannah Eileen 3d 1715674, calved 1-21-53; sire, Prince Sunbeam 453d; Gallagher's Stock Farm, Gainesville, Virginia 3500.00

H & L Juana Erica 19th 1539665, calved 5-3-52; sire, Prince Sunbeam 658th; Good Earth Stock Farm, New Florence, Mo. 2650.00

H & L Blackcap Bessie 2d 1799878, calved 1-2-54; sire, Prince Sunbeam 706th; Gallagher's Stock Farm, Gainesville, Virginia 2000.00

H & L Witchcraft 12th 1753641, calved 6-6-53; sire, Prince Sunbeam 706th; F. W. Roebling, Lambertville, Pennsylvania 2000.00

Zara H. F. 1862613, calved 7-28-53; sire, Prince Eric A. 6th; Gallagher's Farm, Gainesville, Virginia 1000.00

Miss Evergreen H. F. 1848599, calved 9-5-53; sire, Prince Eric of Sunbeam; T. F. Murchison, Burnet, Texas 1350.00

Coquette of H. F. 1758177, calved 8-9-53; sire, Burgess Prince Royal, Crestfield Farm, Hopewell, New Jersey 1400.00

H & L Georgina 25th 1753652, calved 7-3-53; sire, H & L Pride Eric 2d; Hideaway Farm, Chester, New Jersey 3600.00

Fannie Bess H. F. 2d 1848583, calved 9-13-53; sire, Prince Sunbeam 453d; Dick Nobis, Davenport, Iowa 1700.00

Hockhockson Gammer D. 1674027, calved 9-1-52; sire, Prince Sunbeam 453d; Pleasant Hill Farm, Lansdale, Pennsylvania 2000.00

H & L Georgina 24th 1713234, calved 5-9-53; sire, Prince Sunbeam 706th; Sunbeam Farm, Miami, Oklahoma 1300.00

H & L Georgina 26th 1753651, calved 9-4-53; sire, H & L Pride Eric 2d; Essar Ranch, San Antonio, Texas 1600.00

H & L Edella 11th 1753643, calved 6-7-53; sire, Prince Sunbeam 706th; Byars & 4 Wynnes, Tyler, Texas 1500.00

The Chicago Market

(Continued from page 74)

around $20.00, steer calves $20.00 to $22.50, even $23.00 and better, and heifer calves $18.00 to $19.00, with $20.00 or more paid. The eight market cost of stockers and feeders, calves excluded, advanced as high as $18.64 compared with $15.72 a year earlier. The Chicago average reached $20.08, just $3.00 above the same time last year.

For several weeks in fact it was the surprised talk of the trade that stockers and feeders were selling freely at $2.00 to $3.00 per cwt. higher prices on the average than a year earlier, while the average price of fat steers stood below last year. But as fat cattle prices came on, top steers at Chicago gaining $2.00 to reach $29.00, the killer steer average worked more in line with 12 months earlier. However, there was still a discrepancy as October loomed and as a stocker and feeder trade leveled off that had been broad and high enough for weeks to save thousands of range cattle from having to seek killer outlet in a hurry, with

FLORIDA

Aberdeen-Angus Association

SALE

Show: 9:00 a. m.
Sale: 1:30 p. m.

14 Bulls *and* 47 Females

Consignors:

	Bulls	Females
Cecil D. Nettles, Dixie Angus Farms, Callahan, Florida	1	1
Robert A. Willis, Jr., Mill Pond Plantation, Marianna, Florida		6
University of Florida, Gainesville, Florida	1	2
Zetrouer's Stock Farm, Micanopy, Florida		1
J. B. White, Starke, Florida	2	2
Gulfstream Farm, Ft. Lauderdale, Florida	3	10
W. S. Isherwood, Fort Hamer Ranch, Bradenton, Florida		4
J. Arden Wesley, Arden Angus Farm, Winter Park, Florida		2
Perdido Ranch, Pensacola, Florida	3	9
Turkey Ford Ranch, Lutz, Florida		3
Hopley Angus Ranch, Lutz, Florida	1	5
Harry Friedlander, Grovelane Farms, Lake Wales, Florida	3	2

NOVEMBER 5 *Webster, Florida*

The following families are represented:

Ballindalloch Georgina, McHenry Barbara, Woodlawn Blackbird, Windsor Queen Mother, K. Pride, Lantz Blackcap, Fourth Branch Blackbird, Chieftain Trojan Erica, Judy Blackcap, Eriskay Erica, Eisa Trojan Erica, Evergreen Erica, Pride of Aberdeen, Rosemere Blackcap, Enchantress Trojan Erica, Primrose, Barbara, Blackbird Lassie, Portlethen Lucy, Mignonne, McHenry Blackcap and others.

For Catalogs, write: CRAWFORD RAINWATER
P. O. Box 666, Pensacola, Florida

COL. STAN HAWORTH, Auctioneer

CY CRANE for the JOURNAL

BLACK KNIGHT 5th S. C. 1716005

Black Knight 56th of A. V. 1373013 { Black Peer 28th of A. V. / Barbara of Wilton 17th..

Jilt 3d O. E. 1411409 { Prince 29th of Essar / Jilt 3d of Greenview

BULL POWER at its BEST!
Choose one of his calves from our fine herd of females.
Many are from desirable families.
BULLS FOR SALE AT REASONABLE PRICES.

MONCIER'S
SUGAR CAMP FARMS
108 South Gay Street
KNOXVILLE, TENNESSEE

Picture at 12 months.

J. C. MONCIER, Owner
Phones 2-0044 or 8-1047
CLYDE MONGER, Herdsman

Pioneer Farms
DISPERSION
CALLED OFF

3 REASONS

1. The good rains came.
2. We like our Angus cattle.
3. We enjoy our association with our friends of the Angus fraternity.

Herd Bulls

EILEENMERE 1162d
Son of "500th"

EILEENMERE 1211th
Son of Eileenmere 1050th

•

FOR SALE:
1000 acre farm with 3 sets of improvements. Address all correspondence to H. H. Spencer, 314 National Bank Building, Pittsburg, Kansas.

•

PIONEER FARMS
WALKER, MISSOURI
HAROLD and HAZEL SPENCER, Owners

all the "distress" trade angles that forced marketing usually entails.

Hence it goes without saying that, right or wrong, replacement buying has been the main prop in supporting a big segment of the fat cattle trade throughout late summer and early fall. This support has put a lot of extra dollars in ranchers' and short-term finishers' pocketbooks. Naturally all these replacements that at one time faced liquidation to killers, will have to be sold, but over much longer marketing periods and in far different flesh conditioning. There is near-record, if not a record supply to run but if high-level stability supports good to prime fed steers and heifers the remainder of the year, as it promises to feature business and industry in general, winter cattle finishers see a good chance to keep on showing a profit, whether prime steers at Chicago stay put at $29.00 to $29.25 or go on to $30.00.

Nebraska Purples

(Continued from page 63)

FEMALES:

Two-year-old Heifers, (6 shown): 1, 3—Penney & James on Homeplace Blackcap 99 and Homeplace Burgess 25; 2—Blackpost on BPR Georgina 4th; 4—Sunny on Blackbird Lassie 5 of S. F.; 5—Rose & McCrea on Elga Erica Barress; 6—Schafer on Eline Erimore S. 2d.

Senior Yearling Heifers, (7 shown): 1—Spring Valley on Miss Blackcap SA 102; 2, 3—Penney & James on Homeplace Blackcap 102 and Homeplace Pride 57; 4—Rose & McCrea on Proud Bessie R & Mc; 5—Knop on Blackbird of Pioneer; 6—Pagemere on Pagemere Blackcap F. 25; 7—Schafer on Black Head Queen.

Junior Yearling Heifers, (13 shown): 1—Spring Valley on Blackbird Progress W.; 2—Penney & James on Homeplace Port Lucy 2d; 3—Blackpost on Miss Eileen ELS; 4—Pagemere on Pagemere Elba 126; 5—Rose & McCrea on Elba R & Mc 533; 6—Sunny on Queen Mother 15th of SF; 7—Johnston on Arlavon Erica 2d; 8—Lauflin on Maple Dell Enchantress Ella.

Summer Yearling Heifers, (18 shown): 1, 2—Penney & James on Homeplace Advie 35th and Homeplace Blackbird 25th; 3—Randall on Blueblood Lady RAF 2d; 4—Dyson on Dyson's Blackcap Lass; 5—Pagemere on Pagemere Elba S. 134; 6—Spring Valley on Evergreen Erica W. 3d; 7—Sunny on Blackcap 10th of SF; 8—Rose & McCrea on Georgina R & Mc 663d.

Senior Heifer Calves, (16 shown): 1, 3—Penney & James on Homeplace McHenry Barbara 18 and Homeplace McHenry Barbara 19; 2—Spring Valley on Happy Acres Erica T.; 4, 5—Beermann on Blackbird Lady Ebon and Barbara Ebon Jewel 2d; 6—Johnston on Arlavon Barbara 7th; 7—Blackpost on BPR Edwinamere 2d; 8—Rose & McCrea on Prize R & Mc 793d.

Junior Heifer Calves, (4 shown): 1—Penney & James on Homeplace Queen Mother 65th; 2—Rose & McCrea on Pride R & Mc 514; 3, 4—Spring Valley on entry and entry.

Senior and Grand Champion Female: Spring Valley on Miss Blackcap SA 102.

Junior ad Reserve Grand Champion Female: Penney & James on Homeplace Queen Mother 65th.

Reserve Junior Champion Female: Spring Valley on Black Progress W.

Reserve Senior Champion Female: Penney & James on Homeplace Blackcap 99th.

Nebraska Champion Female: Sunny on Blackbird Lassie 5th of SF.

Get of Sire, (8 shown): 1—Penney & James on the get of Homeplace Eileenmere 687th; 2—Rose & McCrea on Prince Georgina R & Mc; 3—Spring Valley on Black West Woodlawn 7th; 4—Pagemere on

ABERDEEN-ANGUS SALE

SALE PAVILION AT FAIR GROUNDS, LANCASTER, WISCONSIN

12:30 p. m.

Saturday, November 20th

Reference Sires:

BLACKMERE 291st

A son of Belcap E. B. 718777. He is the sire of Liberty Blackcapmere 22d and Liberty Blackcapmere 21st. He is the service bull for most of our cows and heifers.—Austin Herd.

BABSON ELDORADO

BARDOLIER 206th of KENTRIDGE

One daughter and two sons of Babson Eldorado will sell in this sale.—Gelbach.

QUALITY DELLMERE ● PRINCE EMILY of WILBURN 2d

Our consignment has quite a number of cows and heifers by Quality Dellmere as well as his sire and many carry his service.
Quite a number of cows and heifers carry the service of Prince Emily of Wilburn.
—Hauk.

4 Bulls : 62 Females

Families Selling:

McHenry Blackcap, Bonnie Maid of Mulben, Miss Burgess, Woodlawn Blackbird, Tolan Blackcap, Queen Mother, Enchantress Trojan Erica, Pride of Aberdeen, McHenry Barbara, Buxom Maid Miss Burgess, Chieftan Trojan Erica, Second Branch Blackbird, Finlarig Elba, Glencarnock Elba, Kinochtry Emily, Eisa Trojan Erica, and Miss Burgess.

Sale Manager: MRS. HAROLD AUSTIN, Lancaster, Wisconsin

Sale Headquarters: WRIGHT HOTEL, Lancaster, Wisconsin

Auctioneer: HUGH JAMES

JOURNAL Representative: DALE RUNNION

SPONSORS:

Mr. and Mrs. Harold L. Austin
Lancaster, Wisconsin

Earl Gelbach
Lancaster, Wisconsin

Chester P. Hauk
Cassville, Wisconsin

FOX HILL FARM

Herd Sire: RALLY BLACK PRINCE 6th, son of Elleralie Prince 25th.

Calves and bred heifers for sale by Eileenmere 1032d, Homeplace Eileenmere 999th 35, Prince Lakewood 37th, Andelot Quintus 2d, Lord Jilt of Red Shield, Puck of Wickwire.

Popular Families Represented.

Mr. & Mrs. Howard C. Fair, Owners

R. D. 1 — Kennett Square, Pennsylvania

Paul G. Crossan, Manager — Homer Wheatman, Herdsman

FARNAM

CHUTE GATE

PORTABLE OR PERMANENT Installation In Any Opening!

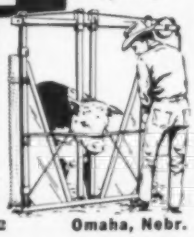

Enables you to quickly restrain and safely hold animals for **inspection, treatment, dehorning, vaccination, ear marking,** etc. Makes cattle handling easier, safer, faster. Every stock farm needs and should have this low-cost stock-holding gate.

Accept This "FREE TRIAL" OFFER

Try this Gate at our risk! Write for Illustrated Literature and "30-Day Trial Plan"

Farnam Co., Dept. 2 — **Omaha, Nebr.**

NEBRASKA STATE FAIR—Reserve Grand Champion bull of the show, Corrector 8th R & Mc, a son of Prince Georgina R & Mc. Maurice McCrea at the halter.

EILEENMERE 926th

a top breeding son of Eileenmere 500th

visit us

Wm. J. Kuhfuss and Leslie Walker
A. L. Donald

Mackinaw, Illinois

Pageileenmere 10th; 5—Sunny on Prince Burgess 500th.

Junior Get of Sire, (6 shown): 1—Penney & James on get of Homeplace Eileenmere 687th; 2—Rose & McCrea on Prince Georgina R & Mc; 3—Johnston on Pageileenmere 10th; 4—Spring Valley on Black West Woodlawn 7th; 5—Beermann on White Gates Black Bardolier 9th.

Pair of Females, (10 shown): 1, 2—Penney & James; 3, 5—Rose & McCrea; 4, 8—Spring Valley; 6—Sunny; 7—Pagemere.

Pair of Yearlings, (9 shown): 1, 2—Penney & James; 3—Rose & McCrea; 4—Spring Valley; 5—Pagemere.

Pair of Calves, (7 shown): 1—Penney & James; 2—Rose & McCrea; 3—Beermann; 4—Spring Valley; 5—Johnston.

WEST WOODLAWN, WHITNEY HERDS HEAVY WINNERS AT INDIANA

Thursday, September 9, saw 195 Angus parade before Judge Jack Frost for top honors of the Indiana State Fair. In addition to Hoosier herds the show included several strong strings from Illinois, Ohio and Kentucky.

Winning four firsts in the single classes and five groups the West Woodlawn herd of Tim and Ferne Pierce, Creston, Illinois, was the biggest individual winner. C. V. Whitney Farms of Lexington, Kentucky, had four blue ribbons.

Senior and grand champion bull honors went to Robert Cresap, Seymour, Illinois, on his first prize two-year old, A. P. Prince Envious 3d—a son of Prince Envious of Bates. C. V. Whitney Farms had reserve senior and reserve grand champion on the first prize senior yearling, Whitneymere 34th, a son of Homeplace Eileenmere 210th. DenMor Farms of Ohio had the junior purple winner, the first prize junior yearling, Ankonian 3550th. The reserve junior championship was won by Black Knight of West Woodlawn 11th, from the Tim Pierce string and sired by Black Knight 20th of Angus Valley. He was the first prize summer yearling. All three of the firsts in the younger bull classes went to West Woodlawn.

Hoosier breeders got their first purples in the female championship. Briarmere Farms of Columbus, Indiana, had the senior and grand champion—Briarmere Peerless Georgina, a daughter of Peerless Rebellion 2d. She was first prize two-year old. Reserve senior winner was the first prize senior yearling, Blackbird A. 54th, shown by George A. Holder Farms, Otterbein, Indiana. She is a daughter of Bandolier 148th

FOR CRIMPING OATS or CRACKING CORN —WHEAT—BARLEY or OTHER GRAINS

The Allen Grain Buster

CAN'T BE BEAT

Built to do a better job
Built to stand up under heavy use.

Used and Recommended by the greatest Breeders and Showmen in fitting show cattle.

CHECK THESE ADVANTAGES

- ★ **Sixty bushels corn per hour with one horse power motor on 110 volt circuit.**
- ★ **Greater capacity with larger motor, pulleys, etc.**
- ★ **Lever changes from fine to coarse or for different grains—no tools required.**
- ★ **Ball bearing construction—Aluminum hopper.**
- ★ **Hardened steel cylinders—not plated.**
- ★ **Magnetic hopper for removing nails and metal — to protect machine and your livestock.**

Write for pamphlet giving complete information and list of nationally known users.

Allen Engineering Co.

403 YORK STREET — **DETROIT 2, MICHIGAN**

Complete Dispersion of the Late Hugh J. Nicholl Herd

Hi-Lo *Farms'*

Aberdeen-Angus Herd

at the farm near ROBERTS, ILLINOIS

NOVEMBER 3, 1954

EILEENMERE 500th

1946 International Grand Champion and the sire of three International Grand Champions. Two of his sons sell in this sale and they are the sires of many of the calves at side of dam and are the service bulls on the bred females.

Sale starts at 12:00 Noon

Auctioneers:
ROY JOHNSTON and PAUL GOOD

For Catalogs, address:
J. B. McCORKLE, Smithville, Missouri
Sale Manager

EILEENMERE 1032d

1949 International Grand Champion, sire of the 1952 International Grand Champion bull. Three top daughters sell.

Offering consists of approximately 135 head comprised of 48 cows with 45 calves at foot, 12 bred heifers, 27 open heifers and 3 bulls.

The bulls in service are Eileenmere 1120th and Eileenmere 1141st, both sons of the International Grand Champion Eileenmere 500th. Many of the cows will have calves at foot by one of these bulls and they will be bred to one or the other of these bulls. These two herd bulls also sell.

In the 87 females that sell as separate lots, 45 of them with calves at foot, we find they are sired by the following bulls: 3 by Eileenmere 1032d; 2 by Eileenmere 487th; 1 by Eileenmere 500th; Homeplace Eileenmere 999th 35; Prince Eric 3d of Sunbeam; Master Prince of Sunbeam; Bardolier of Anoka; Evader's Quality Bardolier; Eileenmere 1501st; and other leading Eileenmere, Bardolier and Sunbeam bulls.

The families represented are 3 Blackcap Bessies, 2 Gammers, and cattle from other popular tribes including a Tolan Blackcap Missie by Eileenmere 500th, Ballindalloch Georginas, Black Jestress, Zaras, Wardess Witch, Blackberry, Royal Lady, Katinka, Blueblood Lady, Ellunas, Lucys, Jilts, Blackcap Empress, Maid of Bummers, and other desired families.

This is a high producing herd as evidenced by the many calves at side of dams. The late Hugh Nicholl bought many superb pedigrees and individuals for his foundation. They all sell on November 3d.

HI-LO ANGUS FARMS • ROBERTS, ILLINOIS

Homeland . . .

Can now offer at Popular Prices a fine selection of 1953 heifers about ready to breed. Also some cows with calves at foot. Choicely bred in choice families. Only a few bulls left, but they are tops.

MEIER BROS.

MELBOURNE, IOWA

EILEENMERE 1032d W. B.

. . . is siring the thick, heavy quartered and "good-doing" kind. His type and conformation deserve your close study.

He is a son of the 1949 International Grand Champion, Eileenmere 1032d.

ROBERT O. SWAIM

MARSHALL, INDIANA

TRAK-TOR SPRAYER by FARNAM

Plenty of pressure and volume for spraying livestock, farm buildings, orchards or fence rows —up to 350 lbs. pressure (4½ gal. per minute) at normal PTO speed.

COMPLETE KITS "Ready-To-Use"—Equipped with NYRO "Nylon-Roller" Pump, the tractor pump proved best for both performance and wear. Complete with all controls, gauges, hose, fittings and connections. The low-cost answer to your need for a high pressure sprayer for livestock and other uses!

WRITE For Catalog showing variety of Trak-Tor Sprayers offered, also "Wide-Jet" Sprayers. All at **new low prices!** Also "30-Day Trial Plan" Write—

Farnam Co., Dept. 2 **Omaha, Nebr.**

OHIO STATE FAIR—Owner Ed Jenkins and Judge J. B. McCorkle stand behind Prince of Red Gate (right), Grand Champion bull. At left is Eileenmere 1200th, who won the Reserve Grand Championship for J. Garrett Tolan Farms, Tex Spitzer at the halter.

of Wilton. West Woodlawn took the junior and reserve grand championship with another young one by Black Knight 20th of Angus Valley. This time it was Jewel of West Woodlawn 2d, winner of the summer yearling class of 41. The Tim Pierce herd also had the reserve junior champion in the second place heifer in this strong class, Brook Pride K. 262d, also a daughter of Black Knight 20th of Angus Valley.

Get of sire honors went to West Woodlawn, with the junior get to C. V. Whitney Farms.

The detailed report:

EXHIBITORS: Armstrong Brothers and Son, St. Paul, Indiana; Briarmere Farms, Columbus, Indiana; Botkin Angus Farm, Carlos, Indiana; Ray C. Baird, Bloomfield, Indiana; Orville Briggs and Son, Columbia City, Indiana; Beaver Ridge Farm, Middletown, Indiana; Boyd Farms, Greenfield, Indiana; B. Buis and Daughters, Marion, Indiana; Donald Bennett and Son, Linden, Indiana; Blue Ribbon Farms, Knightstown, Indiana; F. M. Bradley and Sons, Avon, Illinois; Ed Cissna, Chrisney, Indiana; Charles Carlson, Linden, Indiana; E. Carmichael and Sons, Bloomington, Indiana; Robert F. Cresap, Seymour, Illinois; Cedarbrook Farm, Louisville, Kentucky; Vance Clodfelter Family, Judson, Indiana; Jackie Cronk, New Castle, Indiana; Lindas Courtney, Elwood, Indiana; Duke and Preachers' Aid, Richmond, Indiana; Den Mor Farms, Wilmington, Ohio; Fountain Glen Farm, Peru, Indiana; Claire Fry and Son, Lafayette, Indiana; Robert D. Green, Oaktown, Indiana; Raymon Goff and Son, Lebanon, Indiana; Golden Dawn Farms, Carthage, Indiana; Charles M. Grubbs, Hillsboro, Indiana; John W. Greenburg, Wingate, Indiana; Hawley Stock Farm, Liberty, Indiana; Happy T Farms, Carmel, Indiana; George A. Holder Farms, Otterbein, Indiana; Hays Angus Farm, Markleville, Indiana; Billy Harvey, New Castle, Indiana; Indian Hill Farms, Rochester, Indiana; Jones Angus Farm, Clinton, Indiana; Dale C. Johns and Family, Wilkinson, Indiana; Knoll View Farm, Peru, Indiana; Lyman Kemmis and Sons, Prophetstown, Illinois; Kinsinger Angus Farms, Cambridge City, Indiana; Gary Merrill, Frankfort, Indiana; Wayne Miller, Frankfort, Indiana; C. M. Meade Angus Farm, Camden, Indiana; Norma and Frank Oteham, Attica, Indiana; Tim J. and Ferne Pierce, Creston, Illinois; J. Robert Pope, Greenfield, Indiana; Lucile and John Patton, Earl Park, Indiana; David F. Pfendler, Lafayette, Indiana; W. A. Rafferty, Morocco, Indiana; Buford D. Rathel and Son, Alexandria, Indiana; Henry I. Rumple, Berne, Indiana; Ralph Rayl and Sons, Sharpsville, Indiana; Sun Blest Farm, Noblesville, Indiana; Ray Singleton and Sons, Oaktown, Indiana; Walter Scholer, Otterbein, Indiana; Paul W. Stewart, Indianapolis, Indiana; Secondino Brothers, Universal, Indiana; Larry Shrock, Kokomo, Indiana; Robert K. Sparks and Son, Greenfield, Indiana; Robert O. Swaim, Marshall, Indiana; Thomas Farm, Charlottesville, Indiana; Torrmere Angus Farms, Louisville, Kentucky; Roy W. Tolin, Montezuma, Indiana; Aubrey M. Thomas, Greenfield, Indiana; John R. Torr and Son, Greencastle, Indiana; Woebbeking Stock Farm, Woodburn,

FOR IMMEDIATE SALE!

One of Virginia's Finest Cattle Farms

Sherwood Farm, LaGrange, Virginia, owned by Campbell Estates, Inc. must be sold to settle an estate — offered now at private treaty. The entire outfit can be bought, lock, stock and barrel, or the herd can be bought separately.

The FARM comprises approximately 850 acres of very productive, gently rolling land—most of it clear. An extensive main dwelling of brick is most attractive; the manager's house and three tenant houses are all in excellent condition. The barns are good, practical and very modern, the fencing excellent, and there is a complete line of machinery.

One of Virginia's good REGISTERED ABERDEEN-ANGUS HERDS that has been consistently, constructively bred and improved for over 16 years. Over 300 head of cattle all told, priced to sell. If not sold before then, a DISPERSION SALE will be held on TUESDAY, APRIL 5, 1955.

If you would like a soundly set up, well run, paying cattle farm in Virginia that is really a sound investment as well as a wonderful place to live, write us at once. Can be bought really worth the money.

Dave Canning

CANNING LAND AND CATTLE COMPANY

Phones: 6-0811 and 5-8678

P. O. BOX 1115 ● STAUNTON, VIRGINIA

SELLING AGENTS

Announcing . . .

IDLEWYLD ANGUS FARM

Opportunity Sale

OFFERING

Young foundation females and proven young herd bulls

40 Bred Heifers **19 Open Heifers** **5 Bulls**

Featuring the Get and Service
of Our Herd Bulls

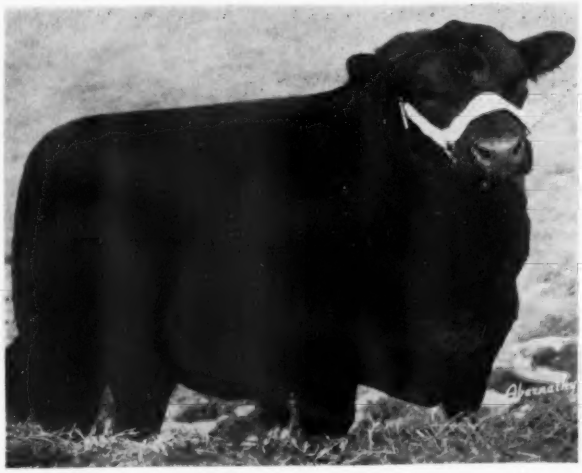

HOMEPLACE EILEENMERE 28th

PRINCE SUNBEAM 484th

—— and ——

PRINCE PEER 5th of DEN MOR
By Prince Peer of Angus Valley

Buy today's Popular Families at Today's Bargain Prices

BLACKCAP BESSIE, BALLINDALLOCH GEORGINA, MAID of BUMMERS and many others.

SATURDAY, NOVEMBER 20th, 1954

FRISCO, TEXAS

IDLEWYLD ANGUS FARM
FRISCO, TEXAS

L. H. BOWIE & SONS
17 MILES NORTH OF DALLAS, TEXAS

For Catalogs, Write:

JACK D. BOWIE, Manager
ROUTE 2, FRISCO, TEXAS

—— OR ——

TEXAS ABERDEEN-ANGUS ASSOCIATION
LIVESTOCK EXCHANGE BLDG., FORT WORTH, TEXAS

Indiana; Max Woebbeking, Woodburn, Indiana; Dorothy D. Wall and Sons, Lebanon, Indiana; John and Nellie Wyrick, Kempton, Indiana; Warner Grove Farms, Greenville, Ohio; Weldon L. Worl and Sons, Bunker Hill, Indiana; Joseph A. Welsh and Sons, Lafayette, Indiana; Harlan Williams and Family, Harrison, Ohio; C. V. Whitney Farms, Lexington, Kentucky; Walacre Stock Farm, Franklin, Indiana; David and Peter Pfendler, Lafayette, Indiana.

JUDGE: Jack Frost, West Lafayette, Indiana

BULLS:

Two Year Old Bulls, (2 shown): 1—A. P. Prince Envious 3d, Robert F. Cresap; 2—Banner of West Woodlawn, Tim J. and Ferne Pierce.

Senior Yearling Bulls, (14 shown): 1—Whitneymere 34, C. V. Whitney Farms; 2—Whitneymere 37, C. V. Whitney Farms; 3—Wonderland Prince 33, Ed Cissna; 4—Prince Blackbird G. F., W. A. Rafferty; 5—Prince Eric W. W. F. 5th, Tim J. and Ferne Pierce; 6—Eileenmere 1600 H., George A. Holder Farms; 7—Elba Bardolier D. P. 5, Duke and Preachers' Aid; 8—Elsa Bandolier Lad, Kinsinger Angus Farms; 9—Euliman Prince G. F. 2, W. A. Rafferty; 10—Briarmere Eileenmere 52, Briarmere Farms; 11—Bandolier I. H. F. 10, Indian Hill Farms; 12—Eileenmere J. T., John R. Torr and Son; 13—Barmores L. H. Queenmere 2, David and Peter Pfendler; 14—Warner's Bardolier 22, John and Nellie Wyrick.

Junior Yearling Bulls, (8 shown): 1—Ankonian 3550, Denmor Farms; 2—Whitneymere 112, C. V. Whitney Farms; 3—Briarmere Eileenmere 331, Briarmere Farms; 4—Black Prince of H. P. F. 2, Dorothy D. Wall and Sons; 5—Eileenmere J. T. 2, John R. Torr and Son; 6—H. H. Bandolier 19th, Hawley Stock Farm; 7—Fountain Glen Eileenmere 192, Fountain Glen Farm; 8—Prince Gammer of Happy T., Happy T Farm.

Summer Yearling Bulls, (14 shown): 1—Black Knight of W. W. F. 11th, Tim J. and Ferne Pierce; 2—Woodsmere Pardolier, Walter Scholer; 3—Knoll View Bandolier 101, Knoll View Farm; 4—Whitneymere 113, C. V. Whitney Farms; 5—Bardolier Blackbird of H. 2, Hays Angus Farm; 6—D. Bardolier Evaxus Lad H., Hays Angus Farm; 7—Eileenmere 1603 H., George A. Holder Farms; 8—Black Prince of Valley Hi, Wayne Miller; 9—Quality Playman 162, Armstrong Brothers and Sons; 10—Mr. Eulima C. M., C. M. Meade Angus Farm; 11—Prince Envious G. F., W. A. Rafferty; 12—Briarmere Eileenmere 332, Briarmere Farms; 13—Eileenmere J. T. 4, John R. Torr and Son; 14—Blackcap Georgina 58, Aubrey M. Thomas.

OHIO STATE FAIR—Grand Champion female, Pauline Grenada G. R. 3d, shown here with Judge J. B. McCorkle and Owner Bob Williams of Great Oaks Stock Farms.

Senior Bull Calves, (14 shown): 1—Brook Knight 20th, Tim J. and Ferne Pierce; 2—Bar Bardolier D. P., Duke and Preachers' Aid; 3—Prince Denmor 752, Denmor Farms; 4—ROS Eileenmere 3200, Robert O. Swaim; 5—Whitneymere 115, C. V. Whitney Farms; 6—Scotlands Burgess 12, Ray C. Baird; 7—Knoll View Bandolier 106, Knoll View Farm; 8—Epponianmere 33, Ray Singleton and Sons; 9—Prince Eric W. F. 4, Ed Cissna; 10—Black Prince of Valley Hi 7, Wayne Miller; 11—Enchantress Bardolier Lad, Henry I. Rumple; 12—Mr. Earnest Ericomere, Henry I. Rumple; 13—Quality Playman 165, Armstrong Brothers; 14—Burgess Erica J. 42, Jones Angus Farm.

Junior Bull Calves, (11 shown): 1—H. R. Prince 105th, Tim J. and Ferne Pierce; 2—Prince Denmore 407, Denmor Farms; 3—Whitneymere 83, C. V. Whitney Farms; 4—Prince Denmore 753, Denmor Farms; 5—Kineileenmere 487, Kinsinger Angus Farms; 6—Eileenmere J. T. 10, John R. Torr and Son; 7—Eileenmere 1500 of Happy T 2, Happy T Farms; 8—Knoll View Eileenmere, Knoll View Farm; 9—Prince Eric W. F. 6, Ed Cissna; 10—Quality Prince 171, Armstrong Brothers and Sons; 11—Eileenmere C. G. 101, Charles M. Grubbs.

Senior Champion Bull: A. P. Prince Envious 3d, Robert F. Cresap.

Reserve Senior Champion Bull: Whitneymere 34, C. V. Whitney Farms.

Junior Champion Bull: Ankonian 3550, Denmor Farms.

Reserve Junior Champion Bull: Black Knight of W. W. F. 11th, Tim J. and Ferne Pierce.

Grand Champion Bull: A. P. Prince Envious 3d, Robert F. Cresap.

Reserve Grand Champion Bull: Whitneymere 34, C. V. Whitney Farms.

Three Bulls, any age, (8 shown): 1—Tim J. and Ferne Pierce; 2—C. V. Whitney Farms; 3—Denmor Farms; 4—W. A. Rafferty; 5—Ed Cissna; 6—John

Hacienda de Los Reyes
IN THE HEART OF THE FERTILE SAN JOAQUIN
Registered ABERDEEN-ANGUS Commercial
Phone 79-R-1 or 47-J-2
Mr. and Mrs. Wm. G. Volkmann, Jr. — Selma, California

PALSGROVE PORTABLE FEEDERS
FOR ELEVATORS AND SPECIAL FARM JOBS
M 3 SERIES
8' 6" LOADING STRENGTH
LOADS TRUCKS DIRECT FROM CRIBS

Model	Discharge Height
AP-203	3 ft.
AP-838	5 ft.
AP-839	6 ft.
AP-840	8 ft.
AP-841	10 ft.

Portable Feeders for Grain Elevators

Manufacturers of:
- Disc Harrows
- Hay and Grain Elevators (3 models)
- Coal Elevators
- Concrete Mixers
- Farm Trailers
- Beet Carts and Loaders
- Row-Crop Weeders
- Row Crop Planters

Phone, wire or write for Literature
PALSGROVE MFG. CO. Canal Winchester, Ohio

R. Torr and Son; 7—Wayne Miller; 8—Armstrong Brothers and Sons.

Two Bulls, any age, (14 shown): 1—Tim J. and Ferne Pierce; 2—C. V. Whitney Farms; 3—Denmor Farms; 4—W. A. Rafferty; 5—Duke and Preachers' Aid; 6—Ed Cissna; 7—Knoll View Farm; 8—Briarmere Farms; 9—Kinsinger Angus Farms; 10—Hays Angus Farm.

HEIFERS:

Two Year Old Heifers, (10 shown): 1—Briarmere Peeress Georgina, Briarmere Farms; 2—Whitney Ermina 105, C. V. Whitney Farms; 3—Barbara Bettie 6, W. A. Rafferty; 4—Woodsmere Blackcap 8, Walter Scholer; 5—Georgina Miss, Ed Cissna; 6—Fountain Glen Ebelta 21, Fountain Glen Farm; 7—Black Idea M., Woebbeking Stock Farms; 8—Blackcap Belle LRP, Lucile and John Patton; 9—Princess of Aberdeen 3, Dale C. Johns and Family; 10—Bardolier Beauty B. R. S., Buford D. Rathel and Son.

Senior Yearling Heifers, (13 shown): 1—Blackbird A. 54, George A. Holder Farms; 2—Effiemere 3d of West Newton, Tim J. and Ferne Pierce; 3—IHF Miss Burgess 12, Indian Hill Farms; 4—Woodshole Quality Blackie 88, Walter Scholer; 5—Miss Erica of B. D., Woebbeking Stock Farms; 6—Blackcap Bessie P., Lucile and John Patton; 7—Earnest Erica HR2, Henry I. Rumple; 8—Zara of Walnut 9, Sun Blest Farm; 9—Knoll View Blackcap, Knoll View Farm; 10—Union Erica D. P. 18, Duke and Preachers' Aid.

Junior Yearling Heifers, (35 shown): 1—Blackbird Gardenia B. 2, Duke and Preachers' Aid; 2—Miss Pridette G. A. H. 3, George A. Holder Farms; 3—Queen G. A. H., George A. Holder Farms; 4—S. G. Enchantress 10th, Dorothy D. Wall and Sons; 5—Blackcap Donna of RLK, Kinsinger Angus Farms; 6—Knoll View Erica Dell 11, Knoll View Farm; 7—Fountain Glen Belladonna 2, Fountain Glen Farm; 8—Ester Enchantress G. D. 4, Golden Dawn Farms; 9—Princess Mina 8, E. Carmichael and Sons; 10—Erica of G. F. 3, W. A. Rafferty.

Summer Yearling Heifers, (41 shown): 1—Jewel of West Woodlawn 2d, Tim J. and Ferne Pierce; 2—Brook Pride K. 262, Tim J. and Ferne Pierce; 3—Barbara of Denmor 17th, Denmor Farms; 4—Pride of Hoosier, B. E. Carmichael and Sons; 5—Sun Blest Fannie Bess, Sun Blest Farm; 6—Rosera Queen S. 853, Ray Singleton and Sons; 7—Whitney Georgina 2, C. V. Whitney Farms; 8—Exalted Barbara G. F. 4, W. A. Rafferty; 9—Golden Dawn Erina, Botkin Angus Farm; 10—Empress 2 of Valley Hi, Wayne Miller.

Senior Heifer Calves, (24 shown): 1—Sun Blest Jilt, Sun Blest Farm; 2—Etna of Denmor 2d, Denmor Farms; 3—Whitney Elba 116, C. V. Whitney Farms; 4—Erica Lady W. F. 3, Ed Cissna; 5—Pride's Lady D. P. 35, Duke and Preachers' Aid; 6—Valley Hi Princess 2, Wayne Miller; 7—Ruby G. F. 8, W. A. Rafferty; 8—Entry, Indian Hill Farms; 9—Eileenmere's Blackcap Lady C., Robert F. Cresap; 10—Miss Bardolier Elba, Henry I. Rumple.

Junior Heifer Calves, (10 shown): 1—Whitney Karama 16, C. V. Whitney Farms; 2—Blackcap Bessie of Sun Blest, Sun Blest Farm; 3—Eileen of G. H., George A. Holder Farms; 4—Briarmere Geneva Pride, Briarmere Farms; 5—Blackcap Lady D. P. 6, Duke and Preachers' Aid; 6—Enchantress Erica J. T. 3, John R. Torr and Son; 7—Knoll View Eulima, Knoll View Farm; 8—Knoll View Blackcap, Knoll View Farm; 9—Quality Blackcap, Armstrong Brothers; 10—Erica 2 of Happy T., Happy T Farms.

Senior Champion Female: Briarmere Peeress Georgina, Briarmere Farms.

Reserve Senior Champion Female: Blackbird A. 54, George A. Holder Farms.

Junior Champion Female: Jewel of West Woodlawn 2d, Tim J. and Ferne Pierce.

Reserve Junior Champion Female: Brook Pride K. 262, Tim J. and Ferne Pierce.

Grand Champion Female: Briarmere Peeress Georgina, Briarmere Farm.

Reserve Grand Champion Female: Jewel of West Woodlawn 2d, Tim J. and Ferne Pierce.

Get of Sire, (13 shown): 1—Black Knight 20th of Angus Valley, Tim J. and Ferne Pierce; 2—Homeplace Eileenmere 210, C. V. Whitney Farms; 3—Baron Bandolier 5th, George A. Holder; 4—Bardolier 6 of Harvey, Duke and Preachers' Aid; 5—Prince Woodbar 5th, W. A. Rafferty; 6—Bandolier 190 of

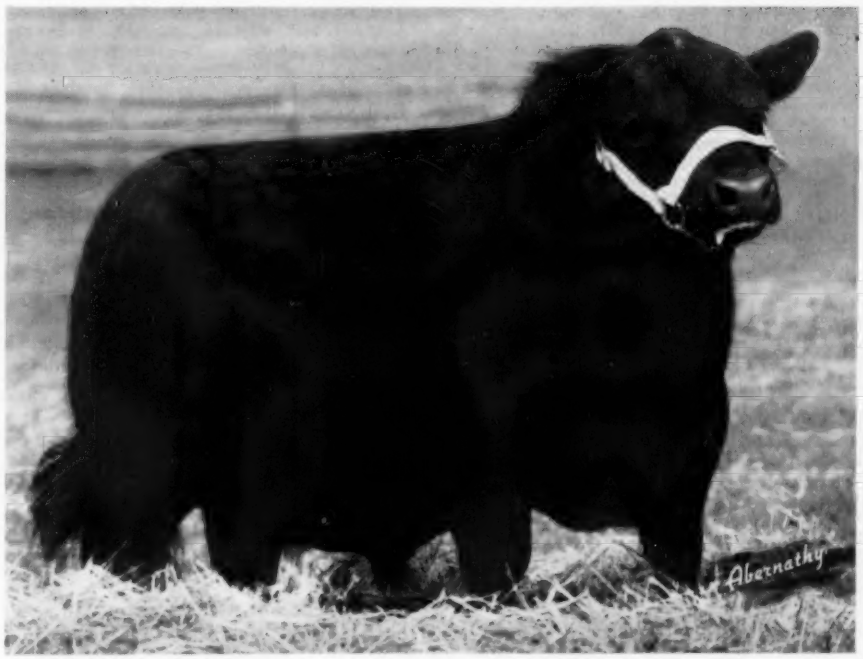

THREE TIMES CHAMPION—Prince of Hockhockson, senior and grand champion bull of the 1954 New Jersey State Fair. Bred, owned and shown by Hockhockson Farm of Eatontown, New Jersey, this great son of Prince Sunbeam 453d has been grand champion at Trenton three years in a row. Shown three times this year he has been grand champion three times.

A WESTERN WINNER—Hyland Blackjack, an 820 pound senior steer calf and grand champion over all breeds this year at the Red River Valley Fair, Fargo, North Dakota, and the South Dakota State Fair at Huron. He is being fitted for further major competition. Of Bardolier breeding Hyland Blackjack was bred, fed and shown by Jennings Brothers, Highmore, South Dakota.

Wilton, Kinsinger Angus Farms; 7—Baron Bandolier 5th, Indian Hill Farms; 8—Eileenmere 1508, Briarmere Farms; 9—Prince Eric Elkobell, Ed Cissna; 10—E. L. Bardolier K., Hawley Stock Farm.

Junior Get of Sire, (4 shown): 1—Homeplace Eileenmere 210, C. V. Whitney Farms; 2—Prince Eric Elkobell, Ed Cissna; 3—Earl Burgess 43d, Ray C. Baird; 4—Eileenmere 656, Kinsinger Angus Farms.

Pair of Calves, (10 shown): 1—C. V. Whitney Farms; 2—Ed Cissna; 3—Duke & Preachers' Aid; 4—Knoll View Farm; 5—Henry I. Rumple; 6—Ray Singleton and Sons; 7—Ray C. Baird; 8—Kinsinger Angus Farms; 9—Wayne Miller; 10—John R. Torr and Son.

Two Females, any age, (18 shown): 1—Tim J. and Ferne Pierce; 2—Briarmere Farms; 3—George A. Holder Farms; 4—Indian Hill Farms; 5—C. V. Whitney Farms; 6—Sun Blest; 7—Ray C. Baird; 8—Kinsinger Angus Farms; 9—Wayne Miller; 10—John R. Torr and Son.

Pair of Yearlings, (12 shown): 1—Tim J. and Ferne Pierce; 2—Denmor Farms; 3—George A. Holder Farms; 4—C. V. Whitney Farms; 5—Walter Scholer; 6—Wayne Miller; 7—Briarmere Farms; 8—Hawley Stock Farm; 9—Fountain Glen Farm; 10—Ray C. Baird.

OHIO PURPLES TO RED GATE AND GREAT OAKS HERDS

A typically strong Ohio State Fair Aberdeen-Angus show greeted Judge J. B. McCorkle of Smithville, Missouri, on September 2. Blue ribbon winners in the single classes were J. Garrett Tolan Farms of Illinois with 4; Red Gate Farms of Virginia, Great Oaks of Michigan and Den Mor Farms of Ohio with 2 each and singles going to Herman Lotz, Dunkirk, Ohio, and Turkana Farms, East Liverpool, Ohio.

Senior and grand champion bull honors went to Ed Jenkins of Virginia on his impressive two-year old winner, Prince of Red Gate 45th. He is a son of Imported Prince of Rowley and has been a consistent winner on the eastern circuit. J. Garrett Tolan Farms had reserve senior champion on the second prize two-year old, Banmere 7th. The same herd had the junior championship and reserve grand championship with the summer yearling winner, Eileenmere 1290th, a son of Eileenmere 1100th. DenMor Farms had Ankonian 3550th, the winner of the junior yearling class, in the reseve junior championship spot.

Red Gate of Virginia scored its second championship in the female show with Eurotia of Red Gate 9th, the first prize two-year old and senior and reserve grand champion daughter of Prince of Rowley. This heifer sold in the 1954 production sale to Meadow Lane Farm, North Salem, New York, with show rights reserved. J. Garrett Tolan Farms with Paulinemere T., a daughter of Tolan's Bandolier, won the reserve senior honors. This heifer headed the senior yearling class.

To great Oaks Stock Farms of Michigan went to the junior and grand championship with the first prize junior yearling, Pauline Grenada GR 3d, a daughter of Black Bardolier of White Gates 3d. The Tolans had the reserve junior championship with Genettmere, winner of the senior heifer calf class of 31. She is by Eileenmere 1100th.

The get of sire award went to J. Garrett Tolan Farms on calves by Eileenmere 1100th.

The detailed awards follow:

EXHIBITORS: Airlane Farm, Plain City, Ohio; Stan Augustus, Carlisle, Ohio; Bard-A-Beam Angus Farm, Ada, Ohio; Robert L. Brown, London, Ohio; James Brumbaugh, Atwater, Ohio; Carroll F. F. A., Carroll, Ohio; Miles R. Chester, Chillicothe, Ohio; Arby Cramer, Richwood, Ohio; Lanny Davis, Lewistown, Ohio; Lyman Davis and Son, Lewistown, Ohio; Deercreek Angus Farms, Williamsport, Ohio; Den Mor Farms, Wilmington, Ohio; Benson Lee Deweese, Greenville, Ohio; Alwin Diefenthaler, Curtice, Ohio; Do-Je-Rae Farms, Springfield, Ohio; Paul Doran, Blacklick, Ohio; K. K. Duncan and Son, Sonora, Ohio; Elm Shade Farms, Ashville, Ohio; David Evans, Newark, Ohio; Emerson E. Evans and Son, Gallipolis, Ohio; Larry Evans, Gallipolis, Ohio; Russell and Denslow Eversole, Basil, Ohio; Fayette Farms, Inc., Washington C. H., Ohio; George L. Freas, Newark, Ohio; Gallogly Brothers, Chandlersville, Ohio; Granger Brothers, Zanesville, Ohio; Great Oaks Stock Farms, Rochester, Michigan; Jesse Hagler and Sons, Bloomingburg, Ohio; Happy T Farm, Inc., Carmel, Indiana; Mrs. E. H. Heckett, Valencia, Pennsylvania; Marvin Hinton, Chillicothe, Ohio; Mike Hockman, Canal Winchester, Ohio; Elbert Huston, Norwich, Ohio; Edward Jenkins, Millwood, Virginia; Robert Jepsen, Winchester, Ohio; Jo-Ed Farms, Urbana, Ohio; Lymann Kemmis and Sons, Prophetstown, Illinois; Robert Kirk, Reynoldsburg, Ohio; Johnny Lawhorn, Peebles, Ohio; Edgar Littleton and Son, Kenton, Ohio; Herman T. Lotz and Son, Dunkirk, Ohio; Lower Heidi Farms, Granville, Ohio; Roger Martin, Gallipolis, Ohio; Roger Martin, Lower River Rd., Gallipolis, Ohio; M. E. Masters, Tiro, Ohio; Lloyd Matteson, Richwood, Ohio; Mi-Jo Farms & Gallogly Brothers, Zanesville, Ohio; John Montgomery, Nashport, Ohio; Ohio State University, Columbus, Ohio; A. J. Penick and Sons, Hebron, Ohio; Atlee Pittman, Ostrander, Ohio; Carl W. Presar and Sons, Wapakoneta, Ohio; Ralph P. Ridge, Canal Winchester, Ohio; John Wilson Shultz, Galena, Ohio; Gny E. Smith, South Charleston, Ohio; Cleadis William Staffan, Mechanicsburg, Ohio; Sun-Blest Farms, Nobles-

FARNAM *Triple "XXX"

*ROTENOX SPRAY-DIP CONCENTRATE

KILLS CATTLE GRUB (Wolves, Warbles) LICE, TICKS and Sarcoptic MANGE MITES

The One and Only livestock spray that controls *all four* fall and winter stock pests — grubs as well as lice, ticks and mange mites! Choice of leading cattlemen the nation over! More than 7 million head of cattle sprayed with Rotenox last season!

*THE "SHOW" COAT SPRAY — an excellent conditioner of hair and hide. Leaves beautiful, glossy coat, free from scale and scurf.

SAFER TO USE! EASIER TO APPLY! PROVEN MORE EFFECTIVE!

Rotenox is a rotenone-base spray, highly toxic to cold-blooded stock-pests, yet relatively *non*-toxic to warm-blooded humans and animals. Thus, it's safer to use! Important also, it can be applied either as a spray, dip or wash. High pressure is *not* necessary to make this product effective.

Rotenox is *economical*, too!—one gallon of the concentrate makes 160 gallons of finished spray. So, why be satisfied with less, when the best is so very economical. *This* fall and winter, spray with Rotenox!

AT YOUR DEALER: If he doesn't have Rotenox in stock, he can get it for you!

Also MIXES WITH OIL For Use In All Types Of CATTLE OILERS

Mixes 1 to 20 with #2 fuel or diesel oil for use in oilers. Recommended by nearly all manufacturers of livestock oilers for use in their equipment.

THE FARNAM CO.
Phoenix, Arizona Omaha, Nebraska

ville, Indiana; Glen Thiel, Upper Sandusky, Ohio; Jo Ellen Thomas, Dublin, Ohio; Jos. R. Thompson, East Liverpool, Ohio; J. Garrett Tolan, Pleasant Plains, Illinois; Turkana Farms, East Liverpool, Ohio; Kenneth VanZant, Richwood, Ohio; Vaughn Brothers, Albion, Michigan; Warner Grove Farms, Greenville, Ohio; Charles West, Hillsboro, Ohio; Henry & Roberta Whitehead, Pataskala, Ohio; Marion and Ben Whitehead, Patskala, Ohio; C. V. Whitney, Lexington, Kentucky; John E. Wise, Burbank, Ohio; Ernest Zorn and Sons, Jackson Center, Ohio.

JUDGE: J. B. McCorkle, Smithville, Missouri

BULLS:

Two Year Old Bulls, (6 shown): 1—Prince of Red Gate 45th, Edward Jenkins; 2—Banmere 7, J. Garrett Tolan Farms; 3—Elm Shade Pride Eric 9, Elm Shade Farms; 4—Bard-A-Beam's Prince Envious 6, Bard-A-Beam Angus Farm; 5—Prince of Deercreek, Deercreek Angus Farms; 6—Burgessmere 1500 G. B., Henry & Roberta Whitehead.

Senior Yearling Bulls, (10 shown): 1—Bardoliermere of Annendale, Herman T. Lotz and Son; 2—Whitneymere 34, C. V. Whitney Farm; 3—Symbol Eileenmere 10th, J. Garrett Tolan Farms; 4—Den Mor Prince Eric 7, Den Mor Farms; 5—Great Oaks Lucy's Prince, Great Oaks Stock Farms; 6—Presars Eileenmere 3, Lyman Davis and Son; 7—Whitneymere 37, C. V. Whitney Farm; 8—Bardoliermere 3 of MG, Earnest Zorn and Son; 9—VV Evergreen, John E. Wise; 10—Ankonian 3527, Mi-Jo Farms and Gallogly Brothers.

Junior Yearling Bulls, (11 shown): 1—Ankonian 3550, DenMor Farms; 2—Great Oaks Prince Black 8, Great Oaks Stock Farm; 3—Great Oaks Prince Eric 2d, Great Oaks Stock Farm; 4—Whitneymere 112, C. V. Whitney Farm; 5—Jo-Eds Bismmer Elite, Jo-Ed Farms; 6—Fayette Eileenmere, Fayette Farms, Inc.; 7—Elm Shade Pride Eric 10, Elm Shade Farm; 8—Bardoliermere GB 12, Gallogly Brothers; 9—O. Bardolier Mere of WV, A. J. Penick & Sons; 10—Marty Eline of Bardolier, Arby Cramer; 11—Presar's Eileenmere 5th, Carl W. Presar and Sons.

Summer Yearling Bulls, (7 shown): 1—Eileenmere 1290, J. Garrett Tolan Farms; 2—Great Oaks Black Bardolier 4th, Great Oaks Stock Farms; 3—Whitneymere 113, C. V. Whitney Farm; 4—Jefferson Eric 20th, Turkana Farms; 5—Ankonian 175, Mi-Jo Farms and Gallogly Brothers; 6—Baron Revolt 2, A. J. Penick and Sons; 7—Bardoliermere 6th of MG, Earnest Zorn and Sons.

Senior Bull Calves, (18 shown): 1—Eileenmere, J. Garrett Tolan Farms; 2—Prince of Red Gate 75th, Edward Jenkins; 3—Whitneymere 115, C. V. Whitney Farm; 4—Pridemere J. T., Jos. R. Thompson; 5—Eileenmere 1280, J. Garrett Tolan Farm; 6—Prince DenMor 752, Den Mor Farms; 7—Bar-A-Beams Envious 1053d, Bard-A-Beam Angus Farm; 8—Bardoliermere GB 14, Gallogly Brothers; 9—Elm Shades Pride Eric 11, Elm Shade Farms; 10—Black Bardolin 11th of C. F., Miles R. Chester; 11—Eric Revolt S. 2, Guy E. Smith; 12—Deep Valley H. P. 4th, Kenneth Vanzant; 13—Bardoliermere of WV, A. J. Penick and Sons; 14—Bardoliermere 7th of MG, Earnest Zorn and Sons; 15—Burgess Bardolier ZA, Granger Brothers; 16—Prince Blackbird ZA 5th, Granger Brothers; 17—Euniores Eileenmere E. 10, Russell & Denslow Eversole; 18—Eric S., Guy E. Smith.

Junior Bull Calves, (16 shown): 1—Great Oaks Eileenmere 1032, Great Oaks Stock Farms; 2—Prince DenMor 407, DenMor Farms; 3—Whitney 83, C. V. Whitney Farm; 4—Master Bandolia Heckmere, Mrs. E. H. Heckett; 5—Prince Peer of Triple M., M. E. Masters; 6—Fayette Eileenmere 1, Fayette Farms; 7—Prince DenMor 753, DenMor Farms; 8—Bardoliermere 2 of WV, A. J. Penick and Sons; 9—Great Oaks Prince Eric 3d, Great Oaks Stock Farms; 10—Evergreen Eric S., Guy E. Smith.

Senior Champion Bull: Prince of Red Gate 45th, Edward Jenkins.

Reserve Senior Champion Bull: Banmere 7, J. Garrett Tolan Farms.

Junior Champion Bull: Eileenmere 1290, J. Garrett Tolan Farms.

Reserve Junior Champion Bull: Prince DenMor 407, DenMor Farms.

Grand Champion Bull: Prince of Red Gate 45th, Red Gate Farm.

Reserve Grand Champion Bull: Eileenmere 1290, J. Garrett Tolan Farms.

Three Bulls, any age, (8 shown): 1—J. Garrett Tolan Farms; 2—DenMor Farms; 3—Great Oaks Stock Farm; 4—C. V. Whitney Farm; 5—Elm Shade Farms; 6—Ernest Zorn and Sons; 7—Guy E. Smith; 8—A. J. Penick and Sons.

Two Bulls, any age, (12 shown): 1—Edward Jenkins; 2—J. Garrett Tolan Farms; 3—DenMor Farms; 4—Great Oaks Stock Farm; 5—C. V. Whitney Farm; 6—Elm Shade Farms; 7—Gallogly Brothers; 8—Ernest Zorn and Sons; 9—A. J. Penick and Sons; 10—Guy E. Smith; 11—Guy E. Smith; 12—Carl W. Presar and Sons.

HEIFERS:

Two Year Old Heifers, (13 shown): 1—Eurotia of Red Gate 9th, Edward Jenkins; 2—Blackcap Tolan Missie 14, J. Garrett Tolan Farms; 3—Queen 4 of C. F., Miles R. Chester; 4—Waynes Blackcap 7, Gal-

FARNAM STOCK CHUTE

EASIEST SAFEST FASTEST Chute To Operate

America's most modern chute! Stanchion type. Tubular steel construction. Rope-pull controls. No levers! No sharp edges! No protruding mechanism! Absolute safety for both animal and operator. Easy, one-man operation. More convenience features than any other chute!

Accept This "FREE TRIAL" OFFER

Try this chute at our risk! Write for Illustrated Literature and "30-Day Trial Plan".

Farnam Co., Dept. 2 **Omaha, Nebr.**

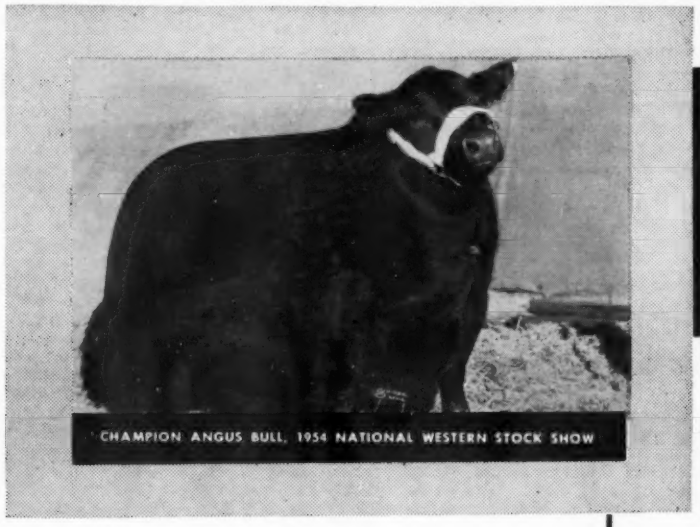
CHAMPION ANGUS BULL, 1954 NATIONAL WESTERN STOCK SHOW

49TH ANNUAL

NATIONAL WESTERN STOCK SHOW

DENVER JANUARY 14-22

"the West's most useful LIVESTOCK EVENT"

PLUS . . . the nation's top Horse Show Performers and Rodeo Entertainers

18 PERFORMANCES DAILY—Matinee and Evening

JUDGING:

- Sale Cattle—January 16, 1955
- 3 and 5 Bull Pens—January 16, 1955
- Breeding Cattle—January 18-19, 1955

SALES:

- Females—Evening, January 18, 1955
- Bulls—January 19, 1955
- 3 and 5 Bull Pens—January 19, 1955
- Carload Bulls—at Private Treaty

START THE 1955 SHOW SEASON BY EXHIBITING AT:

★ PHOENIX ★ DENVER ★ FORT WORTH

For Premium Books, Tickets, Entry Books, Closing Dates or other information, WRITE:

NATIONAL WESTERN STOCK SHOW

John T. Caine, III Gen. Mgr.
Stockyard Station
Denver 16, Colorado

logly Brothers; 5—Pride Bandolier G., A. J. Penick and Sons; 6—Jilt of Wagner 6, Herman T. Lotz and Son; 7—Princess Envious DJR 20, Do-Je-Rae Farms; 8—Georgiana E. 52, Robert L. Brown; 9—Waynes Evlima 3, John E. Wise; 10—Elm Shades Blackbird 10, Elm Shades Farms; 11—Queen Jonie LD 2, Lyman Davis and Son; 12—Jilt EER, Fayette Farms; 13—Bandolin's Jean S. 3, Guy E. Smith.

Senior Yearling Heifers, (16 shown): 1—Paulinemere T., J. Garrett Tolan Farms; 2—Ericamere I. 3, J. Garrett Tolan Farms; 3—Duke Blackbird Lady Jean, Larry Evans; 4—Brose B. B. Heckmere, Mrs. E. H. Heckett; 5—Elm Shade's Beauty 4, Elm Shade Farms; 6—Zara of Walnut 9, Sun Blest Farms; 7—McHenry Blackcap 2 of RL, Edgar Littleton and Son; 8—Blackbird 10 FWV, A. J. Penick and Sons; 9—Queen Jonie LD 3, Lyman Davis and Son; 10—Enchantress CF 33, Miles R. Chester; 11—Bandolier Maid W. 2, Stan Augustus; 12—Eisamere E., Russell and Denslow Eversole; 13—Presar's Blackcap Missie 2, Carl W. Presar and Sons; 14—Blackbird Pride 25 DLC, Johnny Lawhorn; 15—Derota Blackbird of MRE, Ralph B. Ridge; 16—Queenmore Lady, John Wilson.

Junior Yearling Heifers, (27 shown): 1—Pauline Grenada G. R. 3, Great Oaks Stock Farms; 2—Paulinemere 21, J. Garrett Tolan Farm; 3—Elm Shade Rose, Elm Shades Farm; 4—Wayne's Mulben Pride 2, Gallogly Brothers; 5—Mana Erice of Red Gate 24, Mrs. E. H. Heckett; 6—Bard-A-Beam's Erica 4, Bard-A-Beam Angus Farm; 7—Miss Wix L. S. F. 14, David Evans; 8—Presar's Princess Pride 3, Carl W. Presar and Sons; 9—Queen Mother T. F. 3, Glen Thiel; 10—Ericamere of MG, Ernest Zorn and Sons; 11—Queen Beautricia 3, K. K. Duncan and Son; 12—Duke's Coquette, Emerson E. Evans and Sons; 13—Blackcap E. Eileen, Fayette Farms; 14—Lady Ellen of H & S Farm, Cleadis William Staffan; 15—Jo-Ed's Blackbird, Jo-Ed Farms; 16—Erica B. A. Spring Cove 3, Glen Thiel; 17—Erica 2d of BF, Charles West; 18—Wayne Erica 18, Roger Martin; 19—Jo-Ed's Elbamere, Jo-Ed Farms; 20—Wayne's Barbara 3d, Lower Heidi Farms.

Summer Yearling Heifers, (26 shown): 1—Barbara of DenMor 17, DenMor Farms; 2—Whitney Georgina 2, C. V. Whitney Farm; 3—Miss Burgess GB 3, Gallogly Brothers; 4—Wayne's Baroness, Mi-Jo Farms and Gallogly Brothers; 5—Sun-Blest Fannie Bess, Sun-Blest Farms; 6—Blackbird 61 of Great Oaks, Great Oaks Stock Farms; 7—Elite Elba W., Marion and Ben Whitehead; 8—Erica of Sharon View, David Evans; 9—Tawa Bummer Maid, Glen Thiel; 10—Blackbird 14 of WV, A. J Penick and Sons; 11—Tawa Princess Burgess, Lloyd Matteson; 12—Blackcap of Red Gate 2d, Edward Jenkins; 13—Klassybar 64 T. F., Glen Thiel; 14—Erilima of Chester Farm, Miles R. Chester; 15—Hagler's Blackcap 31, Emerson E. Evans and Sons; 16—Barbara of Annendale, Herman T. Lotz and Son; 17—Entry, Russell & Denslow Eversole; 18—Blackcap of Airlane 12th, Airlane Farms; 19—Peggy Pride LLD 2, Lanny Davis; 20—Blackcap of Airlane 11, Airlane Farms.

Junior Heifer Calves, (13 shown): 1—Eline 3, Turkana Farms; 2—Whitney Karama 16, C. V. Whitney Farm; 3—Bessie's Queen R. G. 3, Great Oaks Stock Farm; 4—Blackcap Bessie of Sun-Blest, Sun-Blest Farms; 5—Queenmere Lady GB 4, Gallogly Brothers; 6—Blackbird Ruth S. 5, Guy E. Smith; 7—Bard-A-Beam's Erica 5th, Bard-A-Beam Angus Farm; 8—Erica's Irene 4 of WV, A. J. Penick and Sons; 9—Entry, Elm Shade Farms; 10—Jo-Ed's Blackcap 22, Jo-Ed Farms; 11—Entry, Elm Shade Farms; 12—Wayne Blackcap 9th, Roger Martin; 13—Eric Jean Maid S. 5, Guy E. Smith.

Senior Champion Female: Eurotia of Red Gate 9th, Edward Jenkins.

Reserve Senior Champion Female: Ericamere I. 3, J. Garrett Tolan Farms.

Junior Champion Female: Pauline Grenada G. R. 3, Great Oaks Stock Farms.

Reserve Junior Champion Female: Genettmere, J. Garrett Tolan Farms.

Grand Champion Female: Pauline Grenada G. R. 3, Great Oaks Stock Farms.

Reserve Grand Champion Female: Eurotia of Red Gate 9th, Edward Jenkins.

Get of Sire, (11 shown): 1—Eileenmere 1100, J. Garrett Tolan Farms; 2—Prince of Rowley, Red Gate Farm; 3—Prince Quality MB, Great Oaks Stock Farm; 4—Homeplace Eileenmere 210, C. V. Whitney Farm; 5—Rose Pride VF, Elm Shade Farms; 6—Bard-A-Beam's Prince Envious 6th, Bard-A-Beam Angus; 7—Bardoliermere of High Hill, Gallogly Brothers; 8—Blackcap Eric Lad 2d, Guy E. Smith; 9—O. Bardoliermere 7th, Ernest Zorn and Sons; 10—O. Bardoliermere 20th, A. J. Penick and Sons.

Pair of Females, (18 shown): 1—Edward Jenkins; 2—J. Garrett Tolan Farms; 3—Great Oaks Stock Farm; 4—C. V. Whitney Farm; 5—Heckmere Highlands; 6—Bard-A-Beam Angus Farm; 7—Elm Shade Farms; 8—Gallogly Brothers; 9—Jos. R. Thompson; 10—Russell & Denslow Eversole; 11—Guy E. Smith; 12—Ernest Zorn and Sons; 13—Jo-Ed Farms; 14—John E. Wise; 15—Lloyd Matteson; 16—Airlane Farm; 17—Guy E. Smith; 18—Carl W. Presar and Sons.

Pair of Yearlings, (10 shown): 1—J. Garrett Tolan Farms; 2—DenMor Farms; 3—Great Oaks Stock Farms; 4—Elm Shade Farms; 5—C. V. Whitney Farm; 6—Gallogly Brothers; 7—Carl W. Presar & Sons; 8—Jo-Ed Farms; 9—A. J. Penick and Sons; 10—Ernest Zorn and Sons.

Junior Get of Sire, (8 shown): 1—J. Garrett Tolan; 2—C. V. Whitney; 3—Bard-A-Beam Angus Farm; 4—Gallogly Brothers; 5—Elm Shade Farms; 6—A. J. Penick and Sons; 7—Guy E. Smith; 8—Guy E. Smith.

Pair of Calves, (14 shown): 1—J. Garrett Tolan; 2—C. V. Whitney; 3—Jos. R. Thompson; 4—DenMor Farms; 5—Great Oaks Stock Farms; 6—Heckmere Highlands; 7—Bard-A-Beam Angus Farm; 8—Gallogly Brothers; 9—Elm Shade Farms; 10—A. J. Penick and Sons.

Produce of Dam, (12 shown): 1—C. V. Whitney Farm; 2—Elm Shade Farms; 3—Heckmere Highlands; 4—Miles R. Chester; 5—Gallogly Brothers; 6—Bard-A-Beam Angus Farm; 7—John E. Wise; 8—A. J. Penick and Sons; 9—Ernest Zorn and Sons; 10—A. J. Penick.

FOR SALE:

25 Yearling Angus Registered Heifers.

Herd Bulls In Service:
EILEENMERE 1533d, son of "500th"
EILEENMERE 1058th, son of "500th"
BANDOLIERMERE 76th, son of Eva's Bandolier Lad
PRINCE SUNBEAM 355th, son of Prince Sunbeam 100th

•

Grismere Farms - Cora, Missouri

Where prices are low and quality grows.

DEAN GRISAMER

1954 Michigan State Fair

Detroit, Michigan, September 7th

EXHIBITORS: Michigan State College, Detroit, Michigan; Knobby Hills Farm, Clyde, Michigan; A. H. Lumm, Brooklyn, Michigan; John A. Brown, Birmingham, Michigan; Great Oaks Stock Farm, Rochester, Michigan; Prospect Farms, London, Ontario, Canada; Newtondale Farm, Mason, Michigan; Vaughn Brothers, Albion, Michigan; Grand River Stock Farm, Webberville, Michigan.

JUDGE: Lee Leachman, Rhinebeck, New York

BULLS:

Two Year Old Bulls, (2 shown): 1—Bardolier V. B., Vaughn Brothers; 2—Bardolier of Fair Lea 16, J. A. Brown.

Senior Yearling Bulls, (5 shown): 1—Bardoliermere G. 35, Great Oaks Stock Farms and Newtondale Farm; 2—College Bardolier, Michigan State College; 3—Great Oaks Lucy's Prince, Great Oaks Stock Farms; 4—Black Bardolier G. R. 37, Grand River Stock Farm; 5—Premeric KHF, Knobby Hills Farm.

Junior Yearling Bulls, (6 shown): 1—Great Oaks Prince Black 8, Great Oaks Stock Farms; 2—Black Bardolier G. R. 44, Grand River Stock Farm; 3—Barbara's Bardolier, Michigan State College; 4—Alco Blackmar 3, A. H. Lumm; 5—Great Oaks Prince Eric 2, Great Oaks Stock Farms; 6—Bardolier VB 8, Vaughn Brothers.

Summer Yearling Bulls, (6 shown): 1—Great Oaks Black Bardolier, Great Oaks Stock Farms; 2—Black Bardolier G. R. 50, Grand River Stock Farm; 3—Black Bardolier G. R. 53, Grand River Stock Farm; 4—Knobby Hills Eric Sir Elba, Knobby Hills Farm; 5—Alco Blackmar 4, A. H. Lumm; 6—Bardolier V. B. 16, Vaughn Brothers.

Senior Bull Calves, (5 shown): 1—Black Bardolier G. R. 57, Grand River Stock Farms; 2—Knobby Hills Prince 310, Knobby Hills Farm; 3—Great Oaks Bardoliermere 21, Great Oaks Stock Farms; 4—Bardolier of Fair Lea 27, John A. Brown; 5—Bardolier of Fair Lea, John A. Brown.

Junior Bull Calves, (7 shown): 1—Great Oaks Eileenmere 1032, Great Oaks Stock Farms; 2—College Bardolier 16, Michigan State College; 3—Black Bardolier G. R. 61, Grand River Stock Farm; 4—Black Bardolier G. R. 59, Grand River Stock Farm; 5—Great Oaks Prince Eric 3, Great Oaks Stock Farms; 6—Knobby Hills Prince 405, Knobby Hills Farm; 7—Bardolier of Fair Lea 31, John A. Brown.

Senior Champion Bull: Bardoliermere G. 35, Great Oaks Stock Farms and Newtondale Farm.

Reserve Senior Champion Bull: College Bardolier, Michigan State College.

Junior Champion Bull: Great Oaks Black Bardolier 4th, Great Oaks Stock Farms.

Reserve Junior Champion Bull: Great Oaks Prince Black 8, Great Oaks Stock Farms.

Grand Champion Bull: Bardoliermere G. 35, Great Oaks Stock Farms and Newtondale Farm.

Reserve Grand Champion Bull: College Bardolier, Michigan State College.

Three Bulls, any age, (6 shown): 1—Great Oaks Stock Farms; 2—Grand River Stock Farms; 3—Michigan State College; 4—Knobby Hills Farm; 5—Vaughn Brothers; 6—John A. Brown.

Two Bulls, any age, (7 shown): 1—Great Oaks Stock Farms; 2—Michigan State College; 3—Grand River Stock Farm; 4—Grand River Stock Farm; 5—Knobby Hills Farm; 6—Vaughn Brothers; 7—John A. Brown.

HEIFERS:

Two Year Old Heifers, (5 shown): 1—Parana G. R., Grand River Stock Farm; 2—Louise Egality K. H. F., Knobby Hills Farm; 3—Maxlawn Estemere 3, Knobby Hills Farm; 4—Blackbird 50 of Great Oaks, Great Oaks Stock Farm; 5—Black Ellen Bardolier, Glen Seible.

Senior Yearling Heifers, (10 shown): 1—Blackcap 42 of Great Oaks, Great Oaks Stock Farm; 2—College Pride 121, Michigan State College; 3—Eric's Primmys Pride K. H. F., Knobby Hills Farm; 4—Irene of West Woodlawn 52d, A. H. Lumm; 5—Miss Burgess VB 23, Richard Dickinson; 6—G. O. Ballindalloch Blackbird, Great Oaks Stock Farms; 7—Barbaremere VB 5, Vaughn Brothers; 8—Pauline of Aliway Lodge 80, Knobby Hills Farm; 9—Blackcap Grenada G. R. 70, Grand River Stock Farm; 10—Dor Macs Blackcap Empress 25, Knobby Hills Farm.

Junior Yearling Heifers, (12 shown): 1—Pauline Grenada G. R. 3, Great Oaks Stock Farm; 2—Blackcap Grenada G. R. 71, Grand River Stock Farm; 3—College Pride 122, Michigan State College; 4—Blackcap 44 of Great Oaks Stock Farms; 5—Karama Grenada G. R. 4, Grand River Stock Farm; 6—Dor Macs Blackbirdmere, Knobby Hills Farm; 7—Dor Macs Gammer, Knobby Hills Farm; 8—Barbaramere V. B. 6th, Vaughn Brothers; 9—Knobby Hills Erlbeva, Knobby Hills Farm; 10—Gammer of Pair Lea 7, John A. Brown; 11—Miss Burgess, Richard Dickinson; 12—Entry, Richard Dickinson.

Summer Yearling Heifers, (7 shown): 1—Blackbird 61 of Great Oaks, Great Oaks Stock Farms; 2—Blackcap Grenada G. R. 72, Grand River Stock Farm; 3—Primmys Pride 7 K. H. F., Knobby Hills Farm; 4—Blackcap Grenada G. R. 74, Grand River Stock Farm; 5—Eurotia 3 of Great Oaks, Great Oaks Stock Farms; 6—Miss Burgess K. H. F. 18, Knobby Hills Farm; 7—Barbaramere V. B. 7, Vaughn Brothers.

Senior Heifer Calves, (9 shown): 1—Blackbird 63

of Great Oaks, Great Oaks Stock Farms; 2—Knobby Hills Eulima Lady, Knobby Hills Farm; 3—Lesdale Blackbird 2, Knobby Hills Farm; 4—Pauline Grenada G. R. 4, Grand River Stock Farm; 5—Blackbird W. 2 of Great Oaks, Great Oaks Stock Farms; 6—Witch of Fair Lea 10, John A. Brown; 7—Pride Grenada G. R. 22, Grand River Stock Farm; 8—Entry, A. H. Lumm; 9—Miss Burgess VB 37, Vaughn Brothers.

Junior Heifer Calves, (8 shown): 1—Bonny Bliss of K. H. F., Knobby Hills Farm; 2—Queen Grenada G. R. 35, Grand River Stock Farm; 3—Bessie's Queen R. G. 3, Great Oaks Stock Farms, Knobby Hills Farm, Prospect Farms; 4—Barbaramere V. B. 8, Vaughn Brothers; 5—Pauline Grenada G. R. 6, Grand River Stock Farm; 6—Miss Burgess V. B. 39, Vaughn Brothers; 7—College Pride B. 48, Michigan State College; 8—Miss Burgess V. B. 40, Vaughn Brothers.

Senior Champion Female: Parana G. R., Grand River Stock Farm.

Reserve Senior Champion Female: Blackcap 42 of Great Oaks, Great Oaks Stock Farm.

Junior Champion Female: Pauline Grenada G. R. 3d, Great Oaks Stock Farm.

Reserve Junior Champion Female: Blackbird 63d of Great Oaks, Great Oaks Stock Farm.

Grand Champion Female: Pauline Grenada G. R. 3d, Great Oaks Stock Farm.

Reserve Grand Champion Female: Parana G. R., Grand River Stock Farm.

Get of Sire, (5 shown): 1—Michigan State College; 2—Great Oaks Stock Farms; 3—Grand River Stock Farms; 4—Knobby Hills Farm; 5—Vaughn Brothers.

Junior Get of Sire, (3 shown): 1—Knobby Hills Farm; 2—Great Oak Stock Farms; 3—Grand River Stock Farms.

Pair of Calves, (5 shown): 1—Great Oaks Stock Farms; 2—Knobby Hills Farm; 3—Grand River Stock Farms; 4—John A. Brown; 5—Michigan State College.

Pair of Females, (6 shown): 1—Great Oaks Stock Farms; 2—Grand River Stock Farms; 3—Knobby Hills Farm; 4—Michigan State College; 5—Vaughn Brothers; 6—Knobby Hills Farm.

Pair of Yearlings, (6 shown): 1—Great Oaks Stock Farms; 2—Grand River Stock Farms; 3—Michigan State College; 4—Grand River Stock Farm; 5—Vaughn Brothers; 6—Knobby Hills Farm.

Kansas Free Fair

Topeka, Kansas, September 16th

EXHIBITORS: Blackpost Ranch, Olathe, Kansas; Hudelson Brothers, Pomona, Kansas; Robert L. Hudelson, Pomona, Kansas; Rose and McCrea, Maysville, Missouri; E. J. Tatge and Son, Ramona, Kansas; Mike Wilson and Son, Muscotah, Kansas.

JUDGE: Bob Williams, Rochester, Michigan

BULLS:

Two Year Old Bulls, (3 shown): 1—Eileenmere E. S. T. 13, E. J. Tatge and Son; 2—Evermere of Queen, Mike Wilson and Son; 3—BPR Prince Envious 1992, Blackpost Ranch.

Senior Yearling Bulls, (1 shown): 1—Corrector 262, Rose and McCrea.

Junior Yearling Bulls, (7 shown): 1—Corrector 8th R & Mc, Rose and McCrea; 2—Eileenmere of Pokan 5, Hudelson Brothers; 3—Corrector 213, Rose and McCrea; 4—BPR Bandolier 2273, Blackpost Ranch; 5—BPR Bandolier 1843, Blackpost Ranch; 6—Eileenmere ET 115, E. J. Tatge and Son; 7—Envoy 5 of RLH, Robert L. Hudelson.

Summer Yearling Bulls, (2 shown): 1—Bandolier 144th B., Blackpost Ranch; 2—Envoy 8 of RLH, Robert L. Hudelson.

Senior Bull Calves, (4 shown): 1—Corrector R & Mc 504, Rose and McCrea; 2—BPR Bandolier 2003, Blackpost Ranch; 3—Envoy 9 of RLH, Robert L. Hudelson; 4—BPR Black Pride 1793, Blackpost Ranch.

Junior Bull Calves, (2 shown): 1—Eileenmere of Pokan 18, Hudelson Brothers; 2—BPR Bandolier 1144, Blackpost Ranch.

Senior Champion Bull: Corrector 262, Rose and McCrea.

Reserve Senior Champion Bull: Eileenmere E. S. T. 13th, E. J. Tatge and Son.

Junior Champion Bull: Corrector 8th R & Mc, Rose and McCrea.

Reserve Junior Champion Bull: Eileenmere of Pokan 5, Hudelson Brothers.

Grand Champion Bull: Corrector 262, Rose and McCrea.

Reserve Grand Champion Bull: Corrector 18th R & Mc, Rose and McCrea.

Three Bulls, any age, (3 shown): 1—Rose and McCrea; 2—Blackpost Ranch; 3—Robert L. Hudelson.

Two Bulls, any age, (5 shown): 1—Rose and McCrea; 2—Blackpost Ranch; 3—Hudelson Brothers; 4—Robert L. Hudelson; 5—E. J. Tatge and Son.

HEIFERS:

Two Year Old Heifers, (3 shown): 1—BPR Georgina 4th, Blackpost Ranch; 2—Pride Protect 2 of KD, Hudelson Brothers; 3—Elga Erica Barres, Rose and McCrea.

Senior Yearling Heifers, (1 shown): 1—Proud Bessie R & Mc, Rose and McCrea.

Junior Yearling Heifers, (4 shown): 1—Miss Eileen ELS, Blackpost Ranch; 2—Elba R & Mc 533, Rose and McCrea; 3—Tages Bunburgess 11th, E. J. Tatge and Son; 4—Elbrea T., E. J. Tatge and Son.

Summer Yearling Heifers, (5 shown): 1—Pokan Blackbirdmere 6, Hudelson Brothers; 2—Erica's Queen, Robert L. Hudelson; 3—Georgina R & Mc 663, Rose and McCrea; 4—Palnetto Queen 3d, Blackpost Ranch; 5—Blackcap Judy of Sunrise, Mike Wilson and Son.

Senior Heifer Calves, (5 shown): 1—Prize & R & Mc, Rose and McCrea; 2—Prize R & Mc 793, Rose and McCrea; 3—Miss Erica E. T., E. J. Tatge and Son; 4—Princess Bess 6 E. S. T., E. J. Tatge and Son; 5—BPR Edwinamere 2d, Blackpost Ranch.

Junior Heifer Calves, (4 shown): 1—Pride & R & Mc 514, Rose and McCrea; 2—BPR Blackbird Banda 4th, Blackpost Ranch; 3—BPR Princess Pride 10th, Blackpost Ranch; 4—Miss Erica of Pokan 17, Hudelson Brothers.

Senior Champion Female: BPR Georgina 4th, Blackpost Ranch.

Reserve Senior Champion Female: Proud Bessie R & Mc, Rose and McCrea.

Junior Champion Female: Miss Eileen E. L. S., Blackpost Ranch.

Reserve Junior Champion Female: Pride R & Mc 514, Rose and McCrea.

Grand Champion Female: B. P. R. Georgina 4th, Blackpost Ranch.

Reserve Grand Champion: Miss Eileen E. L. S., Blackpost Ranch.

Get of Sire, (2 shown): 1—Rose and McCrea; 2—Blackpost Ranch.

Junior Get of Sire, (2 shown): 1—Rose and McCrea; 2—Blackpost Ranch.

Pair of Calves, (3 shown): 1—Rose and McCrea; 2—Blackpost Ranch; 3—Hudelson Brothers.

Pair of Females, any age, (4 shown): 1—Rose and McCrea; 2—E. J. Tatge and Son; 3—Blackpost Ranch; 4—Hudelson Brothers.

Pair of Yearlings, (4 shown): 1—Rose and McCrea; 2—Hudelson Brothers; 3—Blackpost Ranch; 4—E. J. Tatge and Son.

New York State Fair A-A Show

Syracuse, New York, Sept. 4-11th

EXHIBITORS: Rally Farms, Millbrook, New York; R & S Stock Farm, Huntington, Long Island, New York; Cornell University, Ithaca, New York; P. J. Clarisse and Sons, Williamson, New York; Monroe C. Babcock, Ithaca, New York; Bent Lee Farm, Brant Lake, New York; R. R. Randall, Jr., Holcomb, New York; Dancote Farm, Lawtons, New York; T & J Angus Farms, Dansville, New York; M. F. Cheesman and Son, Ellenburg Depot, New York; L. E. Jordan & Sons, Auburn, New York; Walter Christenson, Jr., Canastota, New York; Joel M. Kemp.

JUDGE: Don Good, Manhattan, Kansas

Senior Yearling Bulls, (1 shown): 1—Rally Black Prince 17, Rally Farms.

Junior Yearling Bulls, (3 shown): 1—Rally Eileenman 502, Rally Farms; 2—Ankonian O. B., R & S Stock Farm; 3—General Corneller 10th, Cornell University.

Summer Yearling Bulls, (4 shown): 1—Rally Eileenmere 3051, Rally Farms; 2—Babkonian 3232, Monroe C. Babcock; 3—Glencarnock Ensign 2d, Bent Lee Farm; 4—Rally Eric C., P. J. Clarisse and Sons.

Senior Bull Calves, (4 shown): 1—Eileenmere Corneller 7th, Cornell University; 2—Rally Black Prince 22, Rally Farms; 3—Randymede Revolution 53, R. R. Randall, Jr.; 4—Dancote Prince Lucky 12, Dancote Farm.

Junior Bull Calves, (2 shown): 1—Rally Black Prince 23, Rally Farms; 2—Rally Black Prince 24, Rally Farms.

Senior Champion Bull: Rally Black Prince 17, Rally Farms.

Junior Champion Bull: Eileenmere Corneller 7th, Cornell University.

Reserve Junior Champion Bull: Rally Black Prince 23d, Rally Farms.

Grand Champion Bull: Eileenmere Corneller 7th, Cornell University.

Reserve Grand Champion Bull: Rally Black Prince 23d, Rally Farms.

Three Bulls, any age, (1 shown): 1—Rally Farms.

Two Bulls, any age, (2 shown): 1—Cornell University; 2—Rally Farms.

HEIFERS:

Two-Year-Old Heifers, (5 shown): 1—Rally Elba 34, Rally Farms; 2—Bent Lee Blackcap Lass 8th, Bent Lee Farm; 3—Randymede Delia, R. R. Randall, Jr.; 4—Eric's Barbamere C. 2, P. J. Clarisse and Sons; 5—Whitney Enzora, R & S Stock Farm.

Senior Yearling Heifers, (3 shown): 1—Runnymede Queen Mother 693, Rally Farms; 2—Rally Blackcap 53, R & S Stock Farm; 3—Pridella 14 of Dancote, Dancote Farms.

Junior Yearling Heifers, (5 shown): 1—Bent Lee Pride 4th, Bent Lee Farm; 2—Babcock Miss Burgess 5th, T & J Angus Farms; 3—W. Eric's Blackbird 56, T & J Angus Farms; 4—W. Eric's Emma 55, P. J. Clarisse and Sons; 5—Bent Lee Miss Burgers 56, M. F. Cheesman and Son.

Summer Yearling Heifers, (9 shown): 1—Rally Blackbird Lady 68, Rally Farms; 2—Cornell Barbara 14th, Cornell University; 3—Bent Lee Button Maid 7, M. F. Cheesman and Son; 4—Bent Lee Elga 11th, Bent Lee Farm; 5—T & J Elba 2, T & J Angus Farms; 6—Bent Lee Edella 50th, Bent Lee Farm; 7—Cornell Kindew 12th, Cornell University; 8—Lily 5th of Dancote, Dancote Farms; 9—Eric's Pride C., P. J. Clarisse and Sons.

Senior Heifer Calves, (6 shown): 1—Rally Queen Mother 22, Rally Farms; 2—Bent Lee Blackcap Lass 9th, Bent Lee Farm; 3—Blackbird 15 of Dancote, Dancote Farm; 4—Clover Mere Pride, M. F. Cheesman & Son; 5—Pride 48 of Dancote, Dancote Farm; 6—Randymede Westrose, R. R. Randall, Jr.

Junior Heifer Calves, (1 shown): 1—Rally Barbara 44th, Rally Farms.

Senior Champion Female: Runnymede Queen Mother 693d, Rally Farms.

Reserve Senior Champion Female: Rally Blackcap 53d, R & S Stock Farm.

Junior Champion Female: Rally Queen Mother 22, Rally Farm.

Reserve Junior Champion Female: Bent Lee Black-

Ames Plantation

Home of

Prince Envious of Bates

Ames Plantation Grand Jct., Tenn.

R. H. SCOTT, Manager

George Lehmann

COMPLETE DISPERSAL

Monday December 6 1954

12:30 C.S.T. at the Forrest Sale Barn 1 mile south of

FORREST, ILLINOIS

2 BULLS 24 PUREBRED COWS

7 BRED HEIFERS 4 OPEN HEIFERS

8 GRADE ANGUS BRED HEIFERS

16 GRADE ANGUS COWS WITH CALVES

All of these cows under 4 years old

Featuring:

A Grandson of

EILEENMERE 487th

EILEENMERE 660th B. 3d 1359802

The top selling bull in the 1952 Spring Corn Belt Association Sale. He is a son of the popular breeding son of Eileenmere 487th, EILEENMERE 660th and out of a daughter of Barry 18th of Wilton. About half of the calves are by him . . . good headed, alert, thick bodied calves. He also sells.

Featuring:

PRINCE 246th W. 18th 1100469

By Prince Sunbeam 246th, the bull that made a record in the Greenacre Herd at Morocco, Indiana. We purchased "246th" after he had made his record in this part of the country as a show bull. He is a cattleman's bull—thick and rugged and up-headed. His calves are very stylish and thick. He sells only because this is a COMPLETE DISPERSAL.

This is a producing herd. There will be 1954 steer calves, 1954 heifer calves and lots of cows with calves. All purebreds are Barbara, Pride, Blackcap and other top producing families.

For Catalog, write:

George Lehmann

FORREST, ILLINOIS

HAM JAMES, Auctioneer **DALE RUNNION for the Aberdeen-Angus JOURNAL**

cap Lass 9, Bent Lee Farms.

Grand Champion Female: Runnymede Queen Mother 693d, Rally Farms.

Reserve Grand Champion Female: Rally Queen Mother 22, Rally Farm.

Get-of-Sire, (3 shown): 1—Ellerslie Prince 25, Rally Farms; 2—Bent Lee Ensign 8th, Bent Lee Farm; 3—Great Oaks Prince Lucky, Dancote Farm.

Junior Get-of-Sire, (2 shown): 1—Ellerslie Prince 25th, Rally Farms; 2—Great Oaks Prince Lucky, Dancote Farm.

Pair of Calves, (3 shown): 1—Rally Farms; 2—Dancote Farms; 3—R. R. Randall, Jr.

Pair of Females, any age, (6 shown): 1—Rally Farm; 2—Bent Lee Farm; 3—Cornell University; 4—Dancote Farm; 5—P. J. Clarisse and Sons; 6—R. R. Randall, Jr.

Pair of Yearlings, (4 shown): 1—Rally Farm; 2—Cornell University; 3—Bent Lee Farm; 4—P. J. Clarisse and Sons.

NEW YORK SPECIAL, Best Two Head, any age, (6 shown): 1—Cornell University; 2—Rally Farm; 3—Bent Lee Farm; 4—P. J. Clarisse and Sons; 5—Dancote Farm; 6—R. R. Randall, Jr.

Ladies Auxiliary News

(Continued from page 70)

I think this is a very worthwhile project and feel more Auxiliaries should adopt a plan similar to this.

It seems at the State Fair this year, our Iowa Auxiliary directors handed the ribbons to the winners during the judging. I am sorry I was unable to attend but wish to thank my mother, Mrs. E. L. Osburn of Bedford for substituting for me. This seems to me another way in which our Auxiliary members may be useful and take some of the work from the men's shoulders. And I am sure the breeders were courteous and enjoyed becoming acquainted with their friends' wives.

Field days seem to be coming to an end but I do wish any of you directors or district publicity chairmen will continue to send me news of your auxiliary for our Ladies Page. I know organization meetings will be coming up soon and new names and new faces will be coming to light in our district auxiliaries. Don't forget to send me this news and also to send any changes to Mrs. J. C. Holbert, our Secretary-Treasurer.—Mrs. HK Russell, Iowa Angus Auxiliary Publicity Chairman.

Aberdeen-Angus Live Longest

A CORRECTION

On page 132 of the October JOURNAL the two year old bull listed as being shown by Penney & James at the Missouri State Fair should be Homeplace Eileenmere 400th. This error in the Missouri fair placings is one which should have been caught earlier, but is one which got by.

Homeplace Eileenmere 375th has not been shown by Penney & James this year and will not be brought out until the International Livestock Exposition in Chicago.

PRINCE 105 SAF (left)
•
PRINCE 105 TT (right)
...*"The World's Most Valuable Bull"*

PRINCE 105 S. A. F.

PRINCE 105 TT
"World's Most Valuable Bull"

PREPOTENCY PROOF OF

EDWINA 497 of S. A. F.

A junior heifer Edwina calf right out of the show herd sired by the Champion and sire of Champions, Prince 105th T. T. Give this heifer an opportunity to bring honors to your show herd and make you a real foundation brood cow. With her bred in the purple pedigree, she could be the producer of your next herd bull.

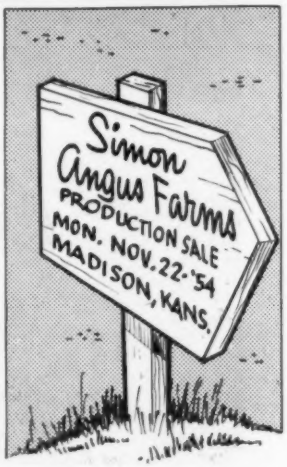

PRINCE 105 SAF

1952 International Junior and Reserve Champion Bull. Owned jointly by Simon Angus Farms, Madison, Kansas and Sondra-Lin Farm, Ft. Worth, Texas.

PRINCE 105 TT

World's most valuable bull. Owned jointly by Simon Angus Farms, Madison, Kansas; Byars Royal Oaks, Tyler, Texas; and 4 Wynnes Angus Farm, Kaufman, Texas.

GLAMOUR JILT 510 of S. A. F.

A Jilt show Prospect Junior heifer calf that will please the most discriminating breeder. She is sired by the 1952 International Reserve Grand Champion, Prince 105 T. T. and out of our Glamour Cow. This will be a real show winner for your herd.

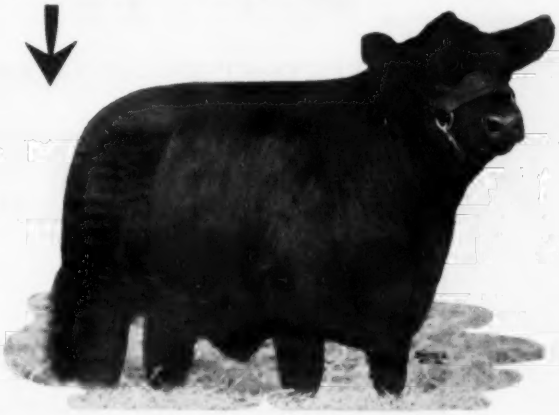

BARBARA 496 of S. A. F.

A feminine fancy junior heifer show prospect calf sired by the popular $50,000 son of "The Bull". Prince 105 S. A. F. The most progressive breeders will seek this heifer. What a show heifer and brood cow this heifer will make for you. If you want the best, see this heifer.

PRINCE T265 of S. A. F.

Here is an outstanding top Junior bull calf show prospect sired by "The Bull", the Champion and sire of Champions, Prince 105 T. T. Yes, he too carries that prepotent blood of 105 T. T. with an outcross to the Champion breeding Prizemere. What a herd bull this young fellow will make for your herd. Let him bring honors to your show herd now and bring the "new look" to your herd in the future.

SIMON ANGUS FARM CATTLE

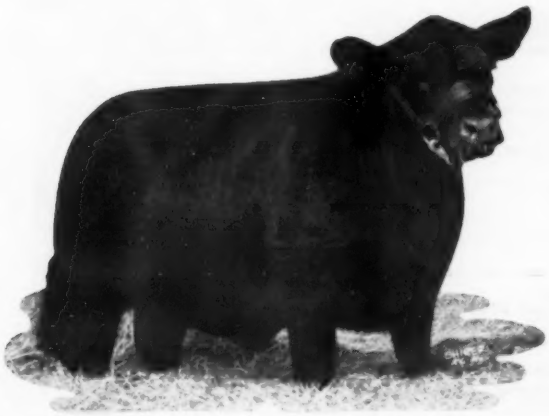

GAMMER of H. R. 4th

An outstanding Gammer show prospect sired by the popular $50,000 International Junior and Reserve Grand Champion Prince 105 S. A. F. Here is a real show prospect, a Gammer and a daughter of an International Champion for your show herd and a future foundation female for your breeding herd.

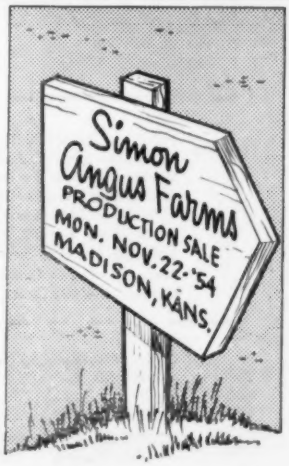

Simon Angus Farms

ANNUAL

PRODUCTION SALE

featuring the

GET and SERVICES of PRINCE 105 SAF and PRINCE 105 TT . . .

("The World's Most Valuable Bull")

MON., NOV. 22, '54

12:30 P. M.

. . . in MADISON, KANSAS

80 HEAD

74 females • 6 bulls

MISS BURGESS 463 of SAF

An outstanding Miss Burgess show heifer, sired by the World's Most Valuable Bull, Prince 105 T. T. This is your opportunity to buy a winning show heifer that will improve your herd. She sells bred to the International Junior and Reserve Grand Champion of 1952, Prince 105 S. A. F.

ALL CATTLE

Fully Guaranteed

•

FREE DELIVERY

AUCTIONEERS:

Roy Johnston — Hamilton James
Ray Sims — Ken Conzelman

PREPOTENCY PROOF OF SIMON ANGUS FARM CATTLE

Daughters of such prominent bulls as Prince 105 T. T., Prince 105 S. A. F., Prince Everbest SSS 11th, Everbest Prince, and others sell. The bred females for this sale have been selected with long breeding dates; in fact, some will calve by sale day.

FAMILIES: Selected Angus Families with proven production records.

Gammer	Edwina	Pride
Blackcap Bessie	Miss Burgess	Lady Ida
Jilt	Maid of Bummers	Barbara
Georgina	Eline	Erica

and many others

SIMON ANGUS FARM PERSONNEL
Farm Manager—E. J. Schneider
Herdsman—Dale Hensley
Assistant Herdsmen—Fred Dart, G. A. McCullough
Cow Herd—Jack Hunter
Farm—Tony Kornet, Dick Young
Falling Waters Div. (SAF)
Manager—James Cunningham
Herdsman—Dale Sharp

Champion 1st and 2d place winnings, at the major fairs and shows:

1950 TO OCTOBER, 1954

Championships	123
First Place	246
Second Place	159

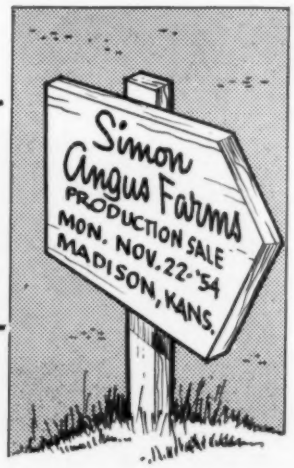

SALE HEADQUARTERS: Broadview Hotel, Emporia, Kansas

RESERVATIONS: John or Urban Simon, SAF, Madison, Kansas

CATALOG: Joe D. Hooten, 5105 Crestway Drive, Austin, Texas

Be sure and request a copy of your SAF catalog for all the important facts regarding this Annual Production Sale.

Circle Lazy H Ranch

REGISTERED ABERDEEN-ANGUS

DISPERSION

Kittitas County Fairgrounds
promptly at 12:00 Noon

Friday November 19

ELLENSBURG, WASHINGTON

65 LOTS — 110 HEAD . . .

Featuring EL TAE DOUBLE ERIC

SON OF

BRADOLIER 100th
1096343

Dam:
MISS GEORGINA 26th of BRADLEY
1074015

and his Get and Service

46 COWS AND CALVES
10 BRED HEIFERS
5 SHOW HEIFERS
4 SHOW BULLS
1 PROVEN SIRE . . .

EL TAE DOUBLE ERIC

complete show herd included!

SI WILLIAMS, Auctioneer
R. J. (Bob) CALDWELL for the Aberdeen-Angus JOURNAL

Sale Headquarters:
ANTLERS HOTEL, Ellensburg, Washington

For Catalogs and Reservations:
SI WILLIAMS SALE MANAGEMENT, Box 87, Hermiston, Oregon

Circle Lazy H Ranch Laurence Mellergaard **Ellensburg, Washington**

Selling in INTERNATIONAL "SHOW WINDOW" SALE

MONDAY, NOVEMBER 29th, CHICAGO, ILLINOIS

Prince Peer 110th of DenMor

A Peer Son

An excellent son of our premier herd sire, Prince Peer A. V., the sire of the $30,000.00 Prince Erian 2d of DenMor, International first prize winner, and whose get averaged well over $2000.00 in our last year's "Family Festival Sale." His dam, you will note, is a Blueblood Lady daughter of the International champion, Glencarnock Eric of Cremona, and one of the most valuable cows in our herd. Her grandam is none other than Blueblood Lady Ida 38th, the 1938 International junior champion female whose descendants are featured in the Ankony herd, one selling for $5100.00 in their 1953 sale. Informed cattlemen are well aware of the manner in which "Peer" sons are breeding on—with his outstanding pedigree and individuality, we are confident that the "110th" will prove no exception. Note the excellent head, depth, scale, and length of quarter this bull is carrying.

Sire: **Prince Peer A. V.**	Prince Sunbeam 105th	Prince Sunbeam 29th	Black Prince of Sunbeam
			Erica Marie of Sunbeam
		Queen Peeress S. B.	Black Peer of St. Albans
			Queen of Sunbeam
	Angus Valley Barbara	Blackcap Revolution B. 8th	Blackcap Revolution B. 3d
			Blackcap Lassie B. 9th
		Angus Valley Barbara	Black Prince of Sunbeam
			Barbara Sunbeam 6th
Dam: **Blueblood Lady of Cremona 4th**	Glencarnock Eric of Cremona	Glencarnock Earl Eric 16th M.	Eventuation of Page
			Eblinette McGregor
		Fannie Bess of Ada	Blackcap Glenn 4th
			Fannie Bess 2d
	Blueblood Lady of Cremona	Blackcap Barry	Bandolier of Anoka
			Blackcap Bardella
		Blueblood Lady Ida 38th	Juana's Revolution 3d of Ada
			Blueblood Lady Ida 27th

Fannie Bess of DenMor

Dam of Heifer Selling

Fannie Bess of DenMor 11th

A Peer Daughter

This is probably the most valuable female we have ever offered for sale. She is a TRUE Fannie Bess, descending from Cremona Bessie, the only full sister to Glencarnock Eric of Cremona, the 1940 International grand champion, and the fountainhead of our featured Fannie Bess tribe. You will note that she is an own daughter of the popular Prince Peer A. V., sire of an International first prize winner, and a $30,000.00 bull. Her dam, Fannie Bess of DenMor, is probably the greatest cow to grace DenMor Farms, having been grand champion female at the 1950 Ohio State Fair and several other State Fairs and major shows. Our Fannie Besses have been eagerly sought after by many of the top breeders, and this heifer is truly a collector's item. She sells served to our new junior herd sire, Ankonian 3550th, himself a Fannie Bess bull.

Sire: **Prince Peer A. V.**	Prince Sunbeam 105th	Prince Sunbeam 29th	Black Prince of Sunbeam
			Erica Marie of Sunbeam
		Queen Peeress S. B.	Black Peer of St. Albans
			Queen of Sunbeam
	Angus Valley Barbara	Blackcap Revolution B. 8th	Blackcap Revolution B. 3d
			Blackcap Lassie B. 9th
		Angus Valley Barbara	Black Prince of Sunbeam
			Barbara Sunbeam 6th
Dam: **Fannie Bess of DenMor**	Dunwalke Pride Eric	Ravenswood Pride Eric	Ames Plantation Pride's Eric
			Canterbury Miss Burgess 5th
		Prairie Hope Erica Energy	Model of St. Albans
			Erica Energy Strathmore
	Cremona Bessie 4th	Wintonier 4th	Robert The Bruce of Wickwire
			Ellnora Winton
		Cremona Bessie	Glencarnock Earl Eric 16th M.
			Fannie Bess of Ada

INTRODUCING a new Herd Bull Addition at DENMOR FARMS

ANKONIAN 3550th

Sire: Homeplace Eileenmere 999th 35 1150941	Eileenmere 999th 890948	Eileenmere 487th 668743	Eileenmere 85th
			Pauline T. 6th
		Black Bernice 2d of Thousand Hills 598422	Ames Plantation Elmour's Earl
			Black Bernice of Strathmore
	Gammer of Bates 915657	Envy of Bates 784443	Envy of Stoneybroke
			Pride C. of Envious
		Gammer Glencarnock 746963	Guerson of Banks
			Gammer Erdonia 2d
Dam: Cremona Bessie 4th 818616	Wintonier 4th 595052	Robert The Bruce of Wickwire 535560	Koko of Dunira
			Barbara 5th of Page
		Ellnora Winton 540899	Enfileen's Bandolier 2d
			Ellnora 2d of Bordulac
	Cremona Bessie 599144	Glencarnock Earl Eric 16th M. 502865	Eventuation of Page
			Eblinette McGregor
		Fannie Bess of Ada 451323	Blackcap Glenn 4th
			Fannie Bess 2d

The choice of a herd bull is a most difficult and perplexing problem under any circumstances; however, there are many things about Ankonian 3550th which made him an obvious choice to retain for our herd bull battery and to turn a deaf ear on many attractive offers of purchase for him. First, if not foremost, he is the product of our featured Fannie Bess Tribe. These are the TRUE Fannie Besses stemming from Cremona Bessie, the only full sister to Glencarnock Eric of Cremona, the 1940 International grand champion bull. His dam, Cremona Bessie 4th, is also the dam of Black Bardolier of DenMor, the $35,000.00 International first prize winner and 1951 reserve junior champion bull now owned and featured by Great Oaks Stock Farm. You will note Ankonian 3550th has for his sire Homeplace Eileenmere 999th 35, twice International reserve champion bull and a member of the "Trio of Champions" featured by Ankony Farms. Individually Ankonian 3550th measures up to his pedigree and stood a strong third in the Junior Yearling Class at the 1954 American Aberdeen-Angus Breeders Futurity and was selected junior and reserve junior champion bull in the strong Indiana and Ohio State Fairs this year. We challenge anyone to show us a thicker, heavier quartered junior yearling bull. We are breeding a great many of our good producing cows to the "3550th" and have much confidence in his ability as a sire.

Visit our exhibit at the 1954 Chicago International. Examine Ankonian 3550th and inspect our sale offering of a "Peer" son and a true Fannie Bess "Peer" daughter from the International Championship line (see advertisement on opposite page.)

DENMOR FARMS

WILMINGTON, OHIO

PAUL B. DENNIS & SONS
Owners

"DO MORE WITH DENMOR"

"Woody" Adams
Herdsman

NOVEMBER 3d is the DATE!

Last issue of this magazine, in the smaller print, an error was made in the sale date for Hi-Lo Farms Sale to be held near Roberts, Illinois. The correct date is NOVEMBER 3d when 135 head will sell at auction. Bulls in service include Eileenmere 1120th and Eileenmere 1141st, both sons of the International Grand Champion, Eileenmere 500th. Attention is also called to the fact that the farm is located 58 miles East of Bloomington, Illinois as shown on the map on the back of the catalog. Many of the choicest families are being offered.

EILEENMERE 1500 W. G. 23d

A top son of Warner Grove's great breeding bull, Eileenmere 1500th. His first calves are arriving. They are tops!

Stop by and see them.

FAIRLANE ANGUS

JOHN W. GREENBURG . . .
. . . WINGATE, INDIANA

FOR SALE—40 HEAD

Registered Angus Herd

8 BRED HEIFERS
12 YOUNG COWS
6 OLDER COWS
8 OPEN HEIFERS
2 HERD SIRES
4 YOUNG BULLS

Popular Families—Priced to Sell.

VALLEY VIEW FARMS

Box 263
Harrisville, Pennsylvania

MORRIS Angus Farm

Home of Better Black Bulls

Mt. Pleasant Prince 2d
A son of Prince Ellerslie 2d, he by Prince Sunbeam 249th.

and—

Mt. Pleasant Prince Esquire
The first son of the $60,000 Prince Esquire 2d of Sunbeam.

Females—
Yes . . . the good substantial families.

J. HERBERT MORRIS, Owner
TIMMONSVILLE, SOUTH CAROLINA
7 Miles Southeast — Visitors Welcome

Blackcap Bessie 11th of T. T.

A double bred Blackcap Bessie

FOR SALE

At private treaty

Prince 105th of T. T. 3d { Prince 105th of T. T. / Blackcap Bessie of Maize
Blackcap Bessie of SSS { Applewd. Bandolier 111th / Blackcap Bessie of V. V.

A June 1953 heifer sired by the first son of PRINCE 105th of T. T. Top Sunbeam breeding. Low-down, short coupled, deep and well quartered, with a sharp feminine head. A high type show prospect—fitted and shown as a 4-H heifer.

"The Bull"

HOWARD SORENSON — Phone 3081 — GILMORE CITY, IOWA

CENTRAL ILLINOIS

Club Calf

SALE

NOVEMBER 13th

12:30 at Central Illinois Sale Pavilion

CONGERVILLE, ILLINOIS

100 STEERS
50 HEIFER CALVES

Grand Champion steer at the Illinois State Fair was the high selling steer in last year's Central Illinios Sale. It was shown by Beverly Moody, Cambridge, Illinois. It was bred in the Central Illinois Association and sold in the 1953 Club Calf Sale.

The Reserve Grand Champion steer of the Junior show at the Illinois State Fair was also bred in Central Illinois.

The two top selling steers in the recent Peoria Fat Calf Sale were Central Illinois steers.

Last year's steers sold into five states and produced many champions. Come buy your champion this year at the NOVEMBER 13th sale.

CENTRAL ILLINOIS ANGUS BREEDERS' ASS'N

Where you can buy one or a carload.
FORREST W. LEMONS, Sec'y-Mgr.
CONGERVILLE, ILLINOIS

McKenzie Angus Farms

Our Thanks

to the many friends who attended our recent sale. We were pleased with the public appraisal of our animals, and we are confident the buyers will be just as pleased with their purchases.

McKenzie Angus Farms

COLBERT, (NEAR ATHENS) GEORGIA

Pacific Coast ABERDEEN-ANGUS ASSOCIATION

PRESENTS TWO IMPORTANT SALES

Ogden Livestock Show OGDEN, UTAH

NOVEMBER 14

7:30 p. m.

Auctioneer:
HOWARD BROWN

Selling 53 Head

- 20 BULLS
- 33 FEMALES

Great Western Livestock Show LOS ANGELES CALIFORNIA

NOVEMBER 30

9:00 a. m.

Auctioneer:
CHARLES ADAMS

Selling 50 Head

- 20 BULLS
- 30 FEMALES

For Information and Catalogs, write:
HARRISON CUTLER, Secretary
P. O. Box 251, Napa, California

Pacific Coast

ABERDEEN-ANGUS BREEDERS' ASSOCIATION

Delegates and Alternate Delegates

to the

ANNUAL CONVENTION

of the

AMERICAN ABERDEEN-ANGUS BREEDERS' ASSOCIATION

December 1, 1954

ALABAMA

Delegates ★Alternates

1—Dr. Keith Gregory, Auburn
2—Dr. M. L. Crawford, Marion
3—G. C. Passmore, Montgomery
4—James E. Horton, Madison
★Dr. W. N. Payne, Bessemer
★Julio Corte, Loxley
★A. A. Corte, Loxley
★D. G. Johnson, Hardaway

ARIZONA

1—Tom Greenfield, Marana
2—John H. Evans, Phoenix
★James H. Lewis, Mesa

ARKANSAS

1—W. M. Smith, Jr., Birdeye
2—L. A. Sloan, Jr., Imboden
3—Dan Felton, Jr., Marianna
4—B. T. Fooks, Camden
5—Jim Allen, Camden
6—Hudson Wren, Wilson
★A. E. Prestridge, Marianna
★Sam Evans, Waldron
★J. R. Jackson, Pocahontas
★W. M. Smith, Birdeye
★John E. Roberts, White Hall
★J. J. Michael, Hackett

CALIFORNIA

1—William G. Volkmann, Jr., Selma
2—Otto V. Battles, Los Olivos
3—James R. Guttridge, Elk Grove
4—John C. Hershey, Bakersfield
5—Carroll E. Dow, Lodi
★Charles T. Ryan, Napa
★Mrs. William G. Volkmann, Jr., Selma
★Ed R. Biaggini, Cayucos
★H. N. Berger, Pala
★Charles M. McDowell, Corning

COLORADO

1—W. B. Lutes, Merino
2—Norman H. Smith, Larkspur
3—A. W. Lambert, Yuma
4—Lawrence B. Lehman, Colorado Springs
5—Frank R. Duffy, Longmont
★Marvin James, Burlington
★H. Alfred Krogh, Henderson
★Jim Svedman, Ft. Collins
★George C. Watson, Ft. Collins
★D. L. Burr, Boulder

CONNECTICUT

1—Tilden W. Southack, Sharon
2—Cleve Gray, Cornwall Bridge
★Theodore S. Ryan, Sharon
★George J. Flint, Seymour

DELAWARE

1—A. R. Hudson, Selbyville
2—Monroe B. Hudson, Selbyville
★John A. Forest, Milford

FLORIDA

1—Crawford Rainwater, Pensacola
2—James Farquhar, Ft. Lauderdale
3—Robert A. Willis, Jr., Marianna
★Louis Geraci, Lutz
★W. S. Isherwood, Bradenton
★Lawson P. Kiser, Valrico

GEORGIA

1—M. J. Witman, Macon
2—Frank G. Binford, Thomaston
3—Dr. John R. Walker, Atlanta
4—Dwight Kennedy, Claxton
5—Dr. Q. A. Mulkey, Millen
6—Joe A. Johnson, Jefferson
★Milton Mize, Americus
★T. E. Stokes, Rome
★A. R. Lovvorn, Rome
★Dorothy B. Watkins, Sandy Springs
★A. B. Jarrett, Rome
★J. P. Rogers, Reidsville

IDAHO

1—A. H. Butler, Bliss
2—Edward E. Parsons, Payette
3—Rich Holthaus, Cottonwood
★Von A. Robbins, Hansen
★Lloyd F. Barron, Hansen
★S. F. Tews, Filer

ILLINOIS

1—Adlai H. Rust, Bloomington
2—Forrest W. Lemons, Congerville
3—Lewis B. Pierce, Creston
4—F. M. Bradley, Avon
5—B. A. Dye, Wyanet
6—Lyman Kemmis, Prophetstown
7—Leslie T. Hamilton, Macomb
8—William J. Kuhfuss, Mackinaw
9—Leslie Walker, Mackinaw
10—J. C. McLean, Quincy
11—Tim J. Pierce, Creston
12—Fred C. Francis, Wilmington
13—V. C. Swigart, Clinton
14—L. F. Tomlinson, West Frankfort
15—Beryl J. Althaus, La Moille
16—George S. Baylor, Cuba
17—Richard L. Dickinson, Congerville
18—Arthur Armstrong, Tuscola
19—Kenneth Hamilton, Brimfield
20—Everett E. Glasgow, Monticello
21—George Stoerger, Monticello
22—H. R. Stucky, Piper City
23—Lawrence Nichols, Congerville
24—Earle M. Johnstone, Galva
25—J. Clyde Freitag, Minier
26—R. K. Carter, Elmwood
27—Glenn S. Schrock, Washington
28—T. A. Bradley, Avon
29—J. R. Johnson, Macomb
30—Ross E. Hanna, Little York
31—Coder Hamilton, Good Hope
32—Kenneth Dilenbeck, Geneseo
33—William M. Williams, Pawnee
★Ralph E. Hanes, Maroa
★Lyle Eiten, Ladd
★Robert R. Copper, New Holland
★J. A. Henderson, Danvers
★Larry Curtin, Blue Mound
★Charles Eaton, Quincy
★Orville W. Helms, Belleville
★Julius Miller, Jr., Colfax
★Martin M. Love, Lewistown
★Harry B. Duffield, Ohio
★E. E. Irwin, Salem
★W. Wilson King, Rock Falls
★Lee C. Thompson, Monmouth
★Roscoe Whitman, Morris
★Homer Myers, Paris
★Donald E. Williams, Watseka
★J. Robert James, Taylorville
★Kenneth O. Fiedler, Granville
★F. R. Parrett, Mahomet
★John S. Fisher, Aledo
★Miles E. Mason, Aledo
★Richard A. Graves, Georgetown
★John Morris, Chadwick
★Glenn F. Fultz, Rantoul
★Gene L. Harn, Rantoul
★Garvin Kincaid, Palestine
★Don Mills, Roseville
★Russel G. Barron, Gardner
★Lucille Delaney, Fisher
★Lester W. Lessman, Raymond
★David Constantine, Dwight
★Ralph S. Ramsey, Milan
★O. N. Brothers, Chrisman

INDIANA

1—W. A. Rafferty, Morocco
2—Kenneth E. Sherbahn, South Whitley
3—Mark E. Miller, Peru
4—Henry I. Rumple, Berne
5—Orville C. Briggs, Columbia City
6—D. C. Pfendler, West Lafayette
7—John Patton, Jr., Earl Park
8—Glen K. Boyd, Greenfield
9—Robert O. Swain, Marshall
10—Dorothy D. Wall, Lebanon
11—C. M. Meade, Camden
12—Charles M. Grubbs, Hillsboro
13—Richard L. Kinsinger, Cambridge City
14—Charlie Hayes, Bedford
15—James E. Little, Lowell
16—Luther R. Vance, Warsaw
17—Harry W. Hawley, Liberty
18—H. A. Thompson, Cortland
19—Rollie Hendrix, French Lick
★Donald Sloten, Carthage
★Roy W. Tolin, Montezuma
★Norman Weldon, Kentland
★Donald Watkins, Middletown
★Roy Conrad, Monticello
★Aubrey M. Thomas, Greenfield
★Horace W. Hays, Markleville
★H. F. Krimendahl, Indianapolis
★T. H. Thompson, Carmel
★Everett Foust, Greenfield
★Charles H. Schenk, Vincennes
★D. W. Brown, Battle Ground
★George L. Schwier, Jr., Greensburg
★O. W. Simmons, Lebanon
★Leon Tucker, Milford
★R. D. McHargue, Carbon
★John R. Witt, Thorntown
★Alfred N. Ellis, Dana
★Mack Coen, Linton

IOWA

1—Elliott Brown, Rose Hill
2—H. Dick Nobis, Davenport
3—Clyde A. Hanna, Oskaloosa
4—Otto G. Nobis, Davenport
5—Garold Parks, Ames
6—Roy M. Koster, Gladbrook
7—DeWitt R. Mallory, Hampton
8—Addis Greiman, Garner
9—Herbert Cline, Bussey
10—E. J. Schmuecker, Marengo
11—Arthur E. Mallory, Hampton
12—Harold E. Eiler, Tipton
13—Enoch Johnson, Arthur
14—Howard Johnson, Ida Grove
15—Orville C. Williams, Scranton
16—H. V. Meier, Melbourne
17—Ben G. Studer, Wesley
18—Ferd Schmidt, Delmar
19—Dr. L. W. Larson, Greenville
20—Waldo Momsen, Clinton
21—R. H. Bell, Osceola
22—Forrest Breniman, Brooklyn
23—Ben Bowne, Batavia
24—Rex Harmon, Creston
25—Rodger Stringfellow, Rose Hill
26—Dick Vander Werff, Sully
27—Leslie Oliver, Williamsburg
28—C. T. Wambold, Winterset
29—Oliver A. Hansen, Durant
30—James M. Irons, Clarence
★Neil E. Johnston, Clarinda
★W. A. Hopley, Jr., Atlantic
★Roland F. Ehlers, Maquoketa
★Albert Stuart, New Hall
★Henry Bartenhagen, Columbus Junction
★J. M. Tudor, Sioux City
★James R. Stephenson, Reinbeck
★Clyde W. Barr, Scranton
★Carl Willhoit, Batavia
★M. H. Brotherson, Victor
★Roy A. Ritter, Reasnor
★J. J. Beattie, Stuart
★W. A. Hopley, Atlantic
★Robert N. Robinson, Masonville
★Raymond L. Kile, West Liberty
★Loren Emke, Toledo
★Russell Winburn, Malcom
★Henry L. Siemsen, Dixon
★William S. Roche, Albert City
★A. H. Whittum, Stuart
★James Sherlock, Knoxville
★John Tabke, Moville
★Stanley C. Rodgers, Milton
★W. P. Collins, Marshalltown
★James Moffitt, Stanwood
★William Putney, Waterloo
★Tom S. Lockridge, Russell
★Leonard Hansen, Dickens
★Charles Showalter, Sheffield
★Harvey Wunder, Lake Park

KANSAS

1—Lester Ljungdahl, Manhattan
2—Lloyd Ericson, Marquette
3—Keith Swartz, Everest
4—James B. Hollinger, Chapman
5—Urban Simon, Madison
6—R. S. Stone, Olathe
7—Chester I. Bare, Protection
8—Francis J. Perrier, Eureka
9—Harold Giess, Arnold
10—Charles W. Summers, Hutchinson
11—William A. Davis, Goodland
12—Robert A. Finney, Humboldt
13—Oscar C. Latzke, Junction City
★L. F. Gorges, Fall River
★Andrew J. Schuler, Jr., Chapman
★John F. Hudelson, Pomona
★Robert L. Hudelson, Pomona
★Wayne Ukena, Everest
★H. L. Ficken, Bison
★Leonard Patman, Smith Center
★George Hetzel, Kinsley
★Lester Saenger, Salina
★Don Hildebrand, Fowler
★Floyd M. Scarlett, Harper
★John S. Haley, Topeka
★Leonard Rude, Jr., Parsons

KENTUCKY

1—W. D. Fishback, Versailles
2—J. H Quisenberry, Jr., Winchester
3—Julius G. Clark, Lexington
4—Floyd Dievert, Lancaster
5—B. C. Cotton, Dry Ridge
6—R. E. Palmore, Horse Cave
7—Clifford E. Smith, Frankfort
8—George Kurtz, Sturgis
9—Ward Renaker, Cynthiana
10—J. H. Quisenberry, Winchester
11—R. E. Palmore, Jr., Horse Cave
12—W. J. Foster, Stanley
13—A. T. Sanders, Lancaster
14—A. E. Christian, Monticello
15—Joe Meng, Bowling Green
16—Ewing Wells, Owensboro
★John Oliver Venable, Winchester
★Mildred T. Parsons, Henderson
★C. O. Evans, Owensboro
★O. M. Kington, Madisonville
★L. N. Richards, Franklin
★John P. Jarvis, Georgetown
★Goebel Porter, Lexington
★J. O. Matlick, Jeffersontown
★Arthur Y. Lloyd, Spring Station
★J. D. Huggins, Bowling Green
★C. R. Bottorff, Louisville
★Emil A. Steger, Jr., Franklin
★Harvey H. Robertson, Woodburn
★Robert W. Hicks, Midway
★Edward A. Baber, Winchester
★W. P. Haney, Nancy

LOUISIANA

1—W. P. Martin, Delhi
2—Roy Bucklin, Elton
3—Lloyd J. Cobb, St. Francisville
★A. V. Young, Grand Cane
★J. M. Petitjean, Lake Charles
★R. L. Phillips, Sterlington

Never before has there been a sale offering featuring such a high percentage of Bardoliermere 2d breeding coming through O. Bardoliermere 12th, full brother to the 1953 International Grand Champion bull, O. Bardoliermere, now owned by Lester Leachman and Ankony Farms.

O. BARDOLIERMERE
1953 International Grand Champion

2 BULLS
55 FEMALES

2 Bulls
10 Heifers by the "12th"
28 Heifers bred to the "12th"
9 Cows with calves by the "12th" and bred back to the "12th"
4 Cows with calves by the "12th"
4 Bred Cows to the "12th"

Offering includes:

Open Gammer heifer
2 Blackcap Bessies by the "12th"
Sunbeam Queen Mothers
McHenry Blackcaps
Mignonne
Portlethen Lucy
Glencarnock Elba
and other popular families.

NOV. 27
WAUKESHA, WISCONSIN

Sale will be held in the heated Waukesha County Stock Pavilion
Sale Headquarters at AVALON HOTEL, Waukesha

International Livestock Show visitors are invited to get in touch with Dale Runnion at the Hiawatha Farms suite at the Palmer House the night before the sale and contact him for transportation to the farm. Chartered buses will leave the Palmer House at 8 A. M. for the sale and return immediately after the sale.

HAM JAMES, Auctioneer
DALE RUNNION for the Aberdeen-Angus JOURNAL

For Catalogs, contact A. T. JACOBSON, Menomonee Falls, Wisconsin or
J. B. McCORKLE, Sale Consultant, Smithville, Missouri

HIAWATHA ANGUS

A. T. JACOBSON – MENOMONEE FALLS, WISCONSIN

MARYLAND

1—William A. McGregor, Jr., Worton
2—Dan Wight, Frederick
3—Charles A. Morrow, New Windsor
4—W. F. Schluderberg, Baltimore
5—Russell L. West, Towson
★C. J. Bryan, Salisbury
★H. H. Hackney, Finksburg
★W. Alan McGregor, Chestertown
★Richard H. Slingluff, Mitchellville
★Howard H. Anderson, Princess Anne

MASSACHUSETTS

1—John E. Lathrop, Blandford
2—Thomas Reidy, Feeding Hills

MICHIGAN

1—Robert W. Williams, Rochester
2—John A. Brown, Birmingham
3—Dr. J. J. Hendren, Fowlerville
4—Wilbert Prowse, North Branch
★Robert Barger, Albion
★John Kendall, Clyde
★Alvin Wynn, Saul Ste. Marie
★Glenn Drewyer, Swartz Creek

MINNESOTA

1—Clement C. Chase, Pipestone
2—F. W. Miller, Mapleton
3—Archie McGregor, Mapleton
4—Stanley Campbell, Utica
5—J. Ivan Sample, Spring Valley
6—E. W. Brown, Luverne
7—John A. McKinny, Granite Falls
★William Strickler, Euclid
★Max Goldberg, Moorhead
★A. A. Habedank, Ada
★Eloi Stassen, Marshall
★Robert Sallstrom, Winthrop
★Russell A. Klaseus, Kasota

MISSISSIPPI

1—Joseph E. Lyon, Olive Branch
2—D. R. Moore, Jr., Byhalia
3—Tom Taylor Floyd, Como
4—T. J. Parker, McComb
5—Eric C. Biedenharn, Vicksburg
★J. E. Richardson, Ridgeland
★H. R. Watson, Tunica
★Homer T. Davis, Lexington
★Luther Wade, Greenwood
★H. A. Hyman, Lexington

MISSOURI

1—Roy G. Johnston, Belton
2—Orin L. James, Hamilton
3—Dan E. Miller, Fayette
4—Dr. Frank Rose, Albany
5—Roy D. Miller, Columbia
6—Perry Philips, Columbia
7—Don C. Pollock, Unionville
8—E. M. Woods, Columbia
9—William Anheuser, Jonesburg
10—H. Roy Meier, Jackson
11—M. L. McCrea, Maysville
12—Ralph L. Moore, Chillicothe
13—Earl E. Rogers, Kirksville
14—Lewis Anderson, Chillicothe
15—Grover C. Moritz, Kirksville
16—Joe Keshner, New Florence
17—F. B. McKenny, King City
18—Wilbur Cole, Bethany
19—J. A. Daggs, Memphis
20—W. R. Dierks, Memphis
21—Chester V. Davidson, Rocky Comfort
22—James R. Hancock, New Franklin
23—R. C. Brockman, Brookfield
24—Mike Cochran, Green City
25—Myron O. Woolever, Unionville
26—L. J. Sverdrup, Washington
27—Victor Hoffman, Kirksville
28—L. C. Thornton, Maysville
29—Delmar H. LaVoi, La Grange
30—Nicky Iman, Slater
31—Hal Thompson, Eagleville
32—Del Miles, Madison
33—N. T. Mullenix, Unionville
★Marion Summers, Princeton
★John C. Mills, Jr., Kirksville
★O. E. Miller, Weaubleau
★William H. Schoene, St. Charles
★W. G. Raymond, Booneville
★David R. Miller, Smithville
★Russell Reith, Nelson
★J. D. Shelton, Rolla
★Elton L. Baldwin, Liberty
★Ailey A. Williams, Unionville
★Glen Waples, Alexandria
★Jay C. Dozier, Bland
★S. E. Haynes, LaMonte
★Wilfred Dugan, Montrose
★Reamy D. Tucker, St. James
★James W. Brooks, Marshfield
★Robert W. Wells, Creve Coeur
★Harry T. Bray, Kingsville
★Orville E. Alden, Kidder
★J. O. Roller, Seligman
★E. M. Tipton, Jefferson City
★Floyd C. Hocker, Downing
★Lynn H. Maughs, Fulton
★P. O. Van Meter, Queen City
★W. Clay Woods, Nashua
★J. W. Rea, Carrollton
★Henry F. Reimer, Carrollton
★J. B. McCorkle, Smithville
★J. E. Jose, Hartsburg
★Ralph L. Smith, Chillicothe
★George Cooper, Chillicothe
★Ivo J. Frank, Jefferson City
★H. O. Cosby, Green City

MONTANA

1—A. W. Ginther, Harlowton
2—W. J. Harrer, Helena
3—Jack Milburn, Grass Range
4—C. F. Stimson, Belgrade
★Bryan Corbett, Choteau
★E. Gridler, Jr., Livingston
★P. C. Fender, Armington
★Gary R. Marbut, Lolo

NEBRASKA

1—Charles F. Beermann, Dakota City
2—Percy H. Upton, Madison
3—Russell Vanderkolk, Bellwood
4—Burt A. Randall, Unadilla
5—Max H. Hoffmeister, Imperial
6—D. J. Cole, Merriman
7—Howard Taylor, Broken Bow
8—Denzel J. Anderson, Clearwater
★Robin A. Spence, Beatrice
★Bruce Snyder, Paxton
★Edward Polka, Riverton
★Jay W. Hepperly, Paxton
★Harry Ressel, O'Neill
★L. E. Laflin, Crab Orchard
★Darwin Williams, Clarks
★E. J. Bergt, Schuyler

NEVADA

1—Lloyd T. Springmeyer, Gardnerville

NEW HAMPSHIRE

1—Warren J. Henderson, Exeter
2—L. W. Shirley, Manchester
★Everett Y. Houston, Contoocook

NEW JERSEY

1—Stephen Birch, Jr., Mahwah
2—Harold Wetterberg, Marlboro
3—William G. Mennen, Chester
★J. C. Thoms, Whitehouse Station
★Dr. Armand Hammer, Red Bank
★Dr. Robert A. Cooke, Eatontown

NEW MEXICO

1—Edward Mead, Albuquerque
2—Ray Leach, Clovis
★William H. James, Taos
★Fred Vickers, Mesilla Park

NEW YORK

1—Myndert Pangburn, East Aurora
2—John I. Miller, Ithaca
3—Dale Fletcher, Pine Plains
4—Monroe C. Babcock, Ithaca
5—Leland L. Leachman, Rhinebeck
6—William Landauer, Red Hook
7—Clayton C. Taylor, Jr., Lawtons
★Myron M. Fuerst, Pine Plains
★Jacob C. Fredericksen, Stanley
★Roger E. Bradley, King Ferry
★Allan A. Ryan, Rhinebeck
★Carlo M. Paterno, North Salem
★L. W. Hooker, Hornell
★J. Howard Metz, Clarence Center

NORTH CAROLINA

1—Van W. Holsapple, Greensboro
2—Earl B. Searcy, Sr., Valdese
3—Thurmond Chatham, Elkin
4—Ralph C. Price, Greensboro
★W. C. Hayes, Wilkesboro
★J. S. Buchanan, Raleigh
★L. T. White, Raleigh
★C. K. Sherrill, Taylorsville

NORTH DAKOTA

1—Ray Buchanan, Fargo
2—Henry D. Henke, Hannover
3—W. A. Plath, Davenport
4—Orville Isley, Verona
★Arland Frost, Harvey
★Stanley Skadberg, Carrington
★Don Cameron, Westhope
★Arnold Maier, Blue Grass

OHIO

1—Jim Colliver, Columbus
2—Harold A. Etling, Marshallville
3—D. T. Warner, Dayton
4—Jesse Hagler, Bloomingburg
5—Rowe C. Littleton, Kenton
6—Florence L. Heberding, Canfield
7—Monroe Pyles, Cedarville
8—Jefferson C. Etling, Marshallville
9—L. C. Purmort, Van Wert
10—K. B. Hoover, Frazeysburg
11—Don Foos, Marion
12—Paul B. Dennis, Wilmington
13—R. Walter Krantz, Lodi
14—Norman Godden, Williamsport
★Fred N. Penick, Hebron
★Edward O. Elliott, Mt. Victory
★Mark Wagner, Greenville
★E. M. Anspaugh, Edon
★Paul L. Nelson, Spring Valley
★Kenneth Hutchison, Xenia
★Henry Whitehead, Pataskala
★J. M. Stambaugh, Ada
★J. William Gallogly, Chandlersville
★H. K. Fulton, Yellow Spring
★Haven Anstead, Lindsey
★Lloyd Matteson, Richwood
★C. C. Endly, Lima
★Norman Thatcher, Delphos

OKLAHOMA

1—Jay P. Walker, Tulsa
2—Carlton W. Corbin, Ada
3—A. E. Darlow, Stillwater
4—S. C. Fullerton, Jr., Miami
5—Doyle Chambers, Stillwater
6—Doyle W. Cotton, Jr., Enid
7—Phil Ljungdahl, Miami
8—Ray Hardesty, Tulsa
9—A. F. Hudson, Jr., Ft. Supply
10—Charles F. Newsom, Seminole
★Arthur J. Johnson, Ryan
★Guy Shipe, Ada
★R. L. Simpson, Jr., Eufaula
★Earl W. Nelson, Lahoma
★W. C. Hall, El Reno
★Hal Owen, Yukon
★R. A. Patterson, Muskogee
★R. C. Lindsay, Fort Gibson
★H. O. Muck, Pawnee
★James W. Lavery, Cushing

OREGON

1—Harold Rankin, Hermiston
2—Tom Densley, Baker
3—Eric Fisher, Oregon City
★B. J. Kesl, Unity
★Arthur C. Jaeger, Condon
★L. C. Perrin, Oakland

PENNSYLVANIA

1—Herman R. Purdy, State College
2—Neal D. Ivey, Malvern
3—Joseph W. Holman, Arcola
4—Maurice V. Hitt, Landenberg
5—George R. Atterbury, Ithan
6—Harold Clum, Pottstown
7—Morton Gibbons Neff, Jr., Devon
★Mrs. E. H. Heckett, Valencia
★G. A. Mengle, Brockway
★J. G. Auld, Home City
★Arch V. Ritts, Valencia
★S. W. Stearly, Collegeville
★Boris Leavitt, Hanover
★C. V. Michener, Allenwood

RHODE ISLAND

1—J. Cecil Ferguson, Greene

SOUTH CAROLINA

1—F. B. Davis, Jr., Yemassee
2—R. M. Goodyear, Jr., Aiken
3—Ronald L. Jones, Andrews
★C. D. Marett, Pendleton
★A. L. Segars, Hartsville

SOUTH DAKOTA

1—Duane Clark, Worthing
2—Clayton Jennings, Highmore
3—Nick H. Fox, Watertown
4—C. E. Ortman, Canistota
★John Gauger, Clear Lake
★Justin A. Mortvedt, Dell Rapids
★John Porter, Jr., Leola
★Howard Breeze, Clear Lake

TENNESSEE

1—Joe Keefauver, Jonesboro
2—J. H. McCartt, Wartburg
3—E. E. Marlin, Madison
4—Henry R. Duncan, Knoxville
5—R. D. Stanford, Jr., Donelson
6—Madison P. Jones, Brentwood
7—J. C. Moncier, Knoxville
8—George A. Williams, Jonesboro
9—Jack Keefauver, Jonesboro
10—Robert P. Frow, Philadelphia
★Harbert Thornton, Brownsville
★Earl Wilson, Dickson
★Homer L. Linder, Crossville
★Walter Gernt, Allardt
★Conley Phillips, Cookeville
★N. C. Hall, Lebanon
★George I. Cooper, Humboldt
★William L. Williams, Cookeville
★Hubert Taubert, Armathwaite
★D. P. Headden, Trimble

TEXAS

1—Tommy Brook, Camp San Saba
2—George W. Graham, Wichita Falls
3—Dr. Paul Keesee, San Antonio
4—J. V. Hampton, Ft. Worth
5—Clyde R. Bradford, Happy
6—Henry Moore, Eldorado
7—C. W. Chandler, Nocona
8—James C. Tucker, Buda
9—Jack M. Mann, Marshall
10—Redford S. Wynne, Dallas
11—Louis P. Merrill, Midlothian
12—William R. Cammack, Johnson City
13—W. L. Stangel, Lubbock
★Dr. Dan Roberts, Wichita Falls
★Edward S. Marcus, Dallas
★Flynn W. Stewart, Wichita Falls
★E. D. Combs, San Marcos
★Luther T. McClung, Saginaw
★Dr. J. B. Reneau, Jr., Munday
★Clifford Farmer, Memphis
★Dick L. Chick, Jr., Abilene
★W. L. Yarbrough, Jr., Greenville
★Dr. Raymond Anderson, Ft. Worth
★James T. Shahan, Brackettville
★Herman L. Allen, Menard
★Jess B. Alford, Paris

UTAH

1—Raymond J. Ashton, Kaysville

VIRGINIA

1—Samuel S. Spangler, Scottsville
2—G. Dayton Hodges, Staunton
3—Julian Adams, Lynchburg
4—John C. Gall, Upperville
5—Charles T. Neale, Gordonsville
6—Dave Canning, Staunton
7—R. E. Blanton, Richmond
8—L. W. Turner, Forest
9—J. B. Hodges, Forest
10—B. A. Rucker, Jr., Eastham

(Please turn to page 187

"A PREPOTENT SIRE"

"His First Calves to Show" First prize senior bull calf at East Texas State Fair; first prize senior bull calf and second prize senior heifer calf at Tri-State Fair; first prize junior get of sire at Mid-Texas Fair. Grand champion steer in 26 county shows. "Six of his daughters selling in Mecom-77 Ranch Sale"

Black Knight 31st of A.V.

Black Peer 28th of Angus Valley 1000530	Prince Sunbeam 105th 784382	Prince Sunbeam 29th 629408	Black Prince of Sunbeam
			Erica Marie of Sunbeam
		Queen Peeress S. B. 525281	Black Peer of St. Albans
			Queen of Sunbeam
	Escora Eston 595883	Eston of Quality 483388	Quality Marshall 3d
			Erica Enid 7th
		Erica Escora 458136	Escort Marshall 3d
			Erica Entella 8th
Juanerra Erica 4th of Bates 665792	Envious Blackcap B. 6th 504417	Envious Marshall 3d 438496	Excelsior Marshall 3d
			Eulogy of Leamoor
		Blackcap Lassie B. 9th 459883	Burgess Marshall 3d
			Blackcap Harrison 68th
	Juanerra Erica 24th 491365	Enchanter Marshall 3d 416420	Earl Marshall
			Elvina S. 309575
		Juanerra Erica 10th 427194	Elorto 373229
			Juanerra Erica

FEB. 12th

GEORGE W. GRAHAM · OWNER

77 RANCH

WICHITA FALLS · TEXAS

Owner:
George W. Graham

Manager:
Dr. Dan Roberts

DON'T FORGET THE DATE

Mecom Ranches and 77 Ranch will hold their joint sale on the Mecom Ranch just outside of Houston, Texas.

G. F. Sargent, Auct. and informer Intn'l & Nat'l. proved sires sired records, breed list to breeder $5 or free. Pres. Intn'l Auction College Details free. 120 West 3rd, Sioux City 3, Iowa.

Roy G. Johnston
AUCTIONEER
BELTON, MISSOURI

HUGH JAMES
Auctioneer
Phone: 3-6741
34 NORWOOD DRIVE
DECATUR, ILLINOIS

FREDDIE CHANDLER
Auctioneer
Chariton, Iowa

KEN CONZELMAN
AUCTIONEER
Box 128
Phone 2251
BOZEMAN, MONTANA

AUCTIONEER
RAY SIMS
Phone 371
BELTON, MISSOURI

Your Sale!
The auction business is good. Cattle are selling good, and many sales are already booked. If you plan a sale, and want my services, please write, or wire me for available dates.
Hamilton James, Newton, Illinois

Live Stock Insurance
The HARTFORD INSURANCE COMPANY Insures One or any number of Cattle. Any Period of Time desired; also transit protection.
Mrs. J. B. McCorkle, Representative
SMITHVILLE, MISSOURI

CALENDAR FOR 1954

OCTOBER

SUN	MON	TUE	WED	THU	FRI	SAT
					1	2
3	4	5	6	7	8	9
10	11	12	13	14	15	16
17	18	19	20	21	22	23
24	25	26	27	28	29	30
31						

NOVEMBER

SUN	MON	TUE	WED	THU	FRI	SAT
	1	2	3	4	5	6
7	8	9	10	11	12	13
14	15	16	17	18	19	20
21	22	23	24	25	26	27
28	29	30				

DECEMBER

SUN	MON	TUE	WED	THU	FRI	SAT
		1	2	3	4	
5	6	7	8	9	10	11
12	13	14	15	16	17	18
19	20	21	22	23	24	25
26	27	28	29	30	31	

Calendar for 1955

January

SUN	MON	TUE	WED	THU	FRI	SAT
						1
2	3	4	5	6	7	8
9	10	11	12	13	14	15
16	17	18	19	20	21	22
23/30	24/31	25	26	27	28	29

February

SUN	MON	TUE	WED	THU	FRI	SAT
	1	2	3	4	5	
6	7	8	9	10	11	12
13	14	15	16	17	18	19
20	21	22	23	24	25	26
27	28					

March

SUN	MON	TUE	WED	THU	FRI	SAT
	1	2	3	4	5	
6	7	8	9	10	11	12
13	14	15	16	17	18	19
20	21	22	23	24	25	26
27	28	29	30	31		

April

SUN	MON	TUE	WED	THU	FRI	SAT
					1	2
3	4	5	6	7	8	9
10	11	12	13	14	15	16
17	18	19	20	21	22	23
24	25	26	27	28	29	30

May

SUN	MON	TUE	WED	THU	FRI	SAT
1	2	3	4	5	6	7
8	9	10	11	12	13	14
15	16	17	18	19	20	21
22	23	24	25	26	27	28
29	30	31				

June

SUN	MON	TUE	WED	THU	FRI	SAT
		1	2	3	4	
5	6	7	8	9	10	11
12	13	14	15	16	17	18
19	20	21	22	23	24	25
26	27	28	29	30		

July

SUN	MON	TUE	WED	THU	FRI	SAT
					1	2
3	4	5	6	7	8	9
10	11	12	13	14	15	16
17	18	19	20	21	22	23
24/31	25	26	27	28	29	30

August

SUN	MON	TUE	WED	THU	FRI	SAT
	1	2	3	4	5	6
7	8	9	10	11	12	13
14	15	16	17	18	19	20
21	22	23	24	25	26	27
28	29	30	31			

We will appreciate your cooperation in supplying us with complete information regarding your sale. This information includes the date, name of sale, place where sale will be held and, if there is a sale manager, his name and address. PLEASE FURNISH THIS COMPLETE INFORMATION.

November

November 1—Southwestern Regional Angus Association Annual Sale, Tulsa, Oklahoma; Jim Lavery, Secretary, Cushing.

November 2—The "Quality Prince" sale, at Oklahoma A. & M. College, Stillwater, Oklahoma; Clarence Burch, Sale Manager, Ravia, Okla.

November 3—Farmers Chance Sale, Staunton, Virginia; Sam Spangler, Sale Manager, Box 196, Charlottesville, Virginia.

November 3—Hi-Lo Farm Dispersion, Roberts, Ill.

November 4—Third Annual, Rocky Mount Farmers Opportunity Sale, Rocky Mount, N. C., sponsored by North Carolina Breeders Assn., Van W. Holsapple, Sale Manager, Box 1325, Greensboro.

November 4—Kansas Angus Association Annual Sale, Hutchinson, Kansas; Les Ljungdahl, Secretary, Manhattan.

November 4—Bill Roche Dispersion, Albert City, Iowa; Guest consignors, W. B. Campbell & Lloyd Albers, Humboldt, Iowa.

November 4—South Central Ohio Angus Association, Washington C. H., Ohio; Hewitt Cromley, Sale Manager.

November 4—G. C. Passmore Farms Third Angus Heifer Sale, Montgomery, Alabama.

November 4 — Hoppler Brothers Production Sale, Greenview, Illinois.

November 5—Elburn-Russell-Weiridge Annual Production Sale; Lloyd Osburn, Sale Manager, Bedford, Iowa.

November 5—Groesbeck-Kauffman Angus sale at Ankeny Sales Pavilion, Ankeny, Iowa.

November 6 — United Angus Association Sale, St. Charles, Ill.; Willard Frye, Sale Manager, Peoria.

November 6—Corn Belt Angus Association Annual Club Calf Sale, Forrest, Illinois.

November 6—Eastern Shore Calf Sale, Salisbury, Md.

November 6—Kentucky Lake Angus Association Steer and Heifer Calf Sale, Murray, Kentucky; Robert H. Etherton, Sale Manager, Box 342, Murray.

November 8—Tex's Sale at Tex Spitzer's Farm, Pleasant Plains, Illinois; J. B. McCorkle, Sale Manager, Smithville, Missouri.

November 8—Brook-Shahan Sale, Brady, Texas.

November 8—Orange Fall Sale, Orange, Virginia; Sam Spangler, Sale Manager, Box 196, Charlottesville, Virginia.

November 8—Howard County Angus Breeders Association Sale, Columbia, Missouri; Dan E. Miller, Secretary, Fayette.

November 8—Madison County Angus Association Fall Feeder Cattle Sale, Winterset, Iowa; Frank Jorgenson, President.

November 9—Black Gold Angus Farm Sale, Robert Lee, Texas.

November 10—Viewlawn Herds, Harmony, Minnesota. Bull sale at Gordon, Nebraska.

November 11—Western Illinois Angus Breeders Association Fall Sale, Quincy, Illinois.

November 11—Herron, McPhail, Reeves Heifer Sale, Anderson, South Carolina; James L. Herron, Sale Manager, Starr, South Carolina.

November 12—Tennessee Aberdeen-Angus Association Second Southern States Heifer Calf Sale, Chattanooga, Tennessee; Neil Bell, Jr., Secretary, Donelson, Tennessee.

November 12—Throener Bros. Sunny Farms Sale, West Point, Nebraska.

November 12—Roanoke Calf Sale, Roanoke, Virginia; Sam Spangler, Sale Manager, Box 196, Charlottesville, Virginia.

November 13—Watkins and Hayes Sale at Beaver Ridge Farm, Middletown, Indiana.

November 13—Illinois State Association Calf Sale, Springfield, Illinois; Paul Tolan, Pleasant Plains, Illinois, President.

November 13—Connecticut Angus Association Annual Opportunity Sale at University of Connecticut.

November 15—Marion County Angus Breeders' Association Sale, Knoxville, Iowa; Duane Bingaman, Sale Manager, Columbia, Iowa.

November 16—Atlantic Angus Association, Timonium, Maryland; Dave Canning, Sale Manager, Staunton, Virginia. (Night Sale).

November 16—Japalynka Farms Dispersion, Statesboro, Georgia; George Gibson, Sale Mgr., Rome.

November 17 — Jasper County Angus Association (4-H & Feeder Calf) Sale, Colfax, Iowa; Dick Vander Werff, Secretary, Sully.

November 18—Sixth Annual Sale of the Stars at 7 p. m., Royal Winter Fair, Toronto, Canada;

An Apple That Fell Close To The Tree

WONDERMERE 1867555

Calved July 15, 1953

- Sire: **Jeffersonmere 487th**
  - Eileenmere 487th
    - Eileenmere 85th
      - Eileenmere 32d
      - Enchantrene
    - Pauline T. 6th
      - Eileenmere 32d
      - Pauline T. 4th
  - Eston's Elba Empress
    - Prince Eston Quality E.
      - Burgess Eston Quality
      - Erica's Pride of the Valley
    - Empress of Green Haven
      - General Burgess
      - Elba Empress J. 2d
- Dam: **Blackcap Tolan 126th**
  - Eileenmere 85th
    - Eileenmere 32d
      - Eileenmere 15th
      - Blackbird Girl 7th
    - Enchantrene
      - Shady Brook Elwood
      - Elmland Erica A. 2d
  - Blackcap Tolan 34th
    - Eileenmere 32d
      - Eileenmere 15th
      - Blackbird Girl 7th
    - Blackcap C. 10th
      - Bovinea
      - Blackcap Itina 2d

● ● ● **OUR JUNIOR HERD SIRE AND SUMMER YEARLING SHOW BULL. BRED AND BORN TO BE A CHAMPION.**

● HARRY COHN
● RICHARD COHN
● LYLE DUNCAN

Jefferson Farms

BUTLER, R. D. 4 PENNSYLVANIA

BE AN AUCTIONEER—

Term soon. Write for free catalog. Home study course available. Reppert School of Auctioneering, Decatur, Indiana, Box A. J. Founded 1921. G. I. Training approved.

AUCTIONEER

Successful sales for leading breeders, lifetime experience with live stock. Apply early busy during season. Rates Reasonable. Telephone Residence 7-3645; Business 3-6181. P. O. Box 1317.

JOHN E. HALSEY

DES MOINES, IOWA

Paul L. Good

AUCTIONEER

R. R. 4

Phone 2704

VAN WERT, OHIO

Ned Collison

AUCTIONEER

Phone 3946

Route 3

CARROLL, IOWA

WALTER E. PALMER

Auctioneer

Specializing in pure bred Live Stock Sales

5170 Edgewood Place

LOS ANGELES

GEORGE M. KURTZ

Auctioneer

Phone 3549

STURGIS, KENTUCKY

W. M. "Chuck" Stewart

Auctioneer

CAMERON, MISSOURI

Phone: 73F3

Merlin D. Woodruff

Auctioneer

Write—Wire—Phone

Phone 3-4042—R-1

URBANA, OHIO

STAN HAWORTH

Livestock Auctioneer

WARRENTON, VIRGINIA

Phone 57 P. O. Box 717

Born and raised on a farm in Illinois, I know cattle and I like my work. For your next Sale

EMPLOY

C. E. CUNNINGHAM

AUCTIONEER

Greenwood, South Carolina

Hays Farms Limited, Sale Managers.

November 19—Mylan & Hansen, Blue Top Farm Dispersion, Remsen, Iowa; Sale at Sioux City; Maurice Boney, Sale Manager, Box 740, Storm Lake, Iowa.

November 19—Holland Angus Sale, Holland, Virgina; Sam Spangler, Sale Manager, Box 196, Charlottesville, Virginia.

November 19—Lawrence Mellergaard Circle Lazy H Disperaion, Ellensburg, Washington.

November 20 — Northwest Iowa Angus Association Sale, Spencer, Iowa; Leonard F. Hansen, Sale Com. Chairman, Dickens, Iowa.

November 20—Tidewater Calf Sale, Richmond, Virginia; Sam Spangler, Sale Manager, Box 196, Charlottesville, Virginia.

November 20—Austin-Gelbach-Hauk Angus Sale, Lancaster, Wisconsin.

November 22—Idaho Aberdeen-Angus Show Window Sale in connection with Annual Capitol Livestock Show at the Fairgrounds, Boise, Idaho.

November 22—Simon Angus Farm Production Sale, Madison, Kansas.

November 22—Harken Farms Sale, Osceola, Iowa; Sale will be held at Marshalltown.

November 26 — Kurtz-McElroy Angus Calf Sale; George M. Kurtz, Sale Manager, Sturgis, Ky.

November 27 — Hiawatha Farm Sale, Menomonee Falls, Wisconsin. Sale at Waukesha.

November 29 — International Show Window Night Sale, Chicago, Illinois.

December

December 1—Topsalo Farms Sale of Imported Cattle, Spring Grove, Illinois. Sale at St. Charles; J. B. McCorkle, Sale Manager, Smithville, Missouri.

December 2—Robert Thomas Dispersion, Vail, Iowa. Sale at Denison, Iowa.

December 6—Annual Dodge City Sale, Registered & Commercial, Dodge City, Kansas.

December 6—George Lehman Angus Farm Dispersal, Forrest, Illinois.

December 7—Second Annual Production Sale—Otto Frank, Manilla, Iowa; Findlay & Christensen, Harlan, Iowa; P. K. Pratt, Walnut, Iowa; Charles F. Beerman, Dakota City, Nebraska.

December 8—J. Perry Rinker & Son and D. A. Jay joint sale at Ogden Sale Barn, Ogden, Iowa.

December 11 — Robin Hood Farm Production Sale, Bixby, Oklahoma.

December 13 — Burch, Johnson Christmas Sale at Burch Ranch, Ravia, Oklahoma.

December 14—Stoneybroke Ranch Santa Claus Sale, Ada, Oklahoma.

December 16—Pagemere Farms (Jake Stimson Division), Clarinda, Iowa and Arlavon Farm, Coin, Iowa. Sale at Clarinda.

1955

January 15 — Mel W. Davis, Farm Sale, Denver, Colorado; J. B. McCorkle, Sale Manager, Smithville, Missouri.

January 18—West Florida-South Alabama Angus Association Sale, Pensacola, Florida; Crawford Rainwater, Sale Manager, Box 666, Pensacola.

January 24—Sunbeam Farms Sale, Miami, Oklahoma.

January 25—Angus Valley Farms, Inc. Sale, Tulsa, Oklahoma.

January 26—Lin-Hill Dispersion, Audubon, Iowa; Sale at Denison; Maurice Boney, Sale Manager, Box 740, Storm Lake, Iowa.

January 26—Johnson's Angus Farm First Introduction Sale, Caldwell, Kansas.

January 28 — Twelfth Annual Southeastern Angus Breeders Association Show and Sale, Temple Hall, Tennessee; James A. McGregor, Secretary, Box 666, Pensacola, Florida.

January 29—Ankony Farms Sale, Rhinebeck, N. Y.

January 31—Gulfstream-McGregor Production Sale, Ft. Lauderdale, Florida.

January 31-February 1-2—Iowa State Show and Sale, Des Moines, Iowa; Clyde A. Hanna, Sale Manager, Oskaloosa, Iowa.

February 1—J. V. Hampton Sale, Ft. Worth, Texas.

February 2-3—17th Southern Regional Angus Show & Sale, Montgomery, Alabama; Tom McCord, Sale Manager.

February 5—E. W. Thompson Sunmere Farms Complete Disperson, Sedalia, Missouri.

February 7—Penney & James Production Sale, Hamilton, Missouri.

February 8 — Fifth Annual Wheatheart Aberdeen-Angus Breeders Association Sale, Kiowa, Kansas; Wayne A. Eakin, Secretary, Cherokee, Oklahoma.

February 8—Houston Hall Production Sale, Spring Hill, Tennessee.

February 9—Chisholm Trail Angus Association Sale, Caldwell, Kansas; Donald Morton, Argonia, Kan., Sale Manager.

February 9—Volunteer State Show & Sale sponsored by Tennessee Angus Association, Nashville; Neil Bell, Sale Manager, Donelson, Tennessee.

February 9—K-N Aberdeen-Angus Association Annual Sale at Franklin, Nebraska; Cliff Ashburn, Sale Manager, Franklin.

February 10—Double E "Black Magic" Sale, Madison, Tennessee.

February 11—Essar Ranch Sale, San Antonio, Texas.

February 11—Southeast Nebraska Angus Association Show & Sale, Syracuse, Nebraska; Walter H. Neemann, Sale Manager, Dunbar, Nebraska.

February 12—Brays Island Angus Farm Sale, Yemassee, South Carolina.

February 13 — Mecom Angus Ranch-77 Ranch Sale, Houston, Texas.

February 13—Open House-H. H. Crosby Shamrock Angus Farm, Centreville, Mississippi.

February 14—Lorraine Farms Sale, Macon, Georgia.

February 14—Charmay Angus Farm Annual Sale, Seminole, Oklahoma; Joe Hooten, Sale Manager, Austin, Texas.

February 15—Mississippi Aberdeen-Angus Breeders Association Annual meeting, Greenwood, Mississippi; M. C. Jenkins, Box 27, Sardis.

February 15—Fowler Farms Production Sale, Ninnekah, Oklahoma; Sale at Chicosha, Oklahoma.

February 16—Mississippi Aberdeen-Angus Breeders Sale, Greenwood, Mississippi; M. C. Jenkins, Box 27, Sardis.

February 18—Sun Lake Ranch Sale, Lutz, Florida.

February 19—Kintyre Stock Farm 1955 Production Sale, Gloster, Mississippi.

February 21—Mississippi Aberdeen-Angus Association Fitted Sale at State College, Mississippi.

February 21—Marydale Farm 4th Annual Production Sale, St. Francisville, Louisiana; H. B. Cotton Fairchild, Manager.

February 24—Lyon Angus Farm Sale, Olive Branch, Mississippi.

February 25—Tri-State Sale, Memphis, Tennessee.

February 28 — Interstate Aberdeen-Angus Breeders Spring Sale, Sioux City, Iowa; Dwight Tabke, Moville, Iowa, Secretary.

March 4—R. D. Wilmans & Sons Sale, Newport, Ark.

March 7—7th "All Purple" Sale, Forest, Virginia.

March 8—Gilnockie "Sale of the Peers", Haywood, Virginia.

March 9 — Prairie Angus Farm and Loden Angus Farm Joint Sale, Aberdeen, Mississippi.

March 9—Mississippi Aberdeen-Angus Breeders Association Bull sale, Canton, Mississippi; M. C. Jenkins, Fieldman, Sardis.

March 14—Ames Plantation-Berry Brooks Annual Production Sale, Grand Junction, Tennessee.

March 15—Wabash Valley Aberdeen-Angus Breeders Association Show and Sale, Carmi, Illinois; Sherrill Lamont, Secretary, Grayville, Illinois.

March 19—Mercer County Association Spring Sale, Aledo, Illinois; Hugh McWhorter, Secretary, Aledo.

March 21 — Ericson-Thalmann-Davis Kansas Special Sale, Hutchinson, Kansas.

March 25—Chicagoland Angus Association Spring Sale, St. Charles, Illinois; E. L. Johnson, Sale Manager, St. Charles.

March 26 — Auglaize County Breeders Association Spring Show & Sale, Wapakoneta, Ohio; A. E. Brentlinger, Sale Manager, Route 2, St. Marys, Ohio.

March 26—Wilton Farms Sale, Davenport, Iowa.

March 28—F. M. Bradley & Sons Complete Dissolution Sale, Avon, Illinois.

March 29—Southwestern Illinois Angus Breeders Association sale, Belleville, Illinois; Orville Helm, Sale Manager, Belleville.

March 29—West Tennessee Angus Breeders Association, Newbern, Tennessee; George I. Cooper, Secretary, Humboldt.

March 29—Woods & Rust Production Sale, LeRoy, Ill.
April 1—Connecticut Association Annual Spring Fitted Sale at Oronoque Farm, Southbury, Conn.
April 1—Dal'bairn Farm, Dale Fletcher & Son Production sale, Pine Plains, New York.
April 4—French Broad Farm Sale, Bowling Green, Kentucky.
April 4—Millarden Farms Production Sale, Annville, Pennsylvania.
April 4—Shandra Farms Annual Sale, Rome, Georgia; George Gibson, Sale Manager, Rome.
April 5—Sherwood Farm Dispersion, LaGrange, Va.
April 7—Southeastern Angus Association Spring Sale, Murray, Kentucky; Harbert Thornton, Jr., Sale Manager, Brownsville, Tennessee.
April 8—Hart County Aberdeen-Angus Association, Inc. Spring Sale, Horse Cave, Kentucky; H. W. Smith, Secretary, Horse Cave.
April 11—Red Oak Farms Sale, Rocky Comfort, Mo.
April 14—Ferndale-Rancheria Sale at Monticello, Cal.
April 15—Rose Creek Farms and Sylvan Heights farm Joint Production Sale, Madisonville, Kentucky; Wm. H. Kington, Sale Manager, Madisonville.
April 16—Third Annual Production Sale Hacienda de Los Reyes, Selma, California.
April 16—West Kentucky Angus Association Sale, Madisonville, Kentucky; Ewing Wells, Sale Manager, Madisonville.
April 23—Southeast Iowa Aberdeen-Angus Association sale, Mt. Pleasant, Iowa; Kenneth Redfern, Secretary, Yarmouth, Iowa.
April 25—George A. Doll Hill Top Angus Farm Sale, Ft. Morgan, Colorado.
April 30—Gallagher's Farm Sale, Gainesville, Va.
May 4—Neboshon Farm Invitational Sale, Burlington, Kentucky.
May 23—Hideaway Farm Sale, Chester, New Jersey.
May 27—Four County Association Sale, Stuart, Iowa; W. W. Herkelman, Sale Manager, Dexter, Iowa.
June 11 or 12—Craigland Farms Production Sale, Maggie, Virginia.
September 10—H & L-Hockhockson "Third Influence of Prince Sunbeam 29th" Sale at Hockhockson Farm, Eatontown, New Jersey.
September 15—Auglaize County Breeders Association Fall Show and Sale, Wapakoneta, Ohio; A. E. Brentlinger, Sale Manager, Route 2, St. Marys, Ohio.

Edgewood Farms

Herd Established 1936

Black Peer 500th of OH

Heads our herd of quality females. We are proud of his calves.

Farm three miles east of Columbia City, Indiana on U. S. 30, then one mile north.

ORVILLE C. BRIGGS JAMES A. BRIGGS

COLUMBIA CITY, INDIANA

Show and Fair Dates

October 29-November 7—Grand National Livestock Exposition, Cow Palace, San Francisco, Calif.; Nye Wilson.
November 13-18—Eastern National Livestock Show, Timonium; Jas. M. Vial.
November 26-December 4 — International Livestock Exposition, Chicago; Wm. Ogilvie, Manager.
January 3-8 — Arizona National Livestock Show, Phoenix, Arizona; Lee E. TePoele.
January 14-22—The National Western Stock Show, Denver, Colorado; John T. Caine, III.

January 10-12, 1955: 58th Annual Convention American National Cattlemen's Association, Reno, Nevada; Lyle Liggett, Director of Information.

Delegates

(Continued from page 182)

11—William B. McSpadden, Chilhowie
★John H. Small, III, Gordonsville
★Frederick H. Walton, Orange
★George D. Williams, Comorn
★F. E. Westenberger, Haymarket
★James E. Stork, Charlottesville
★Paul J. Bloch, Keswick
★Frank D. Rock, Somerset
★Milton R. Westcott, Falls Church
★Leslie T. White, Chisford
★James V. Coyner, Warrenton
★W. A. Spillman, Brandy

WASHINGTON

1—A. L. Hamilton, Chehalis
2—Lawrence Mellergaard, Ellensburg
3—Dale M. Bly, Bluestem
4—Wayne P. Lenhart, Deer Park
★A. M. Matsen, Bickleton
★Regna Evans, Walla Walla
★Robert Kercheval, Chelan
★F. J. Kelly, Cle Elum

WEST VIRGINIA

1—C. R. Winters, Aurora
2—Clyde Bonar, Burlington
3—C. A. Millar, Keyser
4—Houston B. Moore, Jr., Lewisburg
★Clem Teets, Terra Alta
★Robert E. Ludwig, Baker
★Richard B. Stein, Elkins
★John F. De Baugh, Martinsburg

WISCONSIN

1—J. Stewart Barlass, Janesville
2—Harold L. Austin, Lancaster
3—Wilbur N. Renk, Sun Prairie
★R. C. Walsh, Beloit
★Arthur T. Jacobson, Menomonee Falls
★C. P. Hauk, Cassville

WYOMING

1—Mark T. Cox, III, Cheyenne
2—George Froggatt, Douglas
3—Andrew Anderson, Encampment
★Charles Acheson, Cheyenne
★George F. Haas, Veteran
★J. R. Birdsall, Douglas

CANADA

1—T. Alex Edwards, Arva, Ontario
★W. L. Ham, Guelph

Arden Angus Farm

Winter Park, Florida

Our Herd Sire:

M & L SKY PRINCE 2d

Exchange

Advertising in this department will be run at a charge of 10¢ per word. Initials and Numbers count as words, (Minimum charge $1.00). Positions wanted; Help wanted; Exchange or sale of Farm Implements; Horses; Sheep and Hogs will be accepted for this department. Cash to accompany order. Copy for any issue must be in this office on or before the first day of the month of issue.

Buy Surplus Farm Tools, Machinery, Trucks, etc. from Government. Government Surplus list $1.00. Send to Surplus, Box E213, East Hartford 8, Conn.

FIFTY NEW FAMILIES in 1954 Supplement to Notable Aberdeen-Angus Families by Keith B. Wiley. $3.00 postpaid. Third edition of **Notable Aberdeen-Angus Families** $6.00 postpaid. Both books bound together with index, $8.00. Trade-in allowance on previous editions. Write for free new catalog. Wakefield Farm, Earlysville, Virginia.

RANCH MAGAZINE: Do you find it difficult to secure information about sheep and sheep ranching methods? THE SHEEP AND GOAT RAISER reaches more sheep men with more information on range sheep than any magazine published. Subscription $2.00. Hotel Cactus, San Angelo, Texas.

FREE! Send TODAY for a copy of The WEEKLY LIVESTOCK REPORTER. Keep informed on livestock news from the markets and rangelands of Texas and the Southwest. Write The Weekly Livestock Reporter, P. O. Box 4185, Fort Worth 6, Texas.

We need copies of the August 1954 Herd Bull Edition. If you have one or more to spare, send to P. O. Box 238, Webster City, Iowa and remittance of 50¢ per copy will be forwarded to you at once. Walt Aman.

DEPENDABLE FRUIT and Nut Trees, Berry Plants, Grape Vines, Shade and Flowering Trees, Shrubs, General Nursery Stock. Write for Free Catalog and Planting Guide. Cumberland Valley Nurseries, Inc. Dept. A.A., McMinnville, Tennessee.

CHECKER PLAYERS ATTENTION—Educational, entertaining, colorfully illustrated, "Southern Checkers" book. Ideal gift $1.00. Southern Checkers Company, Box 1863, Atlanta, Georgia.

DEPRESSION PRICES. We sell cheap 250,000 new and used tractor parts, 150 models. Describe needs. Immediate Quotation, satisfaction guaranteed. Surplus Tractor Parts Corp., Fargo, North Dakota.

SPECIAL NOTICE . . .

On page 66 of the October Aberdeen-Angus Journal, on the Editorial page, was a story concerning the bull sales at the recent Palermo show. The story relates how Senor Jose Pacheco Alvear purchased the Grand Champion, Ebberic 72 of Canadon, for $600,000.00 and the reserve champion, Exton of Gloagburn 250 of Santa Sergia, for $520,000.00 for a total of $1,120,000.00.

Now, it is my desire to call to all our reader's attention that nowhere in this article is there any reference to "American Dollars". Also, the Spanish newspapers use the same symbol for pesos that we use for a dollar sign. You will also note that the last paragraph of this article states that Senor Pacheco paid over one million pesos for the bulls.

Probably the misleading part of the article is the headline used, "New World's Record Bull at $600,000.00", which could have stated that the Palermo champion brought $600,000.00 and earlier in the article mention should have been made that this price was in pesos.

The United States still can claim the "World's Most Valuable Bull" which is Prince 105 TT, owned by B. G. Byars, Byars Royal Oaks Farm, Tyler, Texas; Bedford Wynne, 4 Wynnes Farm, Kaufman, Texas and John and Urban Simon, Simon Angus Farms, Madison, Kansas.

HOCKHOCKSON •

Eatontown, New Jersey

3 OUT OF 3

PRINCE of HOCKHOCKSON

For the third consecutive year our Prince of Hockhockson has won grand championship honors in strong competition at the New Jersey State Fair. When he was first brought out as a calf in 1952 he was junior and grand champion. This year, of course, it was senior and grand championship honors. In the three shows in which he has competed thus far in 1954 Prince of Hockhockson has won the grand championship.

Prince of Hockhockson was first calf dropped on the farm by our Prince Sunbeam 453d. Now he is a proven sire in his own right with outstanding sons and daughters on the ground.

Prince Sunbeam 453d has sired for us a lot of outstanding calves since Prince of Hockhockson. They are rugged, deep, thick and breedy. With this great bull and his championship son—Prince of Hockhockson—we consider ourselves very fortunate.

C. C. BAHRENBURG, Jr., Farm Superintendent
DR. ROBERT A. COOKE, Owner

S. A. GRINDE, Herd Superintendent
Eatontown, New Jersey

H. and L. FARMS

Marlboro, New Jersey

They do well for others...

H. & L. GEORGINA 22d

First prize junior yearling, JUNIOR and GRAND CHAMPION female of the recent 1954 New Jersey State Fair. Sold in the second annual H & L - Hockhockson Farms joint production sale to J. M. Roebling of Harbourton, New Jersey.

Cattle of H & L breeding have a record of doing well for their new owners. The latest example is H & L Georgina 22d on which we reserved show rights for this season.

This great Angus female is typical of the calves by our Prince Sunbeam 706th in that she combines substance with breediness, quality and balance. Her dam and the sire of her dam, H & L Pride Eric 2d, were bred at H & L.

You will be hearing more from the "get" of Prince Sunbeam 706th—by Prince Sunbeam 305th and a full brother of Prince Sunbeam 579th at Angus Valley Farms.

Owner • HAROLD E. WETTERBERG

CHARLES McINTOSH, Manager

Index to Advertisers in November 1954 Issue

ALABAMA

Briarhill Angus Farm, Union Springs....118
Mimosa Row, Greenville....118

CALIFORNIA

Hacienda de Los Reyes, Selma....164
Pacific Coast Angus Association, Napa....179
Rosemere Farms, Los Olivos....195

COLORADO

Davis, Mel, Wheatridge....111
Hill Top Angus Farm, Ft. Morgan....82
Mecom Angus Ranch, Trinidad....39
National Western Stock Show, Denver....167

FLORIDA

Arden Angus Farm, Winter Park....187
Florida Angus Association, Webster....157
Perdido Ranch, Pensacola....117
Sun Lake, Lutz....35

GEORGIA

Davidson, R. M., Commerce....98
Dwight Angus Farm, Claxton....88
McKenzie Angus Farm, Colbert....178
Millarden Farms, Woodbury....73
Mulkey Farms, Millen....110
Rice Springs Farms, Rome....147
Summit View Farms, Alpharetta....122

IDAHO

The Capitol Sale, Boise....120

ILLINOIS

Bradley, F. M. & Sons, Avon....38
Bureau County Association, Ladd....91
Chambers, Robert W., Piper City....140
Dilenbeck, H. C., Geneseo....143
Hi-Lo Angus Farm Dispersion, Roberts....161
Hoppler Brothers, Greenview....140
International Show Window Sale, Chicago....75
Kemmere Farms, Prophetstown....134
Kuhfuss, William J., Mackinaw....160
Lehman, George, Dispersion, Forrest....170
McCormick Ranch, Barrington....14
McLean, J. C., Quincy....86
Red Top Farm, Libertyville....142
Spitzer, A. H., Pleasant Plains....2
Topsalo Farm, St. Charles....41
Western Illinois Angus Association, Quincy....83
Woods & Rust, LeRoy....89

INDIANA

Beaver Ridge Farm-Hays Angus Farm, Middletown-Markleville....26
Briarmere Farms, Columbus....153
Conrad, Roy, Monticello....92
Edgewood Farms, Columbia City....187
Fairlane Angus Farm, Wingate....178
Greenacre Farm, Morocco....90
Holder, George A., Otterbein....153
Kinsinger, John & Dick, Cambridge City....91
Sun Blest Farms, Noblesville....36
Swaim, Robert O., Marshall....162

IOWA

Arnold, E. P., Angus Farm, Spencer....77
Cloverly Stock Farm, Maloy....110
Elburn-Russell-Weiridge, Bedford....84
Frank-Findlay & Christenson-Pratt-Beerman, Denison....20-21
Goose Creek Farms, Muscatine....134
Groesbeck-Kauffman Sale, Ankeny....87
Harken Farms, Osceola....22
Johnson, Enoch & Bob, Arthur....139
Johnson, Elmer J., Kiron....113
Laird, Lawrence L., Ankeny....84
Little Brook, Greenville....98
Maas Brothers, Riverside....144
Madison County Cattlemen's Association, Winterset....113
Marion County Angus Association, Columbia....85
Meier Brothers, Melbourne....162
Mylan & Hansen, Remsen....155
Northwest Iowa Angus Association, Spencer....99
Paradise Stock Farm, Brooklyn....113
Pratt, P. K., Walnut....133
Rinker, J. P. & Jay, D. A., Ogden & Ames....119
Siemsen, Henry L., Dixon....85
Silver Lane Farm, Gray....149
Sorenson, Howard, Gilmore City....178
Studer Angus Farm, Wesley....141
Timbertop Angus Farm, Rippey....149
Wilton Farms, Davenport....67

KANSAS

Simon Angus Farm, Madison....46-47-171-172-173-174

KENTUCKY

Hill Crest Farms, Winchester....152
Sherman Farms, Dry Ridge....148
Whitney, C. V., Farms, Lexington....17

MARYLAND

Atlantic Angus Association, Timonium....48-49
Cold Saturday Farms, Finksburg....90
Monocacy Farms, Frederick....86

MICHIGAN

Great Oaks Stock Farm, Rochester....7
Knobby Hills Farm, Clyde....18

MINNESOTA

Goldberg Angus Farm, Moorhead....121
Viewlawn Herds, Harmony....106

MISSISSIPPI

Double TT Angus Farm, Como....148
Kintyre Stock Farm, Gloster....109
Lyon Angus Farm, Olive Branch....145
Moore's Angus Farm, Byhalia....148
Shamrock Angus Ranch, Centreville....138
Wade, Luther W., Farms, Greenwood....138

MISSOURI

DeMillermere Farm, Fayette....82
Grismere Farms, Cora....168
Howard County Angus Association, Fayette....89
Miller, Roy D., Farms, Columbia....90
Penney & James, Hamilton....13
Perry Philips, Farm, Columbia....144
Pioneer Farms, Walker....158
Red Oak Farm, Rocky Comfort....12
Rose & McCrea, Albany....8
Smith, Ralph L., Chillicothe....10
Sunmere Farm, Sedalia....16

NEBRASKA

Applewood Angus Farm, Riverton....122

At the ROYAL WINTER FAIR

TORONTO — ONTARIO

Sale of the Stars AT THE ROYAL WINTER FAIR

THURSDAY

NOVEMBER 18th, 1954 at 7 p. m.

See them Judged at the World's Largest Indoor Agricultural Exhibition and buy them at Canada's leading Annual Sale.

4 HERD BULLS
35 FOUNDATION FEMALES

Entries to-date include:

2 Barbara McHenrys
2 Barbara Roses
1 Blackcap Bessie
5 Paulines
2 Royal Ladys
3 Blackcap Empresses
1 Molly B.
1 Morning Call
2 Blackbird Blossoms
1 Witch of Endor
1 Aberlour Lucy
1 Maggie of Aldbar
3 Ericas
1 Rosemere Barbara
1 Blackberry Blackbird
1 Jaunty
1 Miss Burgess

At time of going to press entries are still incomplete. Entries close October 9th.

From these leading herds:

Malcolm Bailey	Uxbridge, Ontario
Colbeck Brothers	Grand Valley, Ontario
Don Head Farms	Richmond Hill, Ontario
W. & J. Duncan	Vineland Station, Ontario
Earley Brothers	Kerrwood, Ontario
Edwards Brothers	Arva and Watford, Ontario
Carr Hatch	Unionville, Ontario
Dr. L. G. Hagmeier	Thedford, Ontario
Harold Huffman	Blenheim, Ontario
Dr. W. F. James	Georgetown, Ontario
J. R. Kohler & Son	Brampton, Ontario
Lloyd Mack	Rockwood, Ontario
D. E. McEwen	London, Ontario
A. Seiling	Elmira, Ontario
W. L. Stephens	Woodbridge, Ontario
J. S. D. Tory	King, Ontario
L. V. Wright	Streetsville, Ontario
Otto Zimmerman	Kerrwood, Ontario
Great Oaks Stock Farm	Rochester, Michigan

THE BULLS:

From Anoka Farms: A son of the 3 times London Grand Champion, Bandolier of Anoka 78th out of a good Black Bessie dam.

From Haig Farm: A full brother to the C. N. E. Junior Champion 1953. By Whitney Bandolier 6th out of Annie of Debenham 2d.

From Lloyd Mack: By a good breeding son of Carr Hatch's Evader of Agincourt out of the popular brood cow, Blackbird McGregor 6Y.

From L. V. Wright: A good Imported from Scotland bull by a 1700 guineas son of the 1945 Perth Champion Ervillax of Harviestoun out of a dam that was third at the Royal Dublin Show in 1947.

The sires and service sires represented are among the most popular of the breed in Canada. Every individual selected for the Sale has been carefully screened for type and included are winners at such major shows as the C. N. E. and London. Some have been chosen to top their classes at the Royal. Health status is perfect. There is no risk when you buy at the Sale of Stars.

When you apply for your copy of the catalogue, please specify Aberdeen-Angus "Sale of Stars."

Sale under the Management of

HAYS FARMS LIMITED

Box 64, OAKVILLE, ONT. **Phone: VICTOR 5-0571**

"Sale of the Stars"

Beerman, Charles, Dakota City....132
Krotz Stock Farm, Odell....153
Sunny Farms, West Point....32

NEW HAMPSHIRE

Brewal Angus Farm, New London....148

NEW JERSEY

Crestfield Farm, Hopewell....117
H & L Farms, Marlboro....189
Hideaway Farm, Chester....5
Hockhockson Farm, Eatontown....188
Mahrapo Farms, Mahwah....34
Seabrook, Bedford L., Alloway....98
Shadow Isle Farm, Red Bank....6

NEW MEXICO

Mead's Angus Mesa, Inc., Albuquerque....23

NEW YORK

Ankony Farms, Rhinebeck....42-43
Babcock, Monroe C., Ithaca....69
Ess Kay Farm, East Aurora....145
Fuerst Stock Farm, Pine Plains....40

NORTH CAROLINA

Brookwood Farms, King....100
Hillside Farm, Guilford College....107
Oak Summit Farms, Winston Salem....104
Pin Oak Angus Farms, Lewisville....100

NORTH DAKOTA

Verona View Farm, Verona....122

OHIO

DenMor Angus Farms, Wilmington....176
Do-Je-Rae Farms, Springfield....153
Warner Grove Farms, Greenville....11

OKLAHOMA

Angus Valley Farms, Inc., Tulsa....194
C. T. Ranch, Miami....95
Orchard Hill Farms, Enid....101
Robin Hood Farm, Bixby....124-125-126-127-128-129-130
Southwestern Regional Angus Association, Cushing....135
Sunbeam Farms, Miami....196
Triple E Ranch, Wewoka....95
Warren Ranch, Skiatook....154

PENNSYLVANIA

Fox Hill Farm, Kennett Square....160
Heckmeres Highlands, Valencia....81
Jefferson Farms, Butler....185
Rowan Stock Farm, Landenberg....91
Valley View Farms, Harrisville....178

SOUTH CAROLINA

Brays Island Angus Farm, Yemassee....19
Caroland Angus Farm, Landrum....120
Longleaf Plantation, Aiken....114
Morris Angus Farm, Timmonsville....178
Mt. Pleasant Plantation, Andrews....25
Whitesides, Charles P., Sharon....152

SOUTH DAKOTA

Hyland Angus Ranch, Highmore....9

TENNESSEE

Ames Plantation, Grand Junction....169
Berry Brooks Angus Farm, Memphis....105
Cold Saturday Farms, Brentwood....90
Dodalfa Farms, Philadelphia....112
Double E Angus Farm, Madison....143
G'Town Angus Farm, Germantown....141
Gore, Albert, Farm, Carthage....112
Harpeth Valley Farms, Brentwood....24
Hoover Farms, Murfreesboro....147
Houston Hall Farms, Spring Hill....149
McCartt Farms, Wartburg....142
Moncier's Sugar Camp Farm, Knoxville....158
Second Southern States Heifer Calf Sale, Chattanooga....94
Williams Stock Farm, Jonesboro....113

TEXAS

Bar-W Farms, Henderson....142
Brook-Shahan Sale, Camp San Saba....30-31
Dunraven Ranch, Buda....140
Essar Ranch, San Antonio....50
Ft. Worth Livestock Show, Ft. Worth....116
4 Wynnes-Byars Royal Oaks, Kaufman & Tyler....46-47
Houston Fat Stock Show, Houston....115
Idlewyld Angus Farm, Frisco....163
77 Ranch, Wichita Falls....183
San Antonio Livestock Exposition, San Antonio....134

VIRGINIA

Creswell Farm, Forest....88
Gallagher's Farm, Gainesville....15
Kinloch Farms, Supply....3
Red Gate Farm, Millwood....29
Sherwood Farms, LaGrange....162
Virginia Aberdeen-Angus Association, Charlottesville....79
Waverley Farm, Earlysville....152

WASHINGTON

Mellergaard, Lawrence Dispersion, Ellensburg....175

WISCONSIN

Austin-Gelbach-Hauk Sale, Lancaster....159
Hiawatha Angus Farm, Menomonee Falls....181
Kassnel, Mathias, Elkhorn....140

CANADA

Sale of the Stars....191

COMMERCIALS

Allen Engineering Company, Detroit, Michigan....160
American Cancer Society....136
Arizona National Livestock Show, Phoenix, Arizona....146
Barton, Wm. M., Buffalo, New York....108
Berkshire News, Springfield, Illinois....150
Bock, George W., Mattoon, Illinois....92
Breeders Supply Co., Council Bluffs, Iowa....82
Burdizzo, N. Company, New York, New York....151
Cattle King Company, Omaha, Nebraska....88
Chester White Swine Record Association, Rochester, Indiana....120
Davis, H. C. Machinery Company, Kansas City, Missouri....118
Doane Agricultural Service, Inc., Des Moines, Iowa....146
Farnam Equipment Company (Rotenox), Omaha, Nebraska....166
Farnam Equipment Company (Neck Chain), Omaha, Nebraska....114
Farnam Equipment Company (Chute Gate), Omaha, Nebraska....160
Farnam Equipment Co. (Trak Tor Sprayer), Omaha, Neb....162
Farnam Equipment Company (Curri-Oiler), Omaha, Nebraska....150
Franklin, O. M. Serum Company, Denver Colorado....96
Gene Denton Ties, New York, New York....137
Golden Arrow Farms, Huntington, Indiana....150
Gordon Johnson Company, Kansas City, Missouri....151
Graham Scientific Breeding School, Kansas City, Missouri....87
Hampshire Herdsman, Peoria, Illinois....151
Handi-Klasp Company, Webster City, Iowa....193
Harding & Harding, Geneva, Illinois....114
Hartford Insurance Agency, Columbus, Ohio....184
Insemikit Company, Inc., Baraboo, Wisconsin....152
Insurance Facilities Corporation, Kansas City, Missouri....150
Jordan, D. Elmo, Chicago, Illinois....102
Kallison's, San Antonio, Texas....105
Keshner, Mrs. Joe, New Florence, Missouri....151

LATE NEWS FROM THE ANGUS FRONT

(Detailed reports, and pictures, on the items below will appear in coming issues.)

RICHMOND, VIRGINIA—Red Gate Farm of Millwood, Virginia, continued its winning ways on the eastern show circuit by taking both grand championships at the strong Atlantic Rural Exposition here September 28. Senior and grand champion bull was Edward Jenkin's two-year old, Prince of Red Gate 45th. He is by imported Prince of Rowley. The same breeding produced the junior and reserve grand champion bull, the senior calf, Prince of Red Gate 75th. Senior and grand champion female was the first prize two-year old heifer, Eurotia of Red Gate 9th, bred and shown by Red Gate and owned by Carlo Paterno, North Salem, New York. She also is by Prince of Rowley.

TULSA, OKLAHOMA—In one of the strongest Angus shows ever held in the southwest senior and grand champion bull honors of the Tulsa State Fair here October 6 went to Angus Valley Farms on their two-year old, Black Knight 95th of Angus Valley. He was junior champion of the 1953 International. He is a son of Black Peer 28th of Angus Valley. Junior and reserve grand champion bull was shown by Mecom Angus Ranches, Weston, Colorado, and was the first prize senior bull calf, Black Peer 182d of Angus Valley. His sire is Prince Sunbeam 105th. El-Jon Farms, Rose Hill, Iowa, had the senior and grand champion female, Miss Blackcap SA 102d, by Homeplace Eileenmere 273d. Junior championship female honors went to Sunbeam Farms, Miami, Oklahoma, on Princess Queen 2d of Sunbeam, a daughter of Prince Esquire of Sunbeam. Reserve senior and reserve grand championship in the female show went to Ralph L. Smith Farms, Chillicothe, Missouri, on Bonnie Queen of RLS, by Black Peer 79th of Angus Valley. The same firm has the reserve junior champion bull.

DALLAS, TEXAS—Black Knight 95th of Angus Valley continued his winning ways here October 11 at the Pan-American Exposition to be senior and grand champion bull for Angus Valley Farms of Tulsa, Oklahoma. Mecom Angus Ranches of Colorado has junior and reserve grand champion bull on Black Peer 182d of Angus Valley. El-Jon Farms of Iowa won the senior and grand champion female award with Easy Erica B. 2d. She is a daughter of Elban Bardolier 3d, 1951 International grand champion. Essar Ranch of Texas with Miss Blackcap 50th of Essar, won the junior and reserve grand championship. This heifer is by Prince Sunbeam 328th.

Livestock Weekly, Memphis, Tennessee....156
Mac-Ra Company, Santa Barbara, California....150
Morford Specialty Company, Iowa City, Iowa....112
Pacific Stockman, Redwood City, California....156
Palsgrove Mfg. Company, Canal Winchester, Ohio....164
Payne Tool & Engineering, Springfield, Ohio....154
Peerless Equipment Company, Joplin, Missouri....116
Poland China World, Galesburg, Illinois....93
Quaker Oats Company, Chicago, Illinois....27
Ralston-Purina Company, St. Louis, Missouri....44-45
Ranchmaster Supply Company, Denver, Colorado....96
Schwab & Bacon, Harlan, Iowa....96
Silver King Products Company, Oklahoma City, Oklahoma....94
Southern California Rancher, San Diego, California....156
St. Joseph Chamber of Commerce, St. Joseph, Missouri....37
Stone Mfg. & Supply Company, Kansas City, Missouri....28
The Aberdeen-Angus Supplies and Novelties, Webster City, Iowa....93-100-102-103-104-154
The American Brahman, Houston, Texas....156
The Cattleman, Ft. Worth, Texas....156
The New Mexico Stockman, Albuquerque, New Mexico....156
Thompson & Gill, Inc., Madera, California....97
United Duroc Record Association, Peoria, Illinois....106
Vio Bin Corporation, Monticello, Indiana....151
Weston Mfg. & Supply Company (Wescomb), Denver, Colo....107
Weston Mfg. & Supply Co. (Livestock Brushes), Denver, Colo....150
Wisehart Mfg. Company, Middletown, Indiana....150
Wyeth, Incorporated, Philadelphia, Pennsylvania....33
Wyoming Stockman-Farmer, Cheyenne, Wyoming....156

SAVE YOUR FINGERS!
SAVE YOUR DISPOSITION!
HANDI-KLASP

"Finger Tip Controlled"

NO TOOLS
NO PINS
SAFE and SURE

The most revolutionary neck chain fastener ever developed.

The HANDI-KLASP is a tension locked triangle. When tightened it locks the nut in place. IT'S EASY TO ADJUST AND STAYS PUT!

Two safety features incorporated for extra protection.

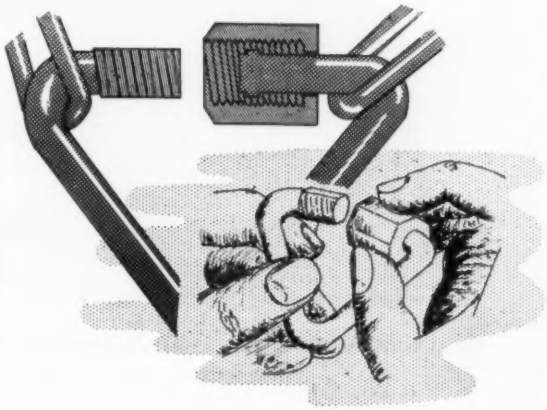

PATENT PENDING

COMPLETE SET:
Tag, Handi-Klasp, 40 in. chain....$1.25

On orders of 10 or less complete sets, send 25¢ each to cover postage. For orders over 10 complete sets send 10¢ each for postage. Tag only 55¢ postpaid. Handi-Klasp only 45¢ postpaid.

Manufactured and sold by
THE HANDI-KLASP CO.
1600 W. James Street WEBSTER CITY, IOWA

The American Aberdeen-Angus Breeders' Fidelity

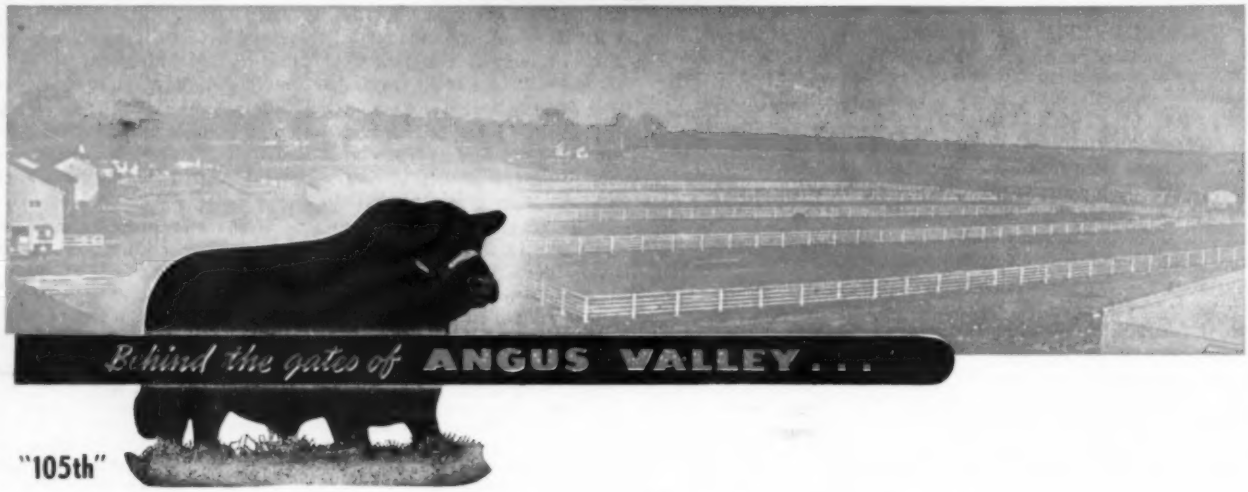

ANGUS VALLEY is certainly proud of these several things . . .

1. The large number of Angus Breeders everywhere who have given ANGUS VALLEY Bulls and Females a chance to prove what they can do.
2. The fact that Sons and Daughters of these Bulls and Females have given such a wonderful account of themselves in Shows and Sales.
3. The fact that Quick Maturity, Good Fleshing, Conformation and Type, and Consistent and Continuous Rate of Gain are qualities transmitted by ANGUS VALLEY BULLS.

We are proud to report that the "95th" appears to be doing excellently. He will be at some of the principal Shows, with two of his half brothers—an imposing trio. We have bred over 100 cows to him, and have several coupons on the ground.

Black Knight 95th of Angus Valley

Calved January 2, 1952

Junior Champion
1953 International, Chicago

We Want to Announce our 1955 Sale Date . . .

JANUARY 25th at the farm

Our Offering will be One of Quality

Angus Valley Farms, Inc. Box 1710 Tulsa, Oklahoma

JAY P. WALKER, President
Box 1710, Tulsa, Okla.
Phone: 2-9141 Tulsa, Okla.

WALTER WILLIS
Breeding

EARL DUGGER
Herdsman

RAY HARDESTY, Manager
Route 9, Box 575, Tulsa, Okla.
Phone: 1300 Sand Springs, Okla.

THE PREMIER HERD

ROSEMERE

COPYRIGHT 1946

Herd Founded in 1898 by Mother of Present Owner

—Above Trade Mark Reg. in U. S. Patent Office

ROSEMERE FARMS • •

won several top honors at the recent California State Fair, including the coveted get of sire prize on the get of our great young sire, Barbarian of Rosemere 223d, who was the grand champion bull at the California State Fair three years ago. Our winnings also included the best pair of females.

As is well known, the Rosemere herd has a most enviable show record to its credit, particularly at the Chicago International where, up to the time the herd was last exhibited there, it had won more first prizes and championships than any other herd of any breed.

In recent years the herd's show activities have been limited to the occasional exhibiting of a few animals at nearby major shows. The extensive show circuits of the past will probably never again become a part of the herd's business. We believe we are doing both the breed and ourselves more good by concentrating on the breeding of the best Aberdeen-Angus cattle it is possible for us to produce and distributing them at fair prices to our ever increasing number of satisfied customers.

FIRST PRIZE PAIR OF YEARLINGS

First prize pair of females, both yearlings, at the 1954 California State Fair, bred and exhibited by the California unit of Rosemere Farms.

At the present time we have a fine lot of young things of both sexes for sale at reasonable prices in both our Iowa and California herds. Write us, or better yet pay us a visit.

Iowa Herd—Maquoketa, Iowa
Otto V. Battles and Roland Ehlers, Owners

California Herd—Los Olivos, California
Arnie J. Meisgeier, Chief Herdsman
Herman R. Ehlers, Assistant Herdsman
Otto V. Battles and F. Donald Sokol, Owners

Rosemere Farms

MR. AND MRS. OTTO V. BATTLES

MAQUOKETA IOWA

LOS OLIVOS, CALIFORNIA
SANTA BARBARA COUNTY

Sunbeam Bulls--The Breed Improvers

"Esquire"

PRINCE ESQUIRE of SUNBEAM—*"The Breeder's Choice"*

Never Before Have We Had Such A Breeding Bull.

Esquire has without question sired the most uniform group of calves ever produced at Sunbeam Farms. The Breeder's Choice is not a nickname, it is the statement made by a great many cattle breeders who have seen Prince Esquire of Sunbeam. A bull with the things Beef Cattle Producers and Feeders want; width, depth, good bone, uniformity, well balanced, style, breed character, masculinity, and a great head. With the quality and characteristics already mentioned Esquire is a bull with size enough to suit the most critical breeder. . . . With the individual excellence that he has and which made him a Champion at the major Shows in 1952, the unquestioned proof of his greatness is the calves he is siring. The Breed Character they show, their width and depth, their good bone and their size and natural fleshing make them the answer to the Bull Need of the Practical Commercial man as well as the most discriminating buyer that is producing top show cattle.

We Invite You

to see Esquire and the Show Cattle he is siring, also the unfitted bulls that are always for sale at the Farm.

We would like to show you the most outstanding group of Bulls and Females that we have ever produced. They have been selected for our Annual Sale to be held January 24, 1955. May we remind you that the Top Bulls we produce are kept and developed for our annual sale. We are sure when you see them you will agree it is worth waiting until January 24, 1955 to select one of these outstanding sons of Prince Esquire of Sunbeam for your Breed Improving Herd Sire.

Visitors Always Welcome at . . .

Sunbeam Farms *"Headquarters for Herd Bulls"* **Miami, Okla.**

MR. & MRS. SAM C. FULLERTON **"BOB" BROWN, Herdsman** **PHIL LJUNGDAHL, Manager**

"Ask the Man who is Using One"